

Direkte Bundessteuer / Impôt fédéral direct
Veranlagungsperiode 1985/86 / Période de taxation 1985/86

Natürliche Personen

Gemeinden

Personnes physiques

Communes

Eidgenössische Steuerverwaltung
Administration fédéral des contributions

Bern / Berne 1989

EINLEITUNG

Der vorliegende Band orientiert über die Gemeindeergebnisse der natürlichen Personen in der Veranlagungsperiode 1985/86 der direkten Bundessteuer (Bemessungsjahre 1983/84, Steuerjahre 1985/86, Falligkeitsjahre 1986/87). Es handelt sich dabei um die Anzahl der Pflichten sowie das steuerbare und reine Einkommen je Gemeinde, gegliedert nach groben Einkommensstufen.

Die Ermittlung des reinen Einkommens erfolgte durch maschinelle Aufrechnung der erfassten Abzüge.

Beispiel:

Steuerbares Einkommen	Fr. 12'000
<u>Abzüge</u>	
Verheiratete Person	+ Fr. 4'300
Ein Kind oder eine unterstützte Person	+ Fr. 2'200
Versicherungsprämien Sparzinsen, höchstens	+ Fr. 3'200
Erwerbseinkommen der Ehefrau, höchstens	+ Fr. 4'300
<hr/>	
Reines Einkommen	Fr. 26'000

Bei dem auf diese Weise ermittelten reinen Einkommen handelt es sich mithin nicht um jenes im Sinne der Gesetzgebung, sondern um eine statistische Grosse. Gemäss Beschluss über die direkte Bundessteuer (BdBSt) wird u.a. der Abzug für Versicherungsprämien und Sparzinsen sowie jener vom Erwerbseinkommen der Ehefrau bereits vom rohen Einkommen vorgenommen, der verbleibende Betrag stellt nach Gesetz das reine Einkommen dar.

Zahlenreihen über die Steuererträge nach Gemeinden (Ertrag der direkten Bundessteuer pro Kopf der Wohnbevölkerung) werden separat veröffentlicht.

INTRODUCTION

Le présent fascicule fournit des résultats fiscaux par commune pour les personnes physiques, en ce qui concerne la période de taxation 1985/86 de l'impôt fédéral direct (années de calcul 1983/84, années fiscales 1985/86, années d'échéance 1986/87). Il s'agit en l'occurrence du nombre de contribuables ainsi que du revenu imposable et du revenu net détaillés par commune et par classe de revenu.

Pour établir le revenu net, on a additionné électroniquement les déductions entrant en ligne de compte et le revenu imposable.

Exemple:

Revenu imposable	fr. 12'000
<u>Déductions</u>	
Personne mariée	+ fr. 4'300
Un enfant ou une personne nécessiteuse	+ fr. 2'200
Primes d'assurances et intérêts de capitaux d'épargne, au max.	+ fr. 3'200
Produit du travail de l'épouse, au max.	+ fr. 4'300
<hr/>	
Revenu net	fr. 26'000

Le revenu net calculé de cette manière ne recouvre toutefois pas la notion de revenu net au sens de la législation, il s'agit d'une valeur statistique. Selon l'arrêté concernant l'impôt fédéral direct (AIFD), la déduction pour primes d'assurances et intérêts de capitaux d'épargne ainsi que la déduction pour le produit du travail de l'épouse entre autres sont déjà défalquées du revenu brut, d'après la loi, le montant restant représente le revenu net.

Des séries de chiffres relatifs aux rendements des impôts par commune (produit de l'impôt fédéral direct par tête de la population résidente) sont publiées séparément.

INHALTSVERZEICHNIS - TABLE DES MATIERES

STEUERBARES EINKOMMEN - REVENU IMPOSABLE
(weisse Blätter - feuilles blanches)

REINES EINKOMMEN - REVENU NET
(grüne Blätter - feuilles vertes)

	Pflichtige Contribuables	Einkommen Revenu	Pflichtige Contribuables	Einkommen Revenu
				Seite - Page
Schweiz-Suisse	5	71	137	203
<u>Kantone-Cantons</u>				
Zürich	6	72	138	204
Bern	9	75	141	207
Luzern	16	82	148	214
Uri	18	84	150	216
Schwyz	19	85	151	217
Obwalden	20	86	152	218
Nidwalden	21	87	153	219
Glarus	22	88	154	220
Zug	23	89	155	221
Fribourg	24	90	156	222
Solothurn	28	94	160	226
Basel-Stadt	31	97	163	229
Basel-Landschaft	32	98	164	230
Schaffhausen	34	100	166	232
Appenzell A. Rh.	35	101	167	233
Appenzell I. Rh.	36	102	168	234
St. Gallen	37	103	169	235
Graubünden	39	105	171	237
Aargau	44	110	176	242
Thurgau	48	114	180	246
Ticino	50	116	182	248
Vaud	54	120	186	252
Valais	60	126	192	258
Neuchâtel	63	129	195	261
Genève	65	131	197	263
Jura	66	132	198	264



PFLICHTIGE NACH GEMEINDEN

GEMEINDEN	- - - - - N O R M A L F A E L L E - - - - -							SONDER- *) FAELLE	TOTAL
	STUFEN DES STEUERbaren EINKOMMENS 1000 FR.								
	-14,9	15-19,9	20-29,9	30-49,9	50-74,9	75-99,9	100 U.M.		
SCHWEIZ	214340	280995	602343	820614	319380	92374	87248	483764	2901058

*) Sonderfälle = Pflichtige mit Zwischenveranlagung, temporär Steuerpflichtige

Pauschalierte

Uebrige Sonderfälle (Inländer mit Auslandseinkommen, Ausländer mit Inlandseinkommen, Pflichtige mit Kapitalabfindungen)

*) Cas spéciaux = Contribuables avec taxation intermédiaire, assujettissement temporaire

Impôt à forfait

Autres cas spéciaux (personnes résidant en Suisse avec revenu de l'étranger, étrangers avec revenu en Suisse, contribuables ayant reçu des prestations en capital)

PFLICHTIGE NACH GEMEINDEN

GEMEINDEN	- - - - - N O R M A L F A E L L E - - - - -							SONDER- FAELLE	TOTAL
	STUFEN DES STEUERBAREN EINKOMMENS 1000 FR.								
	-14,9	15-19,9	20-29,9	30-49,9	50-74,9	75-99,9	100 U.M.		
KANTON ZUERICH	32562	42315	94884	160773	72427	22818	22353	86337	534469
BEZIRK AFFOLTERN	811	1117	2426	3986	1990	666	613	1898	13507
AEUGST AM ALBIS	20	49	78	87	50	20	39	57	400
AFFOLTERN AM ALBIS	225	354	733	1162	482	121	109	586	3772
BONSTETTEN	60	75	173	336	217	75	49	145	1130
HAUSEN AM ALBIS	58	90	179	292	152	56	27	149	1003
HEDINGEN	60	64	157	278	116	44	34	135	888
KAPPEL AM ALBIS	22	28	50	64	30	7	11	30	242
KNONAU	30	42	89	95	50	8	11	45	370
MASCHWANDEN	19	25	34	47	17	5	1	26	174
METTMENSTETTEN	68	85	204	335	147	51	47	128	1065
OBFELDEN	92	116	284	474	198	56	45	186	1451
OTTENBACH	54	50	125	192	95	32	26	69	643
RIFFERSWIL	24	24	35	68	27	9	8	37	232
STALLIKON	38	40	92	174	125	62	78	98	707
WETTSMIL AM ALBIS	41	75	193	382	284	120	128	207	1430
BEZIRK ANDELFINGEN	659	949	1875	2800	1117	375	306	1249	9330
ADLIKON	17	28	50	54	14	4	2	26	195
BENKEN (ZH)	18	26	59	79	25	5	13	41	266
BERG AM IRCHEL	19	17	39	41	22	7	5	19	169
BUCH AM IRCHEL	7	15	37	67	27	12	2	22	189
DACHSEN	30	44	88	132	110	26	17	60	507
DORF	13	20	39	44	16	6	8	26	172
FEURTHALEN	101	156	274	390	117	34	17	191	1280
FLAACH	29	54	70	107	47	16	17	54	394
FLURLINGEN	35	39	79	147	70	22	26	85	503
ANDELFINGEN	38	51	125	187	112	37	53	97	700
HENGGART	17	43	71	114	57	20	16	57	395
HUMLIKON	11	8	18	37	15	6	11	23	129
KLEINANDELFINGEN	43	51	111	174	71	30	15	78	573
LAUFEN-UHWIESEN	32	45	84	169	66	33	21	69	519
MARTHALEN	34	72	124	215	73	22	20	77	637
OBERSTAMMHEIM	52	45	70	121	28	10	9	45	380
OSSINGEN	29	38	83	127	51	23	9	58	418
RHEINAU	24	59	124	200	66	16	12	62	563
THALHEIM AN DER THUR	10	18	52	73	20	8	2	31	214
TRUELLIKON	28	30	90	134	45	13	10	46	396
TRUTTIKON	12	19	37	36	13	5	5	15	142
UNTERSTAMMHEIM	23	39	76	75	36	12	11	35	307
VOLKEN	13	11	20	22	6	5	1	6	84
WALTALINGEN	24	21	55	55	10	3	4	26	198
BEZIRK BUELACH	2079	2810	7261	14164	6723	1996	1683	6499	43215
BACHENBUELACH	48	69	195	433	174	45	34	175	1173
BASSERSDORF	118	156	435	965	452	140	118	434	2818
BUELACH	311	352	981	1984	911	225	159	837	5760
DIETLIKON	112	137	388	785	460	137	144	375	2538
EGLISAU	62	95	180	316	152	43	40	165	1053
EMBRACH	119	177	527	936	376	103	54	350	2642
FREIENSTEIN-TEUFEN	45	61	118	215	73	19	14	93	638
GLATTFELDEN	67	117	262	418	123	33	18	165	1203
HOCHFELDEN	21	28	76	143	54	13	6	43	384
HOERI	54	69	194	271	80	11	15	117	811
HUENTWANGEN	24	22	65	81	42	13	8	39	294
KLOTEN	304	440	1186	2566	1233	352	231	1053	7365
LUFINGEN	35	20	48	86	63	20	26	61	359
MUERENSDORF	57	80	205	425	269	113	133	215	1497
OBEREMBRACH	22	28	67	94	45	19	13	45	333
OPFIKON	241	371	978	1936	878	225	199	1001	5829
RAFZ	63	94	188	334	97	27	33	158	994
RORBAS	39	47	129	188	74	16	11	81	585
WALLISELLEN	277	337	808	1556	925	347	310	868	5428
MASTERKINGEN	11	18	41	42	15	4	1	26	158
WIL (ZH)	26	42	86	137	55	14	19	62	441
WINKEL	23	50	104	253	172	77	97	136	912

PFLICHTIGE NACH GEMEINDEN

GEMEINDEN	- - - - - NORMALFAELLE - - - - -							SONDER- FAELLE	TOTAL
	STUFEN DES STEUERBAAREN EINKOMMENS 1000 FR.								
	-14,9	15-19,9	20-29,9	30-49,9	50-74,9	75-99,9	100 U.M.		
BEZIRK DIELSDORF	1142	1595	4338	8259	3430	1052	715	3366	23897
BACHS	29	23	50	56	22	5	4	29	218
BOPPELSEN	13	16	48	75	52	28	30	30	292
BUCHS (ZH)	58	62	202	424	176	59	44	179	1204
DAELLIKON	31	65	178	405	168	51	41	138	1077
DAENIKON	17	30	74	150	52	11	13	68	415
DIELSDORF	77	106	341	578	275	82	54	249	1762
HUETTIKON	3	13	27	46	22	12	6	11	140
NEERACH	35	38	92	203	101	51	35	96	651
NIEDERGLATT	68	101	259	489	201	79	43	202	1442
NIEDERHASLI	97	159	447	814	309	102	56	328	2312
NIEDERWENINGEN	40	53	111	208	78	22	9	91	612
OBERGLATT	80	140	459	726	205	30	18	257	1915
OBERWENINGEN	29	36	56	112	45	9	8	53	348
OTELFINGEN	31	45	116	246	116	34	21	96	705
REGENSBERG	13	14	34	63	39	29	23	35	250
REGENSDORF	234	334	906	2059	952	248	174	819	5726
RUEMLANG	144	169	451	766	316	91	50	349	2336
SCHLEINIKON	19	15	45	72	20	8	3	26	208
SCHOEFFLISDORF	14	30	59	97	43	18	13	44	318
STADEL	46	45	127	188	65	29	29	64	593
STEINMAUR	44	68	186	382	146	46	37	158	1067
WEIACH	20	33	70	100	27	8	4	44	306
BEZIRK HINWIL	1999	2636	5658	8578	3197	931	691	4377	28067
BAERETSWIL	123	119	282	334	163	52	36	209	1318
BUBIKON	103	152	312	499	218	65	46	260	1655
DUERNENTEN	185	219	453	684	211	70	50	332	2204
FISCHENTHAL	68	68	163	172	44	8	5	78	606
GOSSAU (ZH)	139	187	501	860	383	131	124	432	2757
GRUENINGEN	61	81	175	278	113	38	32	148	926
HINWIL	226	283	662	1096	408	135	89	495	3394
RUETI (ZH)	334	458	888	1370	436	94	69	662	4311
SEEGRAEBEN	23	31	60	109	74	32	23	62	414
WALD (ZH)	289	356	686	936	252	75	51	534	3179
WETZIKON (ZH)	448	682	1476	2240	895	231	166	1165	7303
BEZIRK HORGEN	2514	3375	7701	13713	7137	2587	2760	7796	47583
ADLISWIL	313	487	1290	2451	1243	391	326	1270	7771
HIRZEL	41	71	126	189	83	31	23	84	648
HORGEN	481	565	1290	2371	1117	314	302	1211	7651
HUETTEN	29	32	64	74	24	9	3	32	267
KILCHBERG (ZH)	137	191	462	873	595	318	475	639	3690
LANGNAU AM ALBIS	117	186	473	835	472	188	204	423	2898
OBERRIEDEN	92	121	249	465	300	128	177	305	1837
RICHTERSWIL	237	321	713	1081	535	181	173	575	3816
RUESCHLIKON	91	145	272	498	347	168	291	489	2301
SCHOENENBERG (ZH)	63	68	134	178	80	20	24	77	644
THALWIL	376	538	1153	2161	1155	457	458	1262	7560
WAEDENSWIL	537	650	1475	2537	1186	382	304	1429	8500
BEZIRK MEILEN	1667	2430	5220	9306	5589	2554	4092	6789	37647
ERLENBACH (ZH)	99	136	310	502	288	125	243	389	2092
HERRLIBERG	61	104	222	454	307	211	325	402	2086
HOMBRECHTIKON	147	244	525	763	371	116	86	392	2644
KUESNACHT (ZH)	262	323	755	1423	906	470	984	1239	6362
MAENNEDORF	182	277	539	933	484	229	187	584	3415
MEILEN	224	297	672	1343	802	359	508	878	5083
OETWIL AM SEE	75	121	269	413	192	41	30	193	1334
STAEFA	258	387	766	1304	780	275	303	825	4898
UETIKON AM SEE	88	112	290	455	236	67	109	287	1644
ZUMIKON	42	91	229	451	331	179	388	403	2114
ZOLLIKON	229	338	643	1265	892	482	929	1197	5975

PFLICHTIGE NACH GEMEINDEN

GEMEINDEN	NORMALFAELLE							SONDER- FAELLE	TOTAL
	STUFEN DES STEUERbaren EINKOMMENS 1000 FR.								
	-14,9	15-19,9	20-29,9	30-49,9	50-74,9	75-99,9	100 U.M.		
BEZIRK PFAEFFIKON	1106	1484	3449	5667	2426	702	543	2500	17877
BAUMA	118	160	291	420	130	37	25	184	1365
FEHRALTORF	71	90	268	468	206	66	40	204	1413
HITTAU	55	62	140	201	73	23	15	90	659
ILLNAU-EFFRETIKON	359	501	1202	2153	916	266	181	878	6456
KYBURG	7	17	28	40	15	2	6	20	135
LINDAU	60	76	223	430	206	48	45	195	1283
PFAEFFIKON	235	337	714	1147	494	125	110	508	3670
RUSSIKON	60	83	196	323	185	78	72	168	1165
STERNENBERG	16	13	33	30	7	1	2	25	127
WEISSLINGEN	58	75	161	219	108	30	34	115	800
WILA	44	39	145	164	51	17	7	74	541
WILDBERG	23	31	48	72	35	9	6	39	263
BEZIRK USTER	1842	2669	6723	12693	6425	1993	1809	5840	39994
DUEBENDORF	444	658	1741	3342	1451	434	362	1588	10020
EGG	133	191	394	735	428	158	151	402	2592
FAELLANDEN	88	143	336	778	556	234	244	386	2765
GREIFENSEE	63	106	285	667	389	145	107	261	2023
MAUR	106	159	388	728	483	226	354	451	2895
MOENCHALTORF	64	97	201	428	240	58	39	146	1273
SCHWERZENBACH	49	80	221	410	208	67	63	182	1280
USTER	644	837	1986	3518	1697	405	283	1508	10878
VOLKETSCHWIL	161	286	817	1489	704	183	134	627	4401
WANGEN-BRUETTISELLEN	90	112	354	598	269	83	72	289	1867
BEZIRK WINTERTHUR	3669	4908	10516	17027	7200	1916	1520	8738	55494
ALTIKON	14	24	53	56	17	7	3	29	203
BERTSCHIKON	25	45	85	89	21	6	4	39	314
BRUETTEN	20	33	69	121	101	55	43	85	527
DAEGERLEN	14	26	63	84	23	8	1	29	248
DAETTLIKON	18	16	23	67	26	8	8	17	183
DINHARD	21	29	75	139	70	23	9	52	418
ELGG	93	98	234	419	181	49	55	222	1351
ELLIKON AN DER THUR	13	23	40	79	24	4	5	38	226
ELSAU	74	92	184	317	167	42	43	147	1066
HAGENBUCH	23	22	70	86	20	5	-	38	264
HETTLINGEN	29	49	104	184	99	56	47	119	687
HOFSTETTEN BEI ELGG	19	27	31	40	13	1	2	24	157
NEFTENBACH	62	105	226	372	171	47	44	163	1190
PFUNGEN	71	84	162	278	107	56	26	117	901
RICKENBACH (ZH)	42	49	110	197	148	45	28	88	707
SCHLATT	19	27	42	59	21	4	8	29	209
SEUZACH	92	116	313	573	386	156	137	279	2052
TURBENTHAL	110	147	260	368	126	26	22	191	1250
WIESENDANGEN	58	101	199	406	271	85	58	209	1387
WINTERTHUR	2727	3634	7790	12598	5032	1186	946	6559	40472
ZELL (ZH)	125	161	383	495	176	47	31	264	1682
BEZIRK ZUERICH	15074	18342	39717	64580	27193	8046	7621	37285	217858
AESCH BEI BIRMENSDORF	18	22	54	76	58	39	36	45	348
BIRMENSDORF (ZH)	79	118	309	591	351	174	180	329	2131
DIETIKON	545	752	2066	3318	1192	269	182	1475	9799
GEROLDSWIL	62	110	273	650	329	112	92	248	1876
OBERENGSTRINGEN	139	185	515	931	522	202	166	445	3105
OETWIL AN DER LIMMAT	34	52	115	235	153	77	78	113	857
SCHLIEREN	385	471	1211	2058	840	179	123	1091	6358
UITTIKON	37	70	122	290	217	113	317	277	1443
UNTERENGSTRINGEN	40	68	178	331	192	80	91	203	1183
URDORF	182	238	575	1257	516	175	144	522	3609
WEININGEN (ZH)	50	91	289	496	200	59	59	197	1441
ZUERICH	13503	16165	34010	54347	22623	6567	6153	32340	185708

PFLICHTIGE NACH GEMEINDEN

GEMEINDEN	NORMALFAELLE							SONDER- FAELLE	TOTAL
	STUFEN DES STEUERBAREN EINKOMMENS 1000 FR.								
	-14,9	15-19,9	20-29,9	30-49,9	50-74,9	75-99,9	100 U.M.		
KANTON BERN	32615	42222	86758	108735	40511	11476	9518	65667	397502
BEZIRK AARBERG	962	1239	2513	3110	1084	277	219	1605	11009
AARBERG	95	136	285	394	155	44	47	204	1360
BARGEN (BE)	35	44	73	87	20	5	2	43	309
GROSSAFFOLTERN	107	96	233	236	84	19	13	149	937
KALLNACH	60	69	126	161	31	8	2	67	524
KAPPELEN	46	42	96	107	37	7	3	50	388
LYSS	246	393	850	1159	353	83	75	531	3690
MEIKIRCH	47	76	129	189	118	44	37	123	763
NIEDERRIED B/KALLNACH	10	13	28	25	6	-	-	7	89
RADELFFINGEN	48	51	79	94	40	9	2	57	380
RAPPERSWIL (BE)	67	85	182	181	63	15	11	116	720
SCHUEPFEN	89	123	218	239	93	23	17	161	963
SEEDORF (BE)	112	111	214	238	84	20	10	97	886
BEZIRK AARWANGEN	1463	1921	3781	4216	1222	368	353	2633	15957
AARWANGEN	105	149	307	388	109	38	26	232	1354
AUSWIL	18	29	44	29	5	2	5	28	160
BANNWIL	37	34	68	60	25	2	2	35	263
BLEIENBACH	33	43	63	56	14	3	1	42	255
BUSSWIL BEI MELCHNAU	10	13	25	9	5	-	1	8	71
GONDISWIL	39	39	72	52	5	6	2	48	263
GUTENBURG	2	5	13	13	3	2	2	1	41
KLEINDIETHWIL	33	40	69	53	12	6	3	51	267
LANGENTHAL	397	585	1334	1734	596	187	198	1049	6080
LEIMISWIL	31	28	38	30	7	1	1	29	165
LOTZWIL	83	93	197	236	61	10	17	139	836
MADISWIL	78	103	188	167	40	12	20	125	733
MELCHNAU	75	80	148	143	38	11	8	101	604
OBERSTECKHOLZ	23	19	43	26	8	2	2	25	148
OESCHENBACH	15	23	23	17	1	1	-	11	91
REISISWIL	13	10	27	15	-	-	1	9	75
ROGGWIL (BE)	126	182	312	362	108	38	18	218	1364
ROHRBACH	70	71	143	119	36	6	7	86	538
ROHRBACHGRABEN	20	41	40	25	4	3	-	23	156
RUETSCHALEN	26	30	52	56	3	3	3	21	194
SCHWARZHAEUERN	16	28	43	47	11	2	-	24	171
THUNSETZTEN	86	132	260	308	80	19	25	151	1061
UNTERSTECKHOLZ	10	11	9	19	2	1	-	7	59
URSENBACH	41	49	100	65	12	4	3	44	318
WYNAU	76	84	163	187	37	9	8	126	690
BEZIRK BERN	7065	9722	22293	34372	15741	4908	4228	21179	119508
BERN	4572	6065	13497	20050	8144	2301	1932	13657	70218
BOLLIGEN	85	146	337	636	481	248	206	365	2504
BREMGARTEN BEI BERN	51	75	209	367	232	119	136	281	1470
KIRCHLINDACH	66	66	138	232	156	74	83	186	1001
KOENIZ	855	1295	3096	4942	2460	769	567	2468	16452
MURI BEI BERN	223	358	778	1448	937	448	575	968	5735
OBERBALM	49	50	63	64	15	6	1	31	279
STETTLEN	55	83	180	304	161	77	79	173	1112
VECHIGEN	121	156	311	361	214	79	70	201	1513
WOHLEN BEI BERN	159	240	553	931	608	200	189	508	3388
ZOLLIKOFEN	217	284	706	1106	544	153	134	627	3771
ITTIGEN	235	315	843	1320	687	226	156	630	4412
OSTERMUNDIGEN	377	589	1582	2611	1102	208	100	1084	7653
BEZIRK BIEL	2279	2774	5371	7090	2274	589	491	4347	25215
BIEL (BE)	2243	2711	5247	6844	2112	505	404	4187	24253
EVILARD	36	63	124	246	162	84	87	160	962
BEZIRK BUEREN	749	950	2019	2338	664	145	99	1299	8263
ARCH	38	62	130	140	46	11	6	90	523
BUETIGEN	23	29	45	64	28	7	4	40	240
BUEREN AN DER AARE	115	131	301	336	100	29	29	182	1223
BUSSWIL BEI BUEREN	50	70	176	206	49	6	2	91	625
DIESSBACH BEI BUEREN	33	44	58	78	29	4	2	41	289
DOTZIGEN	36	49	129	112	27	7	4	82	446
LENGNAU (BE)	155	202	428	563	163	34	29	332	1906

PFLICHTIGE NACH GEMEINDEN

GEMEINDEN	- - - - - NORMALFAELLE - - - - -							SONDER- FAELLE	TOTAL
	STUFEN DES STEUERBAREN EINKOMMENS 1000 FR.								
	-14,9	15-19,9	20-29,9	30-49,9	50-74,9	75-99,9	100 U.M.		
LEUZIGEN	39	57	115	125	33	12	2	42	425
MEIENRIED	2	5	10	3	1	-	1	6	28
MEINISBERG	35	52	96	130	48	4	2	61	428
OBERMIL BEI BUEREN	27	44	71	72	17	4	3	33	271
PIETERLEN	125	133	299	386	95	20	11	218	1287
RUETI BEI BUEREN	40	54	108	85	19	6	2	53	367
WENGI	31	18	53	38	9	1	2	28	180
BEZIRK BURG DORF	1543	1920	4005	4823	1517	450	360	2904	17522
AEFLIGEN	32	31	108	111	30	6	1	67	386
ALCHENSTORF	17	39	54	51	13	4	-	37	215
BAERISWIL	16	20	64	106	52	7	5	54	324
BURG DORF	499	671	1458	1832	620	207	182	1137	6606
ERSIGEN	66	61	118	169	48	17	17	93	589
HASLE BEI BURG DORF	140	123	278	227	66	12	14	159	1019
HEIMISWIL	91	109	143	106	27	7	9	98	590
HELLSAU	9	8	13	12	3	-	1	9	55
HINDEL BANK	57	67	179	214	74	29	17	112	749
HOECHSTETTEN	11	10	27	24	2	2	-	14	90
KERNENRIED	11	12	39	43	18	1	-	14	138
KIRCHBERG (BE)	123	177	344	542	171	60	51	328	1796
KOPPIGEN	49	77	131	199	56	20	15	108	655
KRAUCHTHAL	61	86	153	216	69	21	6	111	723
LYSSACH	44	63	127	148	48	11	8	70	519
MOETSCHWIL	5	7	19	13	5	3	-	6	58
NIEDEROESCH	6	15	17	26	8	2	4	12	90
OBERBURG	128	129	293	308	81	13	23	181	1156
OBEROESCH	2	10	8	7	3	-	-	6	36
RUEDTLIGEN-ALCHENFLUEH	55	77	234	272	60	15	5	158	876
RUMENDINGEN	8	5	8	7	4	-	-	6	38
RUETI BEI LYSSACH	4	10	8	7	11	3	-	11	54
WILLADINGEN	12	10	16	24	5	-	1	14	82
WYNIGEN	97	103	166	159	43	10	1	99	678
DISTRICT DE COURTELARY	992	1086	2071	2450	740	171	133	1605	9248
CORGEMONT	55	63	145	176	53	10	10	109	621
CORMORET	23	32	45	45	18	3	2	43	211
CORTEBERT	38	40	89	63	12	2	1	48	293
COURTELARY	46	65	81	144	44	14	4	75	473
LA FERRIERE	18	29	29	22	7	1	3	25	134
LA HEUTTE	23	25	43	55	19	1	3	32	201
MONT-TRAMELAN	8	6	10	5	1	-	-	4	34
ORVIN	41	43	99	120	39	11	13	59	425
PERY	42	57	118	236	46	17	9	93	618
PLAGNE	11	17	35	29	10	2	-	24	128
RENAN (BE)	42	41	75	81	24	2	-	53	318
ROMONT (BE)	5	8	18	21	3	-	1	12	68
ST-IMIER	256	247	477	585	208	50	46	402	2271
SONCEBOZ-SOMBEVAL	47	71	142	155	49	7	7	109	587
SONVILIER	61	55	102	71	22	7	4	88	410
TRAMELAN	216	218	466	510	139	38	28	328	1943
VAUFFELIN	19	25	32	47	13	-	1	32	169
VILLERET	41	44	65	85	33	6	1	69	344
BEZIRK ERLACH	344	411	810	1036	324	87	49	546	3607
BRUETTELEN	23	30	40	73	10	2	2	26	206
ERLACH	28	49	80	127	50	12	8	78	432
FINSTERHENNEN	17	17	36	49	11	2	3	22	157
GALS	19	24	59	52	25	6	4	29	218
GAMPELEN	17	29	73	87	16	4	1	43	270
INS	85	114	210	300	100	32	19	153	1013
LUESCHERZ	16	26	44	43	6	4	1	22	162
MUENTSCHEMIER	43	41	103	96	39	7	6	54	389
SISELEN	31	28	42	63	15	5	1	40	225
TREITEN	17	20	39	39	13	3	-	20	151
TSCHUGG	20	15	33	39	16	3	1	21	148
VINELZ	28	18	51	68	23	7	3	38	236

PFLICHTIGE NACH GEMEINDEN

GEMEINDEN	- - - - - NORMALFAELLE - - - - -							SONDER- FAELLE	TOTAL
	STUFEN DES STEUERbaren EINKOMMENS 1000 FR.								
	-14,9	15-19,9	20-29,9	30-49,9	50-74,9	75-99,9	100 U.M.		
BEZIRK FRAUBRUNNEN	874	1201	2899	4183	1717	407	257	1922	13460
BALLMOOS	1	1	10	4	4	-	-	6	26
BANGERTEN	6	6	12	10	11	1	1	5	52
BAETTERKINDEN	68	105	200	283	95	17	12	122	902
BUEREN ZUM HOF	13	13	26	38	25	3	1	27	146
DEISSWIL BEI M'BSEE	7	7	10	8	2	1	-	6	41
DIEMERSWIL	6	10	12	10	11	-	2	10	61
ETZELKOFEN	5	13	35	35	7	1	2	14	112
FRAUBRUNNEN	21	22	80	149	80	32	21	72	477
GRAFENRIED	26	36	57	74	42	6	2	35	278
JEGENSTORF	82	133	304	461	204	61	40	216	1501
IFFWIL	11	20	32	21	15	3	1	7	110
LIMPACH	19	13	31	31	10	3	2	17	126
MATTSTETTEN	21	16	29	58	35	12	4	50	225
MOOSSEEDORF	56	101	298	415	159	27	14	167	1237
MJELCHI	8	22	30	15	5	2	-	10	92
MJENCHENBUCHSEE	191	255	731	1146	507	126	84	492	3532
MUENCHRINGEN	12	11	24	48	38	11	4	28	176
RUPPOLDSRIED	7	8	24	22	3	-	-	7	71
SCHALUNEN	2	12	27	33	11	5	1	18	109
SCHEUNEN	5	9	4	5	1	-	1	2	27
URTENEN	111	162	439	653	227	47	24	285	1948
UTZENSTORF	126	148	316	436	145	29	25	210	1435
WIGGISWIL	7	5	9	4	4	1	1	5	36
WILER BEI UTZENSTORF	33	32	72	102	26	7	5	44	321
ZAUGGENRIED	16	17	22	31	15	3	2	13	119
ZIELEBACH	6	16	30	38	6	3	-	19	118
ZUZWIL (BE)	8	8	35	53	29	6	8	35	182
BEZIRK FRUTIGEN	814	989	1657	1302	378	116	95	1074	6425
ADELBODEN	191	234	357	268	68	23	21	283	1445
AESCHI BEI SPIEZ	76	91	144	125	46	15	10	97	604
FRUTIGEN	294	339	577	448	141	39	40	356	2234
KANDERGRUND	39	44	88	57	9	5	3	40	285
KANDERSTEG	38	52	88	111	34	11	2	111	447
KRATTIGEN	44	31	70	87	18	9	3	47	309
REICHENBACH I/K	132	198	333	206	62	14	16	140	1101
BEZIRK INTERLAKEN	1376	1775	3645	3716	1035	293	274	2837	14951
BEATENBERG	58	56	108	78	26	5	4	237	572
BOENIGEN	70	98	218	210	47	13	14	120	790
BRIENZ (BE)	79	150	271	271	57	24	26	213	1091
BRIENZWILER	19	27	37	63	12	-	2	28	188
DAERLIGEN	12	18	34	32	6	-	1	29	132
GRINDELWALD	156	223	410	412	124	42	40	281	1688
GSTEIGWILER	16	17	46	37	4	1	2	20	143
GUENDLISCHWAND	10	15	43	42	3	1	1	15	130
HABKERN	33	40	55	23	4	1	2	60	218
HOFSTETTEN BEI BRIENZ	26	15	50	59	11	1	-	41	203
INTERLAKEN	164	229	537	592	201	73	69	437	2302
ISELWALD	16	33	35	32	6	-	-	37	159
LAUTERBRUNNEN	144	177	326	302	76	32	24	349	1430
LEISSIGEN	36	36	89	76	26	5	3	63	334
LUETSCHENTAL	16	18	22	24	2	-	-	13	95
MATTEN BEI INTERLAKEN	95	134	307	352	98	19	16	199	1220
NIEDERRIED B/I	18	19	37	21	3	-	-	30	128
OBERRIED A/BRIENZERSEE	24	28	57	42	5	-	-	29	185
RINGENBERG (BE)	98	105	249	222	59	10	20	144	907
SAXETEN	8	5	12	-	3	-	-	4	32
SCHWANDEN BEI BRIENZ	29	32	52	45	11	2	2	37	210
UNTERSEEN	184	219	478	581	195	47	46	321	2071
WILDERSWIL	65	81	172	200	56	17	2	130	723
BEZIRK KONOLFINGEN	1717	2195	4564	5369	2106	611	473	2903	19938
AESCHLEN	8	20	22	18	1	-	6	12	87
ARNI (BE)	44	49	82	51	8	1	5	59	299
BIGLEN	64	64	145	151	64	20	8	90	606
BLEIKEN BEI O'DIESSBAC	12	16	21	17	4	-	-	14	84
BOWIL	70	87	121	73	21	5	1	55	433
BRENZIKOFEN	18	24	46	47	12	1	2	18	168
FREIMETTIGEN	8	8	25	21	8	3	1	15	89
GROSSHOECHSTETTEN	90	129	266	337	122	42	35	180	1201

PFLICHTIGE NACH GEMEINDEN

GEMEINDEN	----- NORMALFAELLE -----							SONDER- FAELLE	TOTAL
	STUFEN DES STEUERBAREN EINKOMMENS 1000 FR.								
	-14,9	15-19,9	20-29,9	30-49,9	50-74,9	75-99,9	100 U.M.		
HAEUTLIGEN	12	10	10	14	10	-	1	18	75
HERBLIGEN	19	20	47	46	11	2	2	22	169
KIESEN	16	28	61	60	29	12	3	54	263
KONOLFINGEN	171	212	461	497	166	36	47	290	1880
LANDISWIL	49	53	50	26	7	1	1	30	217
LINDEN	77	44	98	72	10	6	2	42	351
MIRCHEL	17	23	56	43	10	2	-	20	171
MUENSINGEN	228	291	772	1118	559	174	110	592	3844
NIEDERHUENIGEN	15	30	53	34	9	2	-	16	159
NIEDERWICHTRACH	40	51	81	111	53	14	1	62	413
OBERDIESSBACH	82	109	200	236	97	34	25	154	937
OBERTHAL	52	61	53	54	4	1	-	43	268
OBERWICHTRACH	51	69	207	238	85	19	18	110	797
OPPLIGEN	20	35	39	60	11	5	6	35	211
RUBIGEN	83	126	244	324	145	60	40	152	1174
SCHLOSSWIL	26	29	56	56	36	9	1	25	238
TAEGERTSCHI	22	26	28	28	7	1	-	13	125
WALKRINGEN	81	104	162	117	35	8	5	72	584
WORB	263	397	986	1390	553	144	141	638	4512
ZAEZIWI	55	64	137	117	24	9	12	60	478
OBERHUENIGEN	24	16	35	13	5	-	-	12	105
BEZIRK LAUFEN	486	645	1462	1798	497	135	93	772	5888
BLAUEN	18	21	41	63	10	6	-	22	181
BRISLACH	29	40	85	135	31	3	1	45	369
BURG IM LEIMENTAL	8	7	18	20	7	2	1	12	75
DITTINGEN	25	34	71	78	17	2	2	30	259
DUGGINGEN	28	39	82	93	44	12	7	44	349
GRELLINGEN	35	65	149	185	45	15	6	78	578
LAUFEN	154	180	439	580	162	58	55	281	1909
LIESBERG	46	58	144	142	30	7	2	43	472
NENZLINGEN	12	16	31	29	10	2	1	10	111
ROESCHENZ	50	41	119	158	52	6	8	65	499
WAHLEN	39	60	117	114	26	2	2	47	407
ZWINGEN	36	72	137	181	60	20	7	86	599
ROGGENBURG	6	12	29	20	3	-	1	9	80
BEZIRK LAUPEN	390	558	1071	1460	582	167	103	732	5063
CLAVALEYRES	2	3	7	3	-	-	-	2	17
FERENBALM	36	64	97	102	41	8	4	64	416
FRAUENKAPPELEN	23	33	78	116	54	15	15	48	382
GOLATEN	19	18	23	19	6	1	4	11	101
GURBRUE	15	4	25	23	5	2	1	9	84
KRIECHENWIL	22	25	35	35	16	5	1	27	166
LAUPEN	72	81	205	282	111	38	23	135	947
MUEHLEBERG	67	104	196	347	135	39	25	173	1086
MUENCHENWILER	8	18	33	32	8	2	-	19	120
NEUENEGG	112	191	353	482	203	56	30	229	1656
WILEROLTIGEN	14	17	19	19	3	1	-	15	88
DISTRICT DE MOUTIER	1004	1134	2109	2596	854	177	140	1782	9796
BELPRAHON	2	10	26	29	16	3	6	15	107
BEVILARD	73	66	128	191	84	15	11	152	720
CHAMPOZ	7	9	8	13	2	-	-	1	40
CHATELAT	8	6	8	13	3	1	1	3	43
CORCELLES (BE)	14	13	11	18	4	-	-	15	75
COURT	69	64	101	159	55	9	16	116	589
CREMINES	27	33	67	58	15	4	1	42	247
ESCHERT	19	14	33	36	6	1	1	30	140
GRANDVAL	23	17	41	29	14	3	1	28	156
LOVERESSE	17	15	27	19	9	3	-	10	100
MALLERAY	63	60	151	214	80	14	12	130	724
MONIBLE	2	2	3	6	-	-	-	1	14
MOUTIER	298	393	727	929	316	74	60	615	3412
PERREFITTE	23	20	33	65	15	7	-	55	218
PONTENET	12	20	15	24	4	1	-	10	86
RECONVILIER	108	119	245	270	96	17	8	185	1048
ROCHES (BE)	8	18	30	25	4	-	1	26	112
SAICOURT	21	22	57	74	23	4	3	38	242
SAULES (BE)	6	5	19	16	1	1	2	6	56
SCHELTEN	5	3	2	1	1	-	-	-	12
SEEHOF	7	8	6	3	2	-	-	1	27

PFLICHTIGE NACH GEMEINDEN

GEMEINDEN	NORMALFAELLE							SONDER- FAELLE	TOTAL
	STUFEN DES STEUERbaren EINKOMMENS 1000 FR.								
	-14,9	15-19,9	20-29,9	30-49,9	50-74,9	75-99,9	100 U.M.		
SORNETAN	8	2	14	6	7	-	-	7	44
SORVILIER	14	18	27	30	11	1	-	21	122
SOUBOZ	1	10	17	5	1	1	1	2	38
TAVANNES	162	176	303	353	84	18	16	270	1382
VELLERAT	4	7	7	6	1	-	-	3	28
REBEVELIER	3	4	3	4	-	-	-	-	14
DISTRICT D.L.NEUVEVILLE	175	253	420	498	206	64	59	413	2088
DIESSE	18	25	29	26	9	2	2	18	129
LAMBOING	23	39	50	42	13	3	-	35	205
LA NEUVEVILLE	96	134	245	314	142	52	48	284	1315
NODS	21	25	50	41	9	2	2	28	178
PRELES	17	30	46	75	33	5	7	48	261
BEZIRK NIDAU	1096	1528	3352	4542	1805	487	425	2274	15509
AEGERTEN	39	68	147	217	71	20	11	99	672
BELLMUND	17	30	67	84	45	15	35	46	339
BRUEGG	150	180	445	578	175	53	28	249	1858
BUEHL	12	14	43	35	7	4	3	20	138
EPSACH	11	22	27	33	4	1	-	15	113
HAGNECK	8	15	21	39	15	2	1	11	112
HERMRIGEN	14	15	22	27	10	2	1	9	100
JENS	18	25	44	50	31	10	14	28	220
IPSACH	53	88	243	337	172	57	42	170	1162
LIGERZ	21	22	43	50	32	8	9	34	219
MERZLIGEN	19	23	31	38	25	7	3	13	159
MOERIGEN	16	23	45	56	50	20	28	45	283
NIDAU	244	351	768	1150	429	93	79	545	3659
ORPUND	66	111	230	293	113	32	21	156	1022
PORT	75	99	215	339	145	38	51	194	1156
SAFNERN	38	52	147	163	73	25	13	91	602
SCHEUREN	20	15	31	34	13	3	-	20	136
SCHWADERNAU	25	20	49	57	23	3	7	36	220
STUDEN	58	93	213	283	89	23	11	123	893
SUTZ-LATTRIGEN	31	28	83	93	34	6	12	60	347
TAEUFFELEN	57	95	171	246	119	27	17	124	856
TUESCHERZ-ALFERMEE	10	7	27	39	13	6	15	17	134
TWANN	26	47	62	78	40	11	12	69	345
WALPERSWIL	32	36	70	70	15	4	-	20	247
WORBEN	36	49	108	153	62	17	12	80	517
BEZIRK NIEDERSIMMENTAL	710	929	1828	1848	696	164	95	1223	7493
DAERSTETTEN	46	65	75	35	14	6	-	49	290
DIEMTIGEN	94	139	172	105	36	7	3	88	644
ERLENBACH IM SIMMENTAL	68	71	180	117	39	13	10	81	579
NIEDERSTOCKEN	13	7	25	21	2	-	-	10	78
OBERSTOCKEN	11	13	27	18	3	1	-	13	86
OBERWIL IM SIMMENTAL	47	62	69	46	12	3	1	40	280
REUTIGEN	37	46	88	84	25	7	1	63	351
SPIEZ	320	421	986	1167	509	111	74	745	4333
WIMMIS	74	105	206	255	56	16	6	134	852
BEZIRK OBERHASLI	317	414	782	781	217	60	40	487	3098
GADMEN	17	28	45	22	6	1	-	15	134
GUTTANNEN	11	25	42	57	11	3	-	21	170
HASLIBERG	56	70	110	75	24	6	4	71	416
INNERTKIRCHEN	50	50	111	116	25	8	3	52	415
MEIRINGEN	149	193	413	458	138	37	31	284	1703
SCHATTENHALB	34	48	61	53	13	5	2	44	260
BEZIRK OBERSIMMENTAL	372	492	789	634	190	53	52	616	3198
BOLTIGEN	85	107	149	80	21	4	3	66	515
LENK	102	133	230	168	50	22	26	236	967
ST. STEPHAN	60	88	131	86	24	5	2	53	449
ZWEISIMMEN	125	164	279	300	95	22	21	261	1267

PFLICHTIGE NACH GEMEINDEN

GEMEINDEN	NORMALFAELLE							SONDER- FAELLE	TOTAL
	STUFEN DES STEUERBAREN EINKOMMENS 1000 FR.								
	-14,9	15-19,9	20-29,9	30-49,9	50-74,9	75-99,9	100 U.M.		
BEZIRK SAANEN	318	451	736	610	218	69	112	837	3351
GSTEIG	39	43	81	53	14	6	4	72	312
LAUENEN	47	57	57	38	15	3	3	51	271
SAANEN	232	351	598	519	189	60	105	714	2768
BEZIRK SCHWARZENBURG	426	485	847	688	214	51	35	459	3205
ALBLIGEN	21	27	36	44	10	2	-	34	174
GUGGISBERG	97	97	148	63	24	5	1	81	516
RUESCHEGG	83	88	147	78	21	6	3	58	484
WAHLERN	225	273	516	503	159	38	31	286	2031
BEZIRK SEFTIGEN	1093	1482	2943	3311	1185	386	290	1833	12523
BELP	220	317	746	1033	392	109	84	482	3383
BELPBERG	14	22	37	38	5	4	3	24	147
BURGISTEIN	41	68	78	69	22	7	3	50	338
ENGLISBERG	9	9	22	37	4	1	-	10	92
GELTERFINGEN	15	13	26	14	6	2	4	18	98
GERZENSEE	26	40	75	76	28	14	20	43	322
GURZELEN	46	53	76	47	13	6	3	43	287
JABERG	7	6	19	13	7	2	1	8	63
KAUFDORF	23	28	44	54	30	7	3	34	223
KEHRSATZ	63	100	307	436	212	100	77	232	1527
KIENERSRUETI	3	3	7	6	3	-	-	-	22
KIRCHDORF (BE)	28	36	60	70	31	8	7	35	275
KIRCHENTHURNEN	11	19	35	27	8	2	-	21	123
LOHNSTORF	11	15	14	16	4	1	-	20	81
MUEHLEDORF (BE)	2	11	19	15	3	-	3	14	67
MUEHLETHURNEN	36	61	89	105	37	10	7	62	407
NIEDERMUHLERN	32	35	51	29	6	-	1	32	186
NOFLEN	15	10	20	10	4	1	-	16	76
RIGGISBERG	59	78	160	188	60	17	23	95	680
RUEGGISBERG	112	124	169	111	37	11	1	112	677
RUEMLIGEN	25	24	28	25	12	3	3	11	131
RUETI BEI RIGGISBERG	29	29	53	21	4	1	-	34	171
SEFTIGEN	65	86	181	178	52	13	9	82	666
TOFFEN	49	67	164	224	70	25	14	105	718
UTTIGEN	40	66	140	170	39	10	4	77	546
MATTENWIL	82	126	245	207	54	17	9	111	851
ZIMMERWALD	30	36	78	92	42	15	11	62	366
BEZIRK SIGNAU	1163	1274	2152	1733	521	159	129	1216	8347
EGGIWIL	117	136	203	101	30	11	2	79	679
LANGNAU IM EMMENTAL	343	376	766	772	280	74	75	533	3219
LAUPERSWIL	115	160	244	203	37	17	14	92	882
ROETHENBACH I/E	97	86	102	58	14	4	1	50	412
RUEDERSWIL	109	113	221	136	35	16	11	105	746
SCHANGNAU	65	53	66	42	12	4	-	37	279
SIGNAU	129	159	267	201	55	13	10	147	981
TRUB	101	96	123	75	17	8	2	63	485
TRUBSCHACHEN	87	95	160	145	41	12	14	110	664
BEZIRK THUN	2885	3933	8106	9684	3187	773	636	5268	34472
AMSOLDINGEN	31	38	51	63	22	4	4	33	246
BLUMENSTEIN	46	57	109	113	19	13	3	44	404
BUCHHOLTERBERG	76	79	116	87	15	2	6	62	443
ERIZ	35	30	39	25	6	-	1	18	154
FAHRNI	30	28	82	49	21	-	2	30	242
FORST	13	15	21	16	1	3	1	21	91
HEILIGENSCHWENDI	28	28	85	70	29	7	2	45	294
HEIMBERG	144	218	508	582	174	26	23	257	1932
HILTERFINGEN	147	184	314	431	204	89	78	303	1750
HOEFEN	17	19	38	28	6	2	3	21	134
HOMBERG	21	30	37	32	5	1	1	17	144
HORRENBACH-BUCHEN	16	22	23	11	3	-	-	15	90
LAENGENBUEHL	16	13	31	22	5	2	1	18	108
OBERHOFEN AM THUNERSEE	53	102	195	205	107	27	38	191	918
OBERLANGENEGG	21	35	36	42	5	2	-	14	155
POHLERN	13	12	21	25	4	-	-	9	84
SCHWENDIBACH	8	12	21	11	6	-	-	8	66
SIGRISWIL	173	222	379	282	111	25	25	274	1491
STEFFISBURG	453	589	1292	1665	518	128	93	871	5609
TEUFFENTHAL (BE)	8	5	18	11	4	-	1	13	60

PFLICHTIGE NACH GEMEINDEN

GEMEINDEN	- - - - - NORMALFAELLE - - - - -							SONDER- FAELLE	TOTAL
	STUFEN DES STEUERbaren EINKOMMENS 1000 FR.								
	-14,9	15-19,9	20-29,9	30-49,9	50-74,9	75-99,9	100 U.M.		
THIERACHERN	56	68	161	204	71	5	7	71	643
THUN	1243	1816	3867	4966	1613	376	315	2578	16774
UEBESCHI	27	30	42	36	11	3	-	30	179
UETENDORF	150	201	484	616	203	48	31	256	1989
UNTERLANGENEGG	35	48	85	58	14	8	1	38	287
WACHSELDORN	9	19	17	14	5	1	-	20	85
ZWIESELBERG	16	13	34	20	5	1	-	11	100
BEZIRK TRACHSELWALD	1060	1289	2201	1896	522	157	129	1376	8630
AFFOLTERN IM EMENTAL	70	66	111	84	23	4	2	49	409
DUERRENROTH	75	94	98	76	21	5	2	45	416
ERISWIL	72	77	148	81	22	4	4	74	482
HUTTWIL	175	244	463	464	153	54	43	343	1939
LUETZELFLUEH	154	211	395	340	84	19	20	234	1457
RUEGSAU	147	144	262	228	66	18	16	189	1070
SUMISWALD	223	285	451	439	116	43	35	311	1903
TRACHSELWALD	65	48	90	68	7	4	2	53	337
WALTERSWIL (BE)	29	36	55	37	6	1	2	29	195
WYSSACHEN	50	84	128	79	24	5	3	49	422
BEZIRK WANGEN	942	1172	2332	2651	815	152	149	1525	9738
ATTISWIL	56	83	120	140	40	8	3	91	541
BERKEN	3	6	8	6	-	-	-	4	27
BETTENHAUSEN	12	16	39	52	9	2	4	23	157
BOLLODINGEN	7	16	26	26	4	4	-	9	92
FARNEN	8	9	21	18	-	-	1	9	66
GRABEN	13	14	21	29	9	-	1	17	104
HEIMENHAUSEN	19	16	32	34	5	1	-	22	129
HERMISWIL	4	6	9	12	2	-	-	5	38
HERZOGENBUCHSEE	193	216	525	608	233	41	63	409	2288
INKWIL	20	33	63	70	15	4	3	40	248
NIEDERBIPP	128	176	308	391	102	17	24	199	1345
NIEDEROENZ	33	47	106	148	41	8	2	56	441
OBERBIPP	40	42	88	131	31	8	4	59	403
OBEROENZ	32	30	75	81	27	3	2	48	298
OCHLENBERG	45	48	54	49	17	4	2	27	246
ROETHENBACH BEI H.BSEE	9	11	33	31	13	1	2	19	119
RUMISBERG	18	17	45	36	21	1	2	31	171
SEEBERG	62	69	115	105	27	9	1	83	471
THOERIGEN	36	37	94	95	30	6	6	44	348
WALLISWIL BEI N'BIPP	10	10	21	19	6	1	-	14	81
WALLISWIL BEI WANGEN	36	25	50	59	12	1	1	41	225
WANGEN AN DER AARE	53	104	184	216	75	16	14	121	783
WANGENRIED	18	21	39	37	10	2	1	21	149
WANZWIL	11	16	34	31	8	2	-	10	112
WIEDLISBACH	70	92	206	217	76	13	13	110	797
WOLFFISBERG	6	12	16	10	2	-	-	13	59

PFLICHTIGE NACH GEMEINDEN

GEMEINDEN	-----NORMALFAELLE-----							SONDER- FAELLE	TOTAL
	STUFEN DES STEUERBAREN EINKOMMENS 1000 FR.								
	-14,9	15-19,9	20-29,9	30-49,9	50-74,9	75-99,9	100 U.M.		
KANTON LUZERN	10497	13870	29480	33685	11523	2973	2706	18892	123626
BEZIRK ENTELEBUCH	829	1046	1660	976	278	62	34	1019	5904
DOPPLESCHMAND	23	29	47	31	4	-	-	17	151
ENTLEBUCH	165	181	288	206	51	16	12	147	1066
ESCHOLZMATT	165	204	276	152	44	12	3	143	999
FLUEHLI	69	107	147	79	23	12	7	215	659
HASLE (LU)	69	86	170	89	28	2	-	77	521
MARBACH (LU)	55	87	88	33	20	-	1	95	379
ROMOOS	46	54	80	30	1	-	-	25	236
SCHUEPFHEIM	146	188	321	230	70	15	11	219	1200
WERTHENSTEIN	91	110	243	126	37	5	-	81	693
BEZIRK HOCHDORF	1667	2231	4971	6005	1798	391	254	2828	20145
AESCH (LU)	30	34	81	71	22	6	5	35	284
ALTWIS	16	16	36	23	2	-	3	22	118
BALLMIL	61	77	177	192	52	18	13	72	662
EMMEN	688	991	2406	3281	966	176	98	1546	10152
ERMENSEE	31	27	55	49	6	2	2	42	214
ESCHENBACH (LU)	75	92	217	283	75	17	17	77	853
GELFINGEN	12	21	50	38	15	6	-	23	165
HAEMIKON	17	29	27	15	2	1	-	8	99
HERLISBERG	8	9	18	18	6	1	-	10	70
HITZKIRCH	51	59	153	175	62	22	11	110	643
HOCHDORF	206	278	616	714	204	57	43	281	2399
HOHENRAIN	69	96	182	112	35	10	6	101	611
INMIL	55	68	148	159	28	10	17	77	562
LIELI	13	8	12	8	3	1	-	12	57
MOSEN	11	8	23	17	4	1	-	5	69
MUESWANGEN	19	20	25	13	5	-	-	11	93
RAIN	49	82	111	104	53	12	7	44	462
RETSCHWIL	10	5	17	8	1	-	1	6	48
ROEMERSWIL	59	73	109	71	18	2	3	48	383
ROTHENBURG	138	188	402	604	225	47	28	265	1897
SCHONGAU	42	36	86	45	12	1	-	25	247
SULZ (LU)	7	14	20	5	2	1	-	8	57
BEZIRK LUZERN	4408	6175	13955	18549	7139	1974	1934	10700	64834
ADLIGENSWIL	34	69	164	322	198	51	56	149	1043
BUCHRAIN	91	122	324	497	158	32	16	232	1472
DIERIKON	28	31	93	86	33	6	4	39	320
EBIKON	242	313	856	1243	495	109	63	514	3835
GISIKON	14	8	24	39	29	7	13	25	159
GREPPEN	11	13	42	38	8	4	3	55	174
HONAU	2	5	12	15	8	-	4	7	53
HORN	291	423	1024	1441	613	144	188	772	4896
KRIENS	549	844	1993	2848	969	230	181	1190	8804
LITTAU	395	525	1443	2011	535	90	53	940	5992
LUZERN	2103	2937	6150	8052	3328	988	1011	5305	29874
MALTERS	190	266	537	439	102	36	24	225	1819
MEGGEN	114	148	374	587	310	161	224	490	2408
MEIERSKAPPEL	24	38	71	74	38	14	9	45	313
ROOT	112	138	274	347	90	23	16	103	1103
SCHWARZENBERG	39	64	114	64	9	6	2	65	363
UDLIGENSWIL	37	41	99	121	77	30	23	59	487
VITZNAU	36	44	102	82	29	11	9	98	411
WEGGIS	96	146	259	243	110	32	35	387	1308
BEZIRK SURSEE	1882	2390	4726	4760	1413	352	328	2366	18217
BEROMUENSTER	66	84	165	195	60	15	14	87	686
BUERON	72	60	169	145	31	9	6	81	573
BUTTISHOLZ	123	99	217	172	34	8	10	86	749
EICH	27	45	66	86	38	10	7	54	333
GEUENSEE	49	64	137	113	23	7	1	51	445
GROSSWANGEN	111	127	257	154	37	8	12	85	791
GUNZWIL	93	98	162	122	30	5	4	71	585
HILDISRIEDEN	42	72	89	126	58	15	16	76	494
KNUTWIL	41	60	116	116	38	6	4	43	424
KULMERAU	12	21	18	15	-	-	1	7	74
MAUENSEE	33	36	71	52	13	3	2	36	246
NEUDORF	27	38	91	61	12	6	3	23	261
NEUENKIRCH	146	208	404	357	100	27	16	139	1397

PFLICHTIGE NACH GEMEINDEN

GEMEINDEN	- - - - - NORMALFAELLE - - - - -							SONDER- FAELLE	TOTAL
	STUFEN DES STEUERBAREN EINKOMMENS 1000 FR.								
	-14,9	15-19,9	20-29,9	30-49,9	50-74,9	75-99,9	100 U.M.		
NOTTWIL	64	84	160	160	54	7	6	67	602
OBERKIRCH	59	84	171	229	47	10	20	104	724
PFEFFIKON	23	41	56	96	27	7	7	60	317
RICKENBACH (LU)	51	93	168	135	33	4	7	86	577
RUSWIL	233	286	488	413	95	32	28	216	1791
SCHENKON	38	60	125	146	52	12	12	54	499
SCHLIERBACH	41	25	53	32	6	2	-	18	177
SCHWARZENBACH	16	10	22	20	7	1	-	11	87
SEMPACH	56	95	161	238	142	34	50	102	878
SURSEE	216	288	712	917	316	88	72	472	3081
TRIENGEN	80	112	214	234	50	12	7	101	810
WILIHOF	16	11	20	10	3	-	-	11	71
WINIKON	21	31	51	54	6	-	2	16	181
WOLHUSEN	126	158	363	362	101	24	21	209	1364
BEZIRK WILLISAU	1711	2028	4168	3395	895	194	156	1979	14526
ALBERSWIL	17	28	50	37	9	-	-	14	155
ALTBUERON	17	45	69	54	10	7	2	34	238
ALTISHOFEN	40	37	119	86	17	1	1	51	352
BUCHS (LU)	19	15	27	20	2	1	-	9	93
DAGMERSELLEN	126	132	297	290	73	15	13	109	1055
EBERSECKEN	37	29	40	21	5	-	-	16	148
EGOLZWIL	33	35	94	79	14	5	1	36	297
ETTISWIL	57	64	171	119	22	6	7	57	503
FISCHBACH	40	25	70	27	5	-	-	24	191
GETTNAU	46	41	85	53	16	3	2	21	267
GROSSDIETWIL	47	39	82	53	8	3	2	35	269
HERGISWIL BEI WILLISAU	84	113	166	71	7	6	2	69	518
KOTTWIL	13	32	27	21	2	1	-	11	107
LANGNAU BEI REIDEN	51	55	123	118	18	4	2	53	424
LUTHERN	78	85	129	62	14	2	3	60	433
MENZNAU	103	158	252	165	34	7	3	95	817
NEBIKON	52	75	182	198	72	7	19	102	707
OHMSTAL	10	18	27	17	3	-	1	15	91
PFAFFNAU	89	104	177	187	62	13	4	98	734
REIDEN	106	148	366	405	112	19	15	248	1419
RICHTHAL	29	30	68	33	8	2	-	27	197
ROGLISWIL	31	56	69	39	6	-	-	22	223
SCHOETZ	88	102	259	209	56	14	13	140	881
UFFIKON	34	33	55	43	10	-	-	21	196
UFHUSEN	46	51	79	41	10	3	2	31	263
WAUMIL	41	54	137	180	54	7	6	68	547
WIKON	40	50	137	145	34	7	6	71	490
WILLISAU LAND	162	179	303	222	68	16	19	215	1184
WILLISAU STADT	107	102	313	271	106	29	22	165	1115
ZELL (LU)	68	93	195	129	38	16	11	62	612

PFLICHTIGE NACH GEMEINDEN

GEMEINDEN	- - - - - NORMALFAELLE - - - - -							SONDER- FAELLE	TOTAL
	STUFEN DES STEUERbaren EINKOMMENS 1000 FR.								
	-14,9	15-19,9	20-29,9	30-49,9	50-74,9	75-99,9	100 U.M.		
KANTON URI	1176	1599	3536	4013	1037	203	181	1549	13294
ALTDORF (UR)	253	384	836	1050	350	74	75	512	3534
ANDERMATT	45	74	130	227	42	24	11	109	662
ATTINGHAUSEN	40	64	148	140	26	4	2	40	464
BAUEN	6	13	17	24	7	2	4	16	89
BUERGLEN (UR)	157	172	336	361	78	13	9	132	1258
ERSTFELD	115	185	435	553	188	13	13	153	1655
FLUEELEN	72	82	183	191	53	9	23	85	698
GOESCHENEN	18	21	58	131	15	2	3	17	265
GURTNELLEN	30	41	92	81	12	2	-	21	279
HOSPENTAL	7	9	26	30	6	-	-	19	97
ISENTHAL	32	31	48	26	7	-	-	11	155
REALP	8	5	29	28	2	1	-	13	86
SCHATTDORF	109	177	481	542	129	32	25	196	1691
SEEDORF (UR)	36	48	134	147	43	9	12	47	476
SEELISBERG	34	42	60	31	10	5	1	23	206
SILENEN	82	125	260	239	36	6	1	78	827
SISIKON	11	23	29	40	8	2	-	15	128
SPIRINGEN	50	43	90	60	8	1	-	18	270
UNTERSCHAECHEN	32	30	75	43	4	-	-	16	200
WASSEN	39	30	69	69	13	4	2	28	254

PFLICHTIGE NACH GEMEINDEN

GEMEINDEN	- - - - - NORMALFAELLE - - - - -							SONDER- FAELLE	TOTAL
	STUFEN DES STEUERbaren EINKOMMENS 1000 FR.								
	-14,9	15-19,9	20-29,9	30-49,9	50-74,9	75-99,9	100 U.M.		
KANTON SCHWYZ	3692	4767	10064	12075	3875	1043	1059	4830	41405
BEZIRK EINSIEDELN EINSIEDELN	392 392	521 521	1074 1074	1165 1165	324 324	94 94	81 81	546 546	4197 4197
BEZIRK GERSAU GERSAU	79 79	111 111	169 169	197 197	35 35	12 12	13 13	126 126	742 742
BEZIRK HOEFE FEUSISBERG FREIENBACH WOLLERAU	474 105 250 119	691 123 393 175	1571 280 967 324	2326 341 1468 517	958 120 604 234	269 38 153 78	303 40 174 89	891 201 460 230	7483 1248 4469 1766
BEZIRK KUESSNACHT KUESSNACHT AM RIGI	299 299	362 362	796 796	1047 1047	380 380	106 106	127 127	416 416	3533 3533
BEZIRK MARCH ALTENDORF GALGENEN INNERTHAL LACHEN REICHENBURG SCHUEBELBACH TUGGEN VORDERTHAL WANGEN (SZ)	888 108 111 10 184 65 166 77 43 124	1131 129 132 8 253 99 232 87 57 134	2465 295 333 10 507 183 543 215 85 294	3109 393 361 15 759 230 619 263 76 393	966 151 111 4 305 54 171 49 12 109	251 45 26 - 91 14 37 10 3 25	249 46 25 - 103 12 31 19 1 12	1065 133 127 4 286 73 217 75 23 127	10124 1300 1226 51 2488 730 2016 795 300 1218
BEZIRK SCHWYZ ALPHTAL ARTH ILLGAU INGENBOHL LAUERZ MORSCHACH MUTATHAL OBERIBERG RIEMENSTALDEN ROTHENTHURM SATTEL SCHWYZ STEINEN STEINERBERG UNTERIBERG	1560 14 286 24 239 33 38 154 36 5 55 41 436 97 36 66	1951 18 367 28 303 35 41 181 33 6 72 72 542 120 32 101	3989 48 788 56 685 53 57 344 58 10 161 118 1167 230 45 169	4231 28 962 25 718 44 57 254 41 2 141 92 1462 207 38 160	1212 3 237 10 257 11 11 37 9 - 27 21 497 60 9 23	311 - 58 - 64 2 3 18 1 1 4 4 128 18 2 8	286 - 42 - 53 4 - 12 1 - 3 1 158 8 3 1	1786 14 399 9 328 38 42 85 66 5 49 54 521 78 18 80	15326 125 3139 152 2647 220 249 1085 245 29 512 403 4911 818 183 608

PFLICHTIGE NACH GEMEINDEN

GEMEINDEN	- - - - - NORMALFAELLE - - - - -							SONDER- FAELLE	TOTAL
	STUFEN DES STEUERbaren EINKOMMENS 1000 FR. .								
	-14,9	15-19,9	20-29,9	30-49,9	50-74,9	75-99,9	100 U.M.		
KANTON OBWALDEN	1182	1494	2826	2737	755	200	203	1907	11304
ALPNACH	154	186	459	445	115	23	17	214	1613
ENGELBERG	123	161	304	280	90	26	35	406	1425
GISKIL	137	193	338	260	58	12	6	229	1233
KERNS	202	228	494	407	71	26	21	294	1743
LUNGERN	110	108	181	143	42	12	7	138	741
SACHSELN	139	192	330	372	112	33	26	176	1380
SARNEN	317	426	720	830	267	68	91	450	3169

PFLICHTIGE NACH GEMEINDEN

GEMEINDEN	- - - - - NORMALFAELLE - - - - -							SONDER- FAELLE	TOTAL
	STUFEN DES STEUERbaren EINKOMMENS 1000 FR.								
	-14,9	15-19,9	20-29,9	30-49,9	50-74,9	75-99,9	100 U.M.		
KANTON NIDWALDEN	1114	1421	3230	3989	1244	339	418	1691	13446
BECKENRIED	109	114	256	288	93	21	18	195	1094
BUOCHS	142	197	412	551	137	29	31	239	1738
DALLENWIL	65	80	135	126	25	8	3	47	489
EMMETTEN	36	66	87	70	18	4	5	55	341
ENNETBUERGEN	91	146	341	435	138	38	31	160	1380
ENNETMOOS	75	73	137	156	36	9	12	43	541
HERGISWIL (NW)	155	180	488	617	263	94	149	290	2236
OBERDORF (NW)	72	114	234	313	67	14	12	136	962
STANS	191	210	600	785	257	59	67	299	2468
STANSSTAD	88	143	362	488	190	58	84	187	1600
WOLFENSCHIESSEN	90	98	178	160	20	5	6	40	597

PFLICHTIGE NACH GEMEINDEN

GEMEINDEN	- - - - - NORMALFAELLE - - - - -							SONDER- FAELLE	TOTAL
	STUFEN DES STEUERbaren EINKOMMENS 1000 FR.								
	-14,9	15-19,9	20-29,9	30-49,9	50-74,9	75-99,9	100 U.M.		
KANTON GLARUS	1505	1976	3807	4741	1439	328	275	2794	16865
BETSCHMANDEN	4	9	16	18	5	1	-	13	66
BILTEN	42	73	188	249	51	8	8	130	749
BRAUNWALD	19	30	35	34	18	4	7	17	164
DIESBACH (GL)	18	28	29	28	8	3	2	26	142
ELM	47	59	80	68	16	1	4	34	309
ENGI	38	43	103	70	20	2	-	42	318
ENNENDA	127	153	278	355	93	29	22	193	1250
FILZBACH	13	18	47	44	13	2	-	36	173
GLARUS	202	305	570	763	288	78	76	475	2757
HASLEN	27	38	49	65	16	-	1	37	233
HAETZINGEN	17	21	56	40	12	2	-	28	176
LEUGGELBACH	8	5	19	17	3	1	-	9	62
LINTHAL	67	95	131	174	40	4	6	99	616
LUCHSINGEN	28	34	68	69	10	4	1	56	270
MATT	22	28	33	29	12	3	1	20	148
MITLOEDI	44	44	112	123	36	6	6	69	440
MOLLIS	94	112	259	368	107	23	22	193	1178
MUEHLEHORN	24	22	44	65	19	6	3	38	221
NAEFELS	133	172	354	480	157	42	34	294	1666
NETSTAL	99	141	317	387	129	28	20	206	1327
NIDFURN	23	15	29	21	7	-	1	19	115
NIEDERURNEN	124	181	364	444	133	35	26	276	1583
OBERURNEN	68	91	186	235	62	13	6	131	792
OBSTALDEN	18	19	36	31	9	2	1	29	145
RIEDERN	17	29	74	90	20	5	1	33	269
RUETI (GL)	25	33	45	58	10	-	-	42	213
SCHMANDEN (GL)	126	135	227	350	124	23	25	207	1217
SCHWAENDI	16	25	31	39	11	1	1	24	148
SOOL	15	18	27	27	10	2	1	18	118

PFLICHTIGE NACH GEMEINDEN

GEMEINDEN	- - - - - N O R M A L F A E L L E - - - - -							SONDER- FAELLE	TOTAL
	STUFEN DES STEUERbaren EINKOMMENS 1000 FR.								
	-14,9	15-19,9	20-29,9	30-49,9	50-74,9	75-99,9	100 U.M.		
KANTON ZUG	2132	2956	6763	10535	4835	1595	1849	7027	37692
BAAR	418	557	1362	2196	867	232	271	1381	7284
CHAM	261	363	879	1358	587	175	136	870	4629
HUENENBERG	74	130	320	533	383	157	163	373	2133
MENZINGEN	113	148	276	318	126	33	37	227	1278
NEUHEIM	41	48	102	160	80	38	21	110	600
OBERAEGERI	147	153	300	421	148	71	84	326	1650
RISCH	137	190	513	703	264	66	65	467	2405
STEINHAUSEN	125	199	494	930	443	158	119	469	2937
UNTERAEGERI	186	283	514	694	312	107	108	479	2683
WALCHWIL	72	83	166	239	138	63	122	252	1135
ZUG	558	802	1837	2983	1487	495	723	2073	10958

CONTRIBUABLES PAR COMMUNES

COMMUNES	-----CAS NORMAUX-----							CAS SPECIAUX	TOTAL
	CLASSES DU REVENU IMPOSABLE 1000 FR.								
	-14,9	15-19,9	20-29,9	30-49,9	50-74,9	75-99,9	100 ET PLUS		
CANTON DE FRIBOURG	7177	8775	19371	19805	6183	1648	1391	11273	75623
DISTRICT DE LA BROYE	694	809	1663	1744	425	94	73	951	6453
AUMONT	18	25	44	31	7	1	1	11	138
AUTAVAUX	3	9	7	13	4	-	1	10	47
BOLLION	3	4	11	3	1	-	-	2	24
BUSSY (FR)	12	11	24	33	5	1	1	7	94
CHABLES	15	15	29	29	4	2	2	28	124
CHANDON	1	5	12	10	2	-	-	5	35
CHAPELLE (BROYE)	6	6	7	5	-	-	-	2	26
CHATILLON (FR)	3	4	16	19	4	2	-	15	63
CHEIRY	11	10	31	23	3	-	-	10	88
CHEYRES	23	22	33	51	16	3	2	71	221
CUGY (FR)	24	35	76	85	19	5	5	36	285
DELLEY	20	24	37	42	7	3	2	17	152
DOMDIDIER	54	64	165	204	35	7	8	84	621
DOMPIERRE (FR)	27	22	57	43	6	-	-	22	177
ESTAVAYER-LE-LAC	113	145	300	388	124	40	35	230	1375
FETIGNY	22	25	42	49	8	2	2	15	165
FONT	8	13	33	23	3	1	-	13	94
FOREL (FR)	10	8	29	18	2	-	2	11	80
FRANEX	1	1	6	5	2	-	-	4	19
FRASSES	6	5	12	9	4	-	-	6	42
LES FRIQUES	4	2	6	7	-	-	-	3	22
GLETTERENS	8	12	33	21	8	2	1	26	111
GRANGES-DE-VESIN	9	6	10	8	-	-	-	6	39
LECHELLES	15	19	34	30	14	1	1	14	128
LULLY (FR)	7	10	22	29	9	1	1	13	92
MANNENS-GRANDSIVAZ	13	16	37	47	5	1	1	13	133
MENIERES	13	13	28	21	5	-	1	8	89
MONTAGNY-LA-VILLE	17	11	37	36	9	3	1	15	129
MONTAGNY-LES-MONTS	34	39	67	73	17	2	-	50	282
MONTBRELLOZ	9	14	19	18	7	-	-	6	73
MONTET (BROYE)	18	7	30	27	12	-	1	16	111
MORENS (FR)	8	5	16	11	3	1	-	5	49
MURIST	24	25	45	23	4	1	-	19	141
MUVILLY	14	10	22	21	5	2	-	23	97
PORTALBAN	5	18	26	18	3	-	-	17	87
PRARATOU	4	4	7	7	-	-	-	6	28
PREVONDAVAUX	2	3	1	4	3	-	-	3	16
RUEYRES-LES-PRES	13	9	21	18	4	-	2	10	77
RUSSY	7	14	12	7	3	-	-	2	45
ST-AUBIN (FR)	31	36	81	115	37	7	1	48	356
SEIRY	4	6	12	11	-	-	-	9	42
SEVAZ	7	6	11	8	4	2	-	3	41
SURPIERRE	8	19	28	16	6	1	1	4	83
VALLON	9	19	18	26	4	-	-	9	85
VESIN	20	8	24	16	4	-	1	7	80
VILLENEUVE (FR)	5	16	30	28	2	2	-	9	92
VUISSENS	6	9	15	15	1	1	-	8	55
DISTRICT DE LA GLANE	641	702	1376	1282	318	68	46	707	5140
AUBORANGES	8	10	8	12	4	-	-	6	48
BERLENS	5	9	13	11	5	1	1	2	47
BILLEN	11	18	38	21	11	-	2	21	122
BIONNENS	4	4	3	6	-	-	-	2	19
BLESSENS	7	9	8	4	1	-	-	2	31
CHAPELLE (GLANE)	8	9	11	12	3	-	-	8	51
LE CHATELARD	18	20	34	19	2	-	-	19	112
CHATONNAYE	20	18	38	35	7	4	1	12	135
CHAVANNES-LES-FORTS	13	11	25	32	7	-	2	20	110
CHAVANNES-S-ORSONNENS	10	7	19	18	-	-	1	6	61
LES ECASSEYS	7	2	3	2	1	-	-	3	18
ECUBLENS (FR)	8	11	26	12	3	1	1	18	80
ESMONT	4	13	12	8	1	-	-	2	40
ESTEVENENS	4	11	10	9	2	-	-	4	40
GILLARENS	8	8	19	9	1	-	-	6	51
GRANGETTES	2	4	17	11	1	-	-	6	41
HENNENS	10	5	4	8	-	-	1	7	35

CONTRIBUABLES PAR COMMUNES

COMMUNES	CAS NORMAUX							CAS SPECIAUX	TOTAL
	CLASSES DU REVENU IMPOSABLE 1000 FR.								
	-14,9	15-19,9	20-29,9	30-49,9	50-74,9	75-99,9	100 ET PLUS		
LA JOUX (FR)	24	12	29	14	7	2	-	12	100
LIEFFRENS	2	2	2	1	1	-	-	8	16
LUSSY (FR)	14	16	26	33	5	1	1	20	116
LA MAGNE	4	2	3	4	-	-	-	-	13
MASSONNENS	18	20	48	21	4	1	-	19	131
MEZIERES (FR)	22	26	42	56	9	1	3	20	179
MIDDES	15	16	32	24	10	-	-	14	111
MONTET (GLANE)	10	10	12	20	4	-	-	7	63
MORLENS	2	2	4	1	-	-	-	2	11
MOSSEL	5	7	13	10	1	-	-	8	44
LA NEIRIGUE	2	1	6	-	2	-	-	1	12
ORSONNENS	13	16	27	21	4	-	-	7	88
PREZ-VERS-SIVIRIEZ	15	12	23	10	3	1	1	7	72
PROMASENS	9	10	16	15	4	1	1	14	70
ROMONT	109	139	300	421	114	39	24	194	1340
RUE	19	21	44	43	7	1	1	27	163
SIVIRIEZ	34	46	75	65	16	3	-	34	273
SOMMENTIER	9	7	11	9	3	-	-	5	44
TORNY-LE-GRAND	13	15	34	20	7	-	-	8	97
URSY	19	14	43	30	12	2	2	18	140
VAUDERENS	12	9	22	28	5	-	-	17	93
VILLARABOUD	17	10	19	27	1	1	-	11	86
VILLARGIROUD	11	8	21	16	6	2	-	6	70
VILLARIAZ	14	9	27	17	5	-	-	7	79
VILLARIMBOUD	19	22	41	19	3	1	-	22	127
VILLARSIVIRIAUX	6	6	16	20	2	1	-	12	63
VILLAZ-ST-PIERRE	27	40	87	63	18	4	2	39	280
VUARMARENS	9	9	26	22	6	-	-	4	76
VUISTERNENS-D-ROMONT	21	26	39	23	10	1	2	20	142
DISTRICT DE LA GRUYERE	1256	1570	3223	2864	782	161	172	2015	12043
ALBEUVE	34	29	62	49	7	2	-	28	211
AVRY-DEVANT-PONT	18	12	31	25	6	1	1	21	115
BOTTERENS	8	15	22	20	5	1	1	19	91
BROC	80	110	228	224	50	8	4	140	844
BULLE	292	458	904	907	271	61	80	523	3496
CERNIAT (FR)	16	18	33	22	3	-	-	15	107
CHARMEY	68	62	125	124	36	6	8	139	568
CHATEL-SUR-MONTSALVENS	6	9	18	9	5	-	1	21	69
CORBIERES	6	12	30	20	11	3	1	10	93
CRESUZ	8	8	16	17	11	2	3	36	101
ECHARLENS	22	17	33	33	11	-	3	17	136
ENNEY	12	26	34	44	9	-	1	34	160
ESTAVANNENS	20	20	38	13	3	-	-	14	108
GRANDVILLARD	23	28	72	50	12	1	1	20	207
GRUYERES	41	56	98	101	24	17	9	189	535
GUMEFENS	10	18	31	42	19	-	3	25	148
HAUTEVILLE	11	18	30	30	7	-	-	27	123
JAUN	44	37	89	53	8	-	-	34	265
LESSOC	13	10	16	19	4	-	-	6	68
MARSENS	30	29	62	74	28	8	-	35	266
MAULES	9	10	11	17	4	1	-	11	63
MONTBOVON	12	15	27	21	3	1	-	17	96
MORLON	14	17	38	32	13	1	9	15	139
NEIRIVUE	15	12	52	27	5	2	2	21	136
LE PAQUIER (FR)	21	28	51	54	27	4	5	48	238
LE BRY	13	6	23	22	2	1	1	16	84
PONT-LA-VILLE	19	22	36	26	4	-	-	20	127
RIAZ	47	60	100	124	50	11	6	84	482
LA ROCHE	56	46	128	71	9	4	5	48	367
ROMANENS	9	13	16	11	2	2	1	13	67
RUEYRES-TREYFAYES	4	8	21	3	1	1	1	10	49
SALES (GRUYERE)	26	31	38	33	13	3	2	21	167
SORENS	21	31	84	43	8	2	-	30	219
LA TOUR-DE-TREME	125	147	322	275	53	12	18	163	1115
VAULRUZ	33	36	79	61	10	3	1	24	247
VILLARBENEY	1	5	5	4	2	-	-	3	20
VILLARS-SOUS-MONT	3	6	22	6	2	1	-	5	45
VILLARVOLARD	9	11	18	12	5	-	1	18	74
VUADENS	48	61	159	127	36	2	3	82	518
VUIPPENS	9	13	21	19	3	-	1	13	79

CONTRIBUABLES PAR COMMUNES

COMMUNES	-----CAS NORMAUX-----							CAS SPECIAUX	TOTAL
	CLASSES DU REVENU IMPOSABLE 1000 FR.								
	-14,9	15-19,9	20-29,9	30-49,9	50-74,9	75-99,9	100 ET PLUS		
DISTRICT DE LA SARINE	2180	2759	6435	7602	2831	869	731	4332	27739
ARCONCIEL	22	17	46	46	14	6	7	20	178
AUTAFOND	6	1	7	8	-	1	-	4	27
AUTIGNY	19	36	52	39	2	-	3	14	165
AVRY-SUR-MATRAN	19	25	73	83	42	10	5	48	305
BELFAUX	54	58	139	176	77	22	14	122	662
BONNEFONTAINE	11	11	27	23	5	1	1	10	89
CHENENS	12	21	40	37	7	2	1	20	140
CHESOPELLOZ	1	2	9	5	5	1	1	4	28
LA CORBAZ	6	11	16	14	8	-	-	7	62
CORJOLENS	5	2	13	6	-	-	-	2	28
CORMAGENS	6	4	7	6	1	1	1	6	32
CORMINBOEUF	22	33	71	132	64	20	22	69	433
CORPATAUX	15	19	43	63	19	1	1	34	195
CORSEREY	10	12	18	21	4	2	-	5	72
COTTENS (FR)	30	34	60	81	22	6	4	25	262
ECUVILLENS	21	27	56	55	18	2	1	29	209
EPEDES (FR)	23	25	68	80	36	8	5	36	281
ESSERT (FR)	11	19	23	17	8	-	2	6	86
ESTAVAYER-LE-GIBLOUX	3	8	13	8	3	-	-	8	43
FARVAGNY-LE-GRAND	34	30	66	55	19	2	3	24	233
FARVAGNY-LE-PETIT	8	12	17	16	6	1	3	15	78
FERPICLOZ	2	6	14	19	5	-	4	7	57
FRIBOURG	1099	1391	3199	3885	1388	421	357	2351	14091
GIVISIEZ	24	23	129	119	83	20	18	79	495
GRANGES-PACCOT	37	58	119	168	41	12	14	88	537
GRENILLES	5	3	8	3	1	1	-	6	27
GROLLEY	30	32	70	92	33	11	3	35	306
LENTIGNY	22	29	42	50	10	1	2	18	174
LOSSY-FORMANGUEIRES	9	11	36	25	5	6	1	13	106
LOVENS	7	8	15	21	7	1	1	7	67
MAGNEDENS	4	4	7	11	-	2	-	2	30
MARLY	134	203	541	656	261	101	64	328	2288
MATRAN	17	20	60	74	28	7	7	39	252
MONTECU	6	10	17	8	2	1	1	8	53
MONTEVRAZ	7	12	42	28	2	1	1	11	104
NEYRUZ (FR)	35	32	93	90	46	23	15	37	371
NOREAZ	8	22	34	42	10	-	-	26	142
OBERRIED (FR)	6	3	18	10	1	-	-	5	43
ONNENS (FR)	14	9	41	21	8	4	2	13	112
PIERRAFORTSCHA	9	8	16	11	7	-	3	7	61
PONTHAUX	20	20	33	39	11	4	-	20	147
POSAT	4	4	3	4	4	-	1	4	24
POSIEUX	15	23	34	90	31	4	1	23	221
PRAROMAN	25	26	64	88	37	17	10	34	301
PREZ VERS NOREAZ	30	31	68	55	12	3	5	30	234
ROSSENS (FR)	20	31	65	66	30	10	4	44	270
RUEYRES-ST-LAURENT	6	13	27	16	4	-	2	20	88
SENEDES	2	7	9	9	3	-	-	2	32
TREYVAUX	35	44	112	77	20	2	1	46	337
VILLARLOD	12	7	17	13	4	1	-	11	65
VILLARS-SUR-GLANE	162	217	547	775	359	129	138	468	2795
VILLARSEL-LE-GIBLOUX	12	13	21	16	4	-	-	8	74
VILLARSEL-SUR-MARLY	-	2	6	5	5	-	-	3	21
VUISTERNENS-EN-OGOZ	20	29	55	38	8	1	2	26	179
ZENAUVA	4	1	9	7	1	-	-	5	27
BEZIRK SEE (LAC)	798	937	2117	2369	785	189	167	1250	8612
AGRISMIL	2	6	12	10	4	-	-	6	40
ALTAVILLA	4	8	5	10	6	-	-	4	37
BARBERECHE	24	15	44	36	14	6	2	24	165
BUECHSLEN	1	-	15	13	1	-	1	6	37
CORDAST	9	23	43	27	11	3	-	14	130
CORMEROD	6	11	21	9	3	-	-	12	62
CORSALETTES	1	2	9	5	2	1	-	4	24
COURGEVAUX	21	40	79	98	16	3	4	64	325
COURLEVON	10	9	28	25	6	-	1	15	94
COURNILLENS	12	12	27	24	3	2	-	15	95

CONTRIBUABLES PAR COMMUNES

COMMUNES	CAS NORMAUX							CAS SPECIAUX	TOTAL
	CLASSES DU REVENU IMPOSABLE 1000 FR.								
	-14,9	15-19,9	20-29,9	30-49,9	50-74,9	75-99,9	100 ET PLUS		
COURTAMAN	25	32	61	73	35	3	1	42	272
COURTEPIN	41	50	117	167	58	5	7	68	513
COURTION	8	16	30	21	3	-	-	11	89
CRESSIER (FR)	19	26	45	43	20	-	-	27	180
FRAESCHELS	15	18	34	15	8	2	-	20	112
GALMIZ	21	29	37	57	15	5	1	15	180
GEMPENACH	6	13	31	19	2	-	-	15	86
GRENG	1	3	6	1	3	-	3	5	25
GURMELS	40	37	114	116	23	2	6	40	375
GUSCHELMUTH	14	10	28	22	5	2	-	11	92
JEUSS	12	11	22	25	8	3	2	7	90
KERZERS	98	116	281	365	110	20	27	170	1187
KLEINBOESINGEN	11	16	27	40	7	1	-	15	117
KLEINGURMELS	1	6	14	8	6	-	1	3	39
LIEBISTORF	24	27	57	45	7	1	1	27	189
LURTIGEN	6	9	27	17	2	-	-	5	66
MEYRIEZ	6	17	29	34	25	10	7	29	157
MISERY	10	21	40	39	12	2	4	16	144
MUNTELIER	18	29	48	78	38	18	23	38	290
MURTEN	165	144	422	544	218	73	46	321	1933
RIED BEI KERZERS	20	36	49	54	23	5	4	30	221
SALVENACH	16	17	39	26	6	-	1	13	118
ULMIZ	10	22	28	33	9	1	-	13	116
VILLAREPOS	24	16	44	27	14	3	2	15	145
BAS-VULLY	47	40	100	117	31	11	13	68	427
HAUT-VULLY	32	40	65	81	26	6	9	40	299
WALLENBUCH	5	4	8	13	-	1	-	4	35
WALLENRIED	13	6	31	32	5	-	1	18	106
BEZIRK SENSE (SINGINE)	1209	1559	3633	3110	798	215	158	1449	12131
ALTERSWIL	87	77	199	135	19	3	11	58	589
BRUENISRIED	22	20	51	39	4	-	-	24	160
DUEDINGEN	185	246	626	690	191	56	47	336	2377
GIFFERS	34	79	137	101	21	1	5	37	415
BOESINGEN	70	113	246	206	80	13	6	78	812
HEITENRIED	37	56	104	78	16	1	1	27	320
OBERSCHROT	39	38	99	60	8	5	1	23	273
PLAFFEIEN	71	105	215	111	25	4	4	90	625
PLASSELB	30	45	130	81	7	1	2	39	335
RECHTHALTEN	38	41	106	78	14	2	3	32	314
ST.ANTONI	89	90	215	112	29	8	6	74	623
ST.SILVESTER	33	56	104	62	9	3	-	25	292
ST.URSEN	57	54	109	77	12	2	2	43	356
SCHMITTEN (FR)	92	117	324	281	87	19	17	142	1079
TAFERS	68	94	211	225	83	43	30	88	842
TENTLINGEN	30	32	102	86	20	8	2	27	307
UEBERSTORF	75	98	183	178	51	9	9	84	687
WUENNEWIL-FLAMATT	143	180	436	485	120	37	12	205	1618
ZUMHOLZ	9	18	36	25	2	-	-	17	107
DISTRICT DE LA VEVEYSE	399	439	924	834	244	52	44	569	3505
ATTALENS	53	59	129	144	49	11	15	90	550
BESENCENS	5	7	9	6	1	1	-	2	31
BOSSONNENS	24	28	64	59	14	2	2	36	229
BOULOZ	18	15	22	13	3	-	1	4	76
CHATEL-ST-DENIS	118	153	339	328	98	26	23	278	1363
LE CRET	14	24	23	19	4	3	-	13	100
FIAUGERES	12	11	13	7	-	-	-	11	54
GRANGES (VEVEYSE)	17	17	49	48	16	3	2	25	177
GRATTAVACHE	13	10	17	8	2	-	-	2	52
PONT (VEVEYSE)	7	6	16	9	5	1	-	5	49
PORSEL	19	20	34	18	4	-	-	6	101
PROGENS	11	10	25	15	4	1	1	15	82
REMAUFENS	20	21	45	55	19	2	-	34	196
ST-MARTIN (FR)	21	16	36	24	6	1	-	8	112
SEMSALES	47	42	103	81	19	1	-	40	333

PFLICHTIGE NACH GEMEINDEN

GEMEINDEN	- - - - - NORMALFAELLE - - - - -							SONDER- FAELLE	TOTAL
	STUFEN DES STEUERbaren EINKOMMENS 1000 FR.								
	-14,9	15-19,9	20-29,9	30-49,9	50-74,9	75-99,9	130 U.M.		
KANTON SOLOTHURN	8072	10588	21147	29311	10590	2758	2217	11818	96501
BEZIRK BALSTHAL-GAEU	508	620	1380	1762	511	105	75	646	5607
EGERKINGEN	83	91	212	273	77	22	22	97	877
HAERKINGEN	47	43	107	145	20	8	4	43	417
KESTENHOLZ	44	70	142	182	53	7	3	64	565
NEUENDORF	52	51	141	174	39	11	8	49	525
NIEDERBUCHSITEN	29	44	90	81	11	1	2	20	278
OBERBUCHSITEN	50	72	150	202	62	9	6	105	656
OENSINGEN	119	159	348	488	185	41	22	193	1555
WOLFWIL	84	90	190	217	64	6	8	75	734
BEZIRK BALSTHAL-TAL	620	734	1354	1489	411	86	67	691	5452
AEDERMANNSDORF	30	27	48	49	13	1	1	27	196
BALSTHAL	225	295	506	646	238	58	49	292	2309
GAENSBRUNNEN	4	6	13	6	-	1	-	8	38
HERBETSWIL	36	31	67	60	8	4	-	21	227
HOLDERBANK (SO)	25	29	64	73	13	3	4	34	245
LAUPERSDORF	62	97	145	152	41	3	3	52	555
MATZENDORF	57	66	92	122	27	1	2	52	419
MUEMLISWIL-RAMISWIL	108	114	294	249	48	11	6	129	959
WELSCHENROHR	73	69	125	132	23	4	2	76	504
BEZIRK BUCHEGGBERG	273	327	610	630	207	62	55	255	2419
AETIGKOFEN	8	6	15	10	1	-	-	6	46
AETINGEN	16	18	30	26	8	2	3	11	114
BALM BEI MESSEN	5	6	10	13	1	1	1	7	44
BIBERN (SO)	9	14	19	18	5	-	1	3	69
BIEZWIL	13	14	27	20	5	3	-	17	99
BRUEGGLEN	9	7	20	15	5	1	-	4	61
BRUNNENTHAL	9	10	15	14	4	-	2	5	59
GAECHLIWIL	5	3	7	5	2	1	-	-	23
GOSSLIWIL	7	13	25	16	5	2	-	3	71
HESSIGKOFEN	6	17	18	20	7	1	5	4	78
KUETTIGKOFEN	10	11	14	21	11	1	3	16	87
KYBURG-BUCHEGG	8	12	24	26	13	4	4	7	98
LUESSLINGEN	14	35	48	69	18	3	3	44	234
LUETERKOFEN-ICHERTSWIL	26	20	48	80	23	13	11	21	242
LUETERSWIL	15	12	28	25	11	4	2	9	106
MESSEN	32	31	74	71	20	6	7	18	259
MUEHLEDORF (SO)	18	12	17	21	11	1	3	11	94
NENNIGKOFEN	14	25	48	43	21	9	6	27	193
OBERRAMSERN	6	9	9	7	2	-	3	6	42
SCHNOTTWIL	27	29	78	80	25	7	1	30	277
TSCHEPPACH	8	12	20	15	3	1	-	6	65
UNTERRAMSERN	8	11	16	15	6	2	-	-	58
BEZIRK DORNECK	414	547	1193	1613	781	293	258	688	5787
BAETTWIL	15	10	42	59	26	8	7	17	184
BUEREN (SO)	19	21	68	75	29	6	7	25	250
DORNACH	157	224	439	606	276	129	128	329	2288
GEMPEN	16	26	35	64	32	10	8	29	220
HOCHWALD	20	30	62	102	49	15	13	21	312
HOFSTETTEN-FLUEH	41	72	154	182	118	48	49	63	727
METZERLEN	26	24	85	86	33	10	12	29	305
NUGLAR-ST. PANTALEON	38	42	93	119	53	8	5	53	411
RODERSDORF	28	21	54	103	66	29	8	38	347
SEEWEN	35	41	79	83	32	3	6	37	316
WITERSWIL	19	36	82	134	67	27	15	47	427
BEZIRK GOESGEN	724	983	1972	2933	950	205	135	1011	8913
HAUENSTEIN-IFENTHAL	11	15	30	21	6	-	1	10	94
KIENBERG	39	27	36	36	13	-	1	14	166
LOSTORF	63	99	219	346	130	43	47	126	1073
NIEDERERLINSBACH	60	94	206	284	88	24	10	85	851
NIEDERGOESGEN	129	180	301	503	153	28	19	204	1517
OBERERLINSBACH	15	17	44	46	15	5	2	24	168
OBERGOESGEN	74	88	189	244	67	10	3	73	748
ROHR (SO)	7	7	11	6	-	1	-	4	36
STUESSLINGEN	45	36	73	105	41	7	1	35	343
TRIMBACH	209	324	689	1048	344	68	43	348	3073
WINZNAU	59	70	142	259	76	17	5	69	697
WISEN (SO)	13	26	32	35	17	2	3	19	147

PFLICHTIGE NACH GEMEINDEN

GEMEINDEN	- - - - - NORMALFAELLE - - - - -							SONDER- FAELLE	TOTAL
	STUFEN DES STEUERBAREN EINKOMMENS 1000 FR.								
	-14,9	15-19,9	20-29,9	30-49,9	50-74,9	75-99,9	100 U.M.		
BEZIRK KRIEGSTETTEN	1510	1910	3534	5573	2045	446	277	2089	17384
AESCHI (SO)	27	35	65	104	38	11	5	30	315
AMMANNSEGG	15	18	25	43	25	13	9	23	171
BIBERIST	284	358	642	1073	390	103	73	421	3344
BOLKEN	13	12	27	41	10	-	-	21	124
BURGAESCHI	2	4	5	13	3	-	-	6	33
DEITINGEN	53	100	141	290	103	20	9	61	777
DERENDINGEN	191	215	422	643	218	39	23	284	2035
ETZKINGEN	20	35	69	104	27	4	4	37	300
GERLAFINGEN	207	201	396	544	184	41	30	230	1833
HALTEN	23	40	65	87	36	7	4	38	300
HEINRICHSMIL	7	12	13	26	8	-	-	7	73
HERSIWIL	7	9	13	13	8	-	1	7	58
HORRIWIL	17	21	57	72	39	10	3	21	240
HUENIKEN	3	4	9	12	4	1	-	1	34
KRIEGSTETTEN	24	28	62	107	37	8	7	29	302
LOHN (SO)	33	38	89	126	101	27	28	59	501
LUTERBACH	118	142	250	407	163	46	22	138	1286
OBERGERLAFINGEN	35	52	80	137	54	11	1	41	411
OEKINGEN	25	30	49	82	13	6	1	26	232
RECHERSWIL	54	72	132	195	71	8	2	67	601
STEINHOF	7	6	5	11	4	1	2	3	39
SUBINGEN	60	100	201	281	88	23	14	92	859
WINISTORF	5	7	9	31	8	1	1	5	67
ZUCHWIL	280	371	708	1131	413	66	38	442	3449
BEZIRK LEBERN	1547	1990	3813	5074	1983	551	458	2184	17600
BALM BEI GUENSBERG	5	2	14	17	7	1	-	5	51
BELLACH	128	190	429	614	253	63	51	253	1981
BETTLACH	146	166	376	504	191	49	42	166	1640
FELDBRUNNEN-ST.NIKLAUS	18	18	48	85	56	27	47	56	355
FLUMENTHAL	42	43	100	141	39	9	3	55	432
GRENCHEN	691	948	1704	2127	806	186	159	1007	7628
GUENSBERG	47	59	101	119	42	22	10	54	454
HUBERSDORF	22	20	52	70	22	4	1	23	214
KAMMERSROHR	2	3	4	2	4	-	2	2	19
LANGENDORF	145	145	265	363	147	59	40	183	1347
LOMMISWIL	46	56	94	130	80	27	13	36	482
NIEDERWIL (SO)	15	17	42	36	14	2	2	13	141
OBERDORF (SO)	41	45	91	160	61	26	24	55	503
RIEDHOLZ	35	55	113	157	82	36	17	64	559
RUETTENEN	56	63	111	173	61	18	21	66	569
SELZACH	108	160	269	376	118	22	26	146	1225
BEZIRK OLTEN	1557	2124	4655	6655	2314	600	513	2677	21095
BONINGEN	14	19	47	59	16	5	1	20	181
DAENIKEN	68	103	208	329	91	22	17	114	952
DULLIKEN	143	209	434	647	179	30	20	243	1905
EPPENBERG-WOESCHNAU	13	11	45	58	10	2	1	32	172
FULENBACH	54	51	125	153	44	7	7	51	492
GRETZENBACH	67	72	184	258	73	17	8	88	767
GUNZGEN	23	39	83	130	51	4	4	35	369
HAEGENDORF	101	142	330	469	210	68	47	150	1517
KAPPEL (SO)	50	82	176	263	93	23	29	96	812
OLTEN	678	917	1974	2802	1033	277	247	1196	9124
RICKENBACH (SO)	26	16	64	85	30	15	12	21	269
SCHOENENWERD	150	195	453	650	200	42	45	314	2049
STARRKIRCH-WIL	21	46	76	149	66	23	37	70	488
WALTERSWIL (SO)	19	26	64	79	20	1	2	16	227
WANGEN BEI OLTEN	130	196	392	524	198	64	36	231	1771
BEZIRK SOLOTHURN	511	746	1359	2023	946	292	298	1054	7229
SOLOTHURN	511	746	1359	2023	946	292	298	1054	7229

PFLICHTIGE NACH GEMEINDEN

GEMEINDEN	- - - - - NORMALFAELLE - - - - -							SONDER- FAELLE	TOTAL
	STUFEN DES STEUERbaren EINKOMMENS 1000 FR.								
	-14,9	15-19,9	20-29,9	30-49,9	50-74,9	75-99,9	100 U.M.		
BEZIRK THIERSTEIN	408	607	1277	1559	442	118	81	523	5015
BAERSCHWIL	43	46	100	117	22	2	3	56	389
BEINWIL (SO)	17	28	32	31	4	2	1	8	123
BREITENBACH	45	96	240	341	155	54	45	112	1088
BUESSERACH	53	82	162	231	66	10	8	75	687
ERSCHWIL	41	57	109	119	21	2	-	23	372
FEHREN	21	23	62	46	13	3	1	21	190
GRINDEL	19	36	67	54	10	1	1	33	221
HIMMELRIED	19	29	57	81	33	10	6	30	265
KLEINLUETZEL	48	74	125	160	35	13	3	56	514
MELTINGEN	22	27	68	77	14	2	-	21	231
NUNNINGEN	52	73	186	225	56	18	13	75	698
ZULLWIL	28	36	69	77	13	1	-	13	237

PFLICHTIGE NACH GEMEINDEN

GEMEINDEN	- - - - - NORMALFAELLE - - - - -							SONDER- FAELLE	TOTAL
	STUFEN DES STEUERbaren EINKOMMENS 1000 FR.								
	-14,9	15-19,9	20-29,9	30-49,9	50-74,9	75-99,9	100 U.M.		
KANTON BASEL-STADT	6755	9761	19946	30918	13092	3905	3919	14183	102479
BASEL	6360	9118	18512	28115	11326	3201	2988	12889	92509
BETTINGEN	14	28	57	86	73	38	57	55	408
RIEHEN	381	615	1377	2717	1693	666	874	1239	9562

PFLICHTIGE NACH GEMEINDEN

GEMEINDEN	- - - - - NORMALFAELLE - - - - -							SONDER- FAELLE	TOTAL
	STUFEN DES STEUERbaren EINKOMMENS 1000 FR.								
	-14,9	15-19,9	20-29,9	30-49,9	50-74,9	75-99,9	100 U.M.		
KANTON BASEL-LAND	5365	7690	17987	30576	14894	4956	4237	14929	100634
BEZIRK ARLESHEIM	2936	4162	10139	18537	10092	3600	3239	9638	62343
AESCH (BL)	191	282	717	1203	561	182	113	566	3815
ALLSCHWIL	425	640	1501	2643	1427	481	309	1374	8800
ARLESHEIM	178	244	511	898	590	212	243	650	3526
BIEL-BENKEN (BL)	39	39	102	196	142	84	94	145	841
BINNINGEN	348	441	1067	1736	1029	391	562	1127	6701
BIRSFELDEN	290	398	1078	1905	815	173	84	774	5517
BOTTMINGEN	79	120	269	534	373	211	275	368	2229
ETTINGEN	64	128	288	615	341	122	73	260	1891
MUENCHENSTEIN	284	411	953	1654	784	239	183	858	5366
MUTTENZ	359	527	1282	2617	1319	397	297	1148	7946
OBERWIL (BL)	136	206	517	920	552	270	299	575	3475
PFEFFINGEN	22	35	71	120	128	55	62	95	588
REINACH (BL)	362	475	1263	2464	1387	520	432	1177	8080
SCHOENENBUCH	18	20	44	99	71	42	18	73	385
THERWIL	141	196	476	933	573	221	195	448	3183
BEZIRK LIESTAL	1142	1794	4346	7061	2995	855	657	3006	21856
ARISDORF	33	49	93	131	56	26	25	45	458
AUGST	23	37	76	130	61	15	5	54	401
BUBENDORF	64	92	261	359	155	48	25	150	1154
FRENKENDORF	140	240	516	855	290	89	72	322	2524
FUELLINSORF	81	114	325	556	252	102	101	259	1790
GIEBENACH	9	15	32	63	40	14	6	28	207
HERSBERG	6	9	16	23	25	4	5	14	102
LAUSEN	87	144	351	544	208	56	22	243	1655
LIESTAL	284	430	987	1669	803	170	202	734	5279
LUPSINGEN	19	16	44	116	65	42	28	42	372
PRATTELN	322	565	1449	2328	912	228	106	1005	6915
RAMLINSBURG	6	9	32	41	17	14	15	17	151
SELTISBERG	17	25	59	110	69	35	38	43	396
ZIEFEN	51	49	105	136	42	12	7	50	452
BEZIRK SISSACH	867	1142	2356	3385	1219	354	258	1548	11129
ANWIL	20	17	37	32	10	2	3	8	129
BOECKTEN	20	27	49	65	17	5	9	48	240
BUCKTEN	18	33	56	81	22	12	3	41	266
BUUS	31	41	71	83	31	8	6	31	302
DIEPFLINGEN	13	21	39	50	23	2	4	25	177
GELTERKINDEN	165	217	446	708	234	85	59	293	2207
HAEFELFINGEN	6	14	27	32	7	3	4	12	105
HEMIKEN	9	16	36	34	8	1	-	8	112
ITINGEN	22	38	105	199	87	30	20	55	556
KAENERKINDEN	11	12	24	55	20	5	4	17	148
KILCHBERG (BL)	7	9	11	12	4	1	1	1	46
LAEUFEFINGEN	35	44	121	154	36	5	12	65	472
MAISPRACH	21	28	56	80	21	7	1	30	244
NUSSHOF	2	6	11	22	4	2	3	7	57
OLTINGEN	20	24	36	33	9	1	2	16	141
ORMALINGEN	42	59	137	198	56	23	8	81	604
RICKENBACH (BL)	15	18	38	36	19	-	2	24	152
ROTHENFLUH	35	31	51	72	28	8	3	27	255
RUEMLINGEN	9	14	41	36	16	2	1	22	141
RUENENBERG	22	24	39	65	21	4	6	39	220
SISSACH	136	189	406	597	295	85	82	334	2124
TECKNAU	21	39	67	90	26	5	3	38	289
TENNIKEN	22	26	59	107	31	10	5	35	295
THUERNEN	31	35	79	119	48	12	2	52	378
WENSINGEN	23	24	61	53	22	11	3	41	238
WINTERSINGEN	22	26	43	48	20	6	2	33	200
WITTINSBURG	11	14	23	19	7	3	1	15	93
ZEGLINGEN	18	29	37	52	12	2	2	22	174
ZUNZGEN	60	67	150	253	85	14	7	128	764

PFLICHTIGE NACH GEMEINDEN

GEMEINDEN	- - - - - NORMALFAELLE - - - - -							SONDER- FAELLE	TOTAL
	STUFEN DES STEUERBAREN EINKOMMENS 1000 FR.								
	-14,9	15-19,9	20-29,9	30-49,9	50-74,9	75-99,9	100 U.M.		
BEZIRK WALDENBURG	420	592	1146	1593	588	147	83	737	5306
ARBOLDSWIL	17	13	32	50	13	3	5	19	152
BENNWIL	15	27	46	53	23	3	4	28	199
BRETZWIL	29	31	68	82	29	6	1	35	281
DIEGTEN	27	33	79	127	42	8	2	57	375
EPTINGEN	27	41	63	61	10	4	2	33	241
HOELSTEIN	55	65	123	212	88	25	14	82	664
LAMPENBERG	17	25	27	50	33	12	1	16	181
LANGENBRUCK	33	51	75	87	25	7	3	49	330
LAUWIL	15	19	24	26	11	-	1	26	122
LIEDERTSWIL	3	6	9	14	7	3	-	6	48
NIEDERDORF	48	59	127	185	83	21	5	90	618
OBERDORF (BL)	53	86	171	266	101	21	23	127	848
REIGOLDSWIL	42	62	142	171	56	21	11	75	580
TITTERTEN	10	20	32	47	15	2	2	13	141
WALDENBURG	29	54	128	162	52	11	9	81	526

PFLICHTIGE NACH GEMEINDEN

GEMEINDEN	- - - - - NORMALFAELLE - - - - -							SONDER- FAELLE	TOTAL
	STUFEN DES STEUERbaren EINKOMMENS 1000 FR.								
	-14,9	15-19,9	20-29,9	30-49,9	50-74,9	75-99,9	100 U.M.		
KANTON SCHAFFHAUSEN	2243	3060	6328	9279	3685	974	748	5202	31519
BEZIRK OBERKLETTGAU	97	145	283	401	187	43	31	192	1379
GAECHLINGEN	23	30	49	85	31	7	5	36	266
GUNTMAIDINGEN	5	12	14	22	10	1	2	10	76
LOEHNINGEN	21	30	60	116	50	16	9	54	356
NEUNKIRCH	38	59	133	153	86	18	14	76	577
OSTERFINGEN	10	14	27	25	10	1	1	16	104
BEZIRK REIAT	150	247	556	794	371	98	74	465	2755
ALTORF (SH)	3	8	13	14	5	-	1	18	62
BARZHEIM	2	2	15	17	7	-	-	16	59
BIBERN (SH)	8	8	18	28	16	-	1	16	95
BUETTENHARDT	3	12	14	18	12	3	1	11	74
DOERFLINGEN	17	21	36	65	40	6	2	36	223
HOFEN	7	6	12	20	3	-	-	6	54
LOHN (SH)	15	21	52	47	21	5	6	28	195
OPPERTSHOFEN (SH)	6	6	14	15	2	-	1	7	51
STETTEN (SH)	11	14	21	39	30	23	20	29	187
THAYNGEN	78	149	361	531	235	61	42	298	1755
BEZIRK SCHAFFHAUSEN	1625	2175	4536	6795	2620	720	556	3821	22848
BARGEN (SH)	10	10	28	36	5	3	1	6	99
BERINGEN	53	79	192	330	149	40	25	147	1015
BUCHBERG	16	20	55	63	37	15	14	26	246
HEMENTAL	14	20	40	62	30	11	2	21	200
MERISHAUSEN	22	17	45	79	27	3	3	44	240
NEUHAUSEN AM RHEINFALL	360	505	1046	1534	556	145	78	726	4950
RUEDLINGEN	10	23	39	66	33	9	3	28	211
SCHAFFHAUSEN	1140	1501	3091	4625	1783	494	430	2823	15887
BEZIRK SCHLEITHEIM	97	116	212	343	120	28	13	166	1095
BEGGINGEN	26	17	36	49	12	1	1	30	172
SCHLEITHEIM	46	76	132	205	71	22	9	102	663
SIBLINGEN	25	23	44	89	37	5	3	34	260
BEZIRK STEIN	135	202	372	507	200	50	44	361	1871
BUCH (SH)	3	10	20	32	6	3	2	12	88
HEMISHOFEN	8	16	26	40	17	5	2	22	136
RAMSEN	36	47	116	119	43	9	6	78	454
STEIN AM RHEIN	88	129	210	316	134	33	34	249	1193
BEZIRK UNTERKLETTGAU	139	175	369	439	187	35	30	197	1571
HALLAU	64	67	189	214	98	15	20	91	758
OBERHALLAU	14	20	39	36	16	4	2	19	150
TRASADINGEN	28	34	50	69	17	1	-	31	230
WILCHINGEN	33	54	91	120	56	15	8	56	433

PFLICHTIGE NACH GEMEINDEN

GEMEINDEN	- - - - - NORMALFAELLE - - - - -							SONDER- FAELLE	TOTAL
	STUFEN DES STEUERbaren EINKOMMENS 1000 FR.								
	-14,9	15-19,9	20-29,9	30-49,9	50-74,9	75-99,9	100 U.M.		
KANTON APPENZELL A.RH.	1978	2533	4992	5761	2016	515	588	5526	23909
BEZIRK HINTERLAND	944	1187	2264	2654	862	207	202	2483	10803
HERISAU	523	711	1432	1913	665	148	163	1683	7238
HUNDWIL	61	76	108	63	19	4	2	142	475
SCHOENENGRUND	24	25	50	43	7	2	3	22	176
SCHWELLBRUNN	77	82	125	115	23	4	4	117	547
STEIN (AR)	53	74	138	134	45	15	9	131	599
URNAESCH	139	140	253	225	55	16	13	241	1082
WALDSTATT	67	79	158	161	48	18	8	147	686
BEZIRK MITTELLAND	481	702	1471	1736	704	203	284	1630	7211
BUEHLER	47	84	157	203	62	11	12	251	827
GAIS	102	148	266	274	99	26	26	291	1232
SPEICHER	111	160	384	474	206	48	75	360	1818
TEUFEN (AR)	155	230	506	607	263	92	152	554	2559
TROGEN	66	80	158	178	74	26	19	174	775
BEZIRK VORDERLAND	553	644	1257	1371	450	105	102	1413	5895
GRUB (AR)	31	41	92	131	33	8	10	95	441
HEIDEN	148	181	382	430	173	41	37	503	1895
LUTZENBERG	57	48	88	108	28	6	4	92	431
REHETOBEL	70	93	172	169	53	10	21	170	758
REUTE (AR)	34	42	69	59	23	4	3	65	299
WALD (AR)	38	31	66	65	24	10	5	63	302
WALZENHAUSEN	104	103	217	221	44	12	8	237	946
WOLFHALDEN	71	105	171	188	72	14	14	188	823

PFLICHTIGE NACH GEMEINDEN

GEMEINDEN	- - - - - NORMALFAELLE - - - - -							SONDER- FAELLE	TOTAL
	STUFEN DES STEUERbaren EINKOMMENS 1000 FR.								
	-14,9	15-19,9	20-29,9	30-49,9	50-74,9	75-99,9	100 U.M.		
KANTON APPENZELL I.RH.	591	784	1415	1293	344	106	98	866	5497
INNERER LANDESTEIL	501	677	1221	1110	305	99	90	762	4765
APPENZELL	181	236	482	522	141	59	44	339	2004
GONTEN	73	90	150	109	18	5	8	76	529
RUETE	103	155	274	206	67	20	23	175	1023
SCHLATT-HASLEN	74	109	126	83	15	1	2	63	473
SCHWENDE	70	87	189	190	64	14	13	109	736
AEUSSERER LANDESTEIL	90	107	194	183	39	7	8	104	732
OBEREKGG	90	107	194	183	39	7	8	104	732

PFLICHTIGE NACH GEMEINDEN

GEMEINDEN	NORMALFAELLE							SONDER- FAELLE	TOTAL
	STUFEN DES STEUERbaren EINKOMMENS 1000 FR.								
	-14,9	15-19,9	20-29,9	30-49,9	50-74,9	75-99,9	100 U.M.		
KANTON ST.GALLEN	13661	18373	39497	49044	16159	4297	4073	32826	177930
BEZIRK ST.GALLEN	2796	3794	7940	10616	3999	1172	1178	7904	39399
HAEGGENSCHWIL	23	46	91	77	29	6	5	49	326
MUOLEN	44	67	122	103	21	10	9	55	431
ST.GALLEN	2550	3418	7047	9430	3502	1036	1063	7217	35263
WITTENBACH	179	263	680	1006	447	120	101	583	3379
BEZIRK RORSCHACH	1129	1474	3154	4174	1430	388	327	2716	14792
BERG (SG)	19	34	68	65	38	20	6	42	292
EGGERSRIET	60	60	152	164	102	26	28	120	712
GOLDACH	258	356	802	1058	405	98	79	570	3626
MOERSCHWIL	48	85	188	272	129	45	68	173	1008
RORSCHACH	435	525	1001	1308	308	92	61	1086	4816
RORSCHACHERBERG	168	234	550	728	281	62	61	462	2546
STEINACH	102	125	275	357	108	26	9	183	1185
TUEBACH	18	23	68	136	41	15	13	49	363
UNTEREGGEN	21	32	50	86	18	4	2	31	244
BEZIRK UNTERRHEINTAL	1130	1638	3571	4283	1297	373	310	2590	15192
AU (SG)	158	252	583	758	257	71	69	468	2616
BALGACH	108	187	348	385	116	42	38	220	1444
BERNECK	120	140	282	344	95	39	33	219	1272
DIEPOLDSAU	121	175	354	444	113	25	22	224	1478
RHEINECK	117	149	312	349	104	39	27	256	1353
ST.MARGRETHEN	150	237	587	649	200	52	43	453	2371
THAL	167	237	485	590	191	40	36	296	2042
WIDNAU	189	261	620	764	221	65	42	454	2616
BEZIRK OBERRHEINTAL	824	1167	2563	2443	632	151	159	1614	9553
ALTSTAETTEN	362	493	1067	984	292	77	83	710	4068
EICHBERG	29	43	101	75	23	2	1	46	320
MARBACH (SG)	61	87	154	158	40	11	7	130	648
OBERRIET (SG)	210	284	718	684	130	34	30	430	2520
REBSTEIN	93	163	355	379	113	20	30	211	1364
RUETHI (RHEINTAL)	69	97	168	163	34	7	8	87	633
BEZIRK WERDENBERG	991	1323	2858	3095	908	227	176	2149	11727
BUCHS (SG)	326	425	1071	1270	395	97	79	871	4534
GAMS	92	130	212	203	59	15	7	175	893
GRABS	193	258	485	510	132	54	35	296	1963
SENNWALD	121	165	363	309	100	15	11	275	1359
SEVELEN	115	147	325	356	96	20	19	229	1307
WARTAU	144	198	402	447	126	26	25	303	1671
BEZIRK SARGANS	1002	1516	3344	3433	903	212	186	2323	12919
BAD RAGAZ	117	211	433	473	168	55	47	477	1981
FLUMS	194	251	475	404	90	22	14	414	1864
MELS	188	315	690	714	160	35	34	338	2474
PFAEFERS	53	101	201	154	40	9	6	143	707
QUARTEN	109	142	263	331	60	5	10	189	1109
SARGANS	111	201	500	559	172	45	40	326	1954
VILTERS	99	131	346	322	79	13	12	233	1235
WALENSTADT	131	164	436	476	134	28	23	203	1595
BEZIRK GASTER	420	493	1077	1116	294	73	58	755	4286
AMDEN	57	77	118	77	30	12	5	144	520
BENKEN (SG)	69	84	203	209	49	7	9	135	765
KALTBRUNN	109	131	286	367	80	20	14	219	1226
RIEDEN	17	22	40	44	13	-	3	19	158
SCHAENIS	110	121	298	273	77	14	11	143	1047
WEESEN	58	58	132	146	45	20	16	95	570
BEZIRK SEE	1021	1409	3398	5060	1834	531	478	3114	16845
ERNETSCHWIL	47	45	88	68	19	3	1	65	336
ESCHENBACH (SG)	125	156	355	501	133	38	24	283	1615
GOLDINGEN	45	46	96	77	17	6	5	40	332
GOMMISWALD	69	93	200	200	62	17	13	178	832
JONA	240	395	1103	1929	834	231	238	1010	5980
RAPPERSWIL (SG)	233	320	750	1196	446	133	114	858	4050
ST.GALLENKAPPEL	54	74	147	123	28	12	6	64	508
SCHMERIKON	80	115	267	354	125	45	36	252	1274
UZNACH	128	165	392	612	170	46	41	364	1918

PFLICHTIGE NACH GEMEINDEN

GEMEINDEN	- - - - - NORMALFAELLE - - - - -							SONDER- FAELLE	TOTAL
	STUFEN DES STEUERbaren EINKOMMENS 1000 FR.								
	-14,9	15-19,9	20-29,9	30-49,9	50-74,9	75-99,9	100 U.M.		
BEZIRK OBERTOEGGENBURG	544	636	1070	1061	321	69	76	875	4652
ALT ST. JOHANN	77	80	118	96	30	13	8	116	538
EBNAT-KAPPEL	233	240	459	508	139	34	43	358	2014
KRUMMENAU	51	84	150	158	51	6	7	101	608
NESSLAU	108	119	188	173	45	4	8	146	791
STEIN (TOEGGENBURG)	18	26	41	24	13	3	-	21	146
WILDHAUS	57	87	114	102	43	9	10	133	555
BEZIRK NEUTOEGGENBURG	607	758	1316	1401	432	109	99	1077	5799
BRUNNADERN	26	36	77	48	13	5	4	41	250
HEMBERG	57	76	80	45	18	4	2	34	316
KRINAU	12	22	23	19	3	1	-	4	84
LICHTENSTEIG	70	85	239	228	80	16	21	172	911
OBERHELFEWSCHWIL	61	69	95	99	30	4	4	78	440
ST. PETERZELL	58	55	70	75	24	5	3	43	333
WATTWIL	323	415	732	887	264	74	65	705	3465
BEZIRK ALTTOEGGENBURG	544	667	1299	1412	447	86	88	1005	5548
BUETSCHWIL	132	144	291	380	102	20	26	312	1407
KIRCHBERG (SG)	233	330	679	733	267	55	49	512	2858
LUETISBURG	59	61	112	101	34	5	4	59	435
MOSNANG	120	132	217	198	44	6	9	122	848
BEZIRK UNTERTOEGGENBURG	1108	1391	2860	3947	1308	279	286	2425	13604
DEGERSHEIM	111	153	338	393	136	33	35	252	1451
FLAWIL	315	396	804	1152	363	73	82	716	3901
GANTERSCHWIL	36	55	96	92	19	3	7	72	380
JONSWHIL	66	87	217	273	82	19	17	152	913
MOGELSBERG	120	124	179	151	39	6	7	90	716
OBERUZWIL	144	169	348	509	165	44	48	219	1646
UZWIL	316	407	878	1377	504	101	90	924	4597
BEZIRK WIL	842	1134	2671	3672	1246	314	353	2412	12644
BRONSHOFEN	101	116	342	476	163	43	22	316	1579
NIEDERBUEREN	40	61	123	121	25	4	6	71	451
NIEDERHELFEWSCHWIL	76	89	182	205	61	11	12	130	766
OBERBUEREN	77	135	294	379	102	22	29	196	1234
WIL (SG)	489	650	1533	2192	791	206	253	1476	7590
ZUZWIL (SG)	59	83	197	299	104	28	31	223	1024
BEZIRK GOSSAU	703	973	2376	3331	1108	313	299	1867	10970
ANDWIL (SG)	61	43	125	154	71	17	21	68	560
GAISERWALD	136	193	487	712	276	107	94	438	2443
GOSSAU (SG)	414	576	1454	2213	670	166	163	1204	6860
WALDKIRCH	92	161	310	252	91	23	21	157	1107

PFLICHTIGE NACH GEMEINDEN

GEMEINDEN	- - - - - NORMALFAELLE - - - - -							SONDER- FAELLE	TOTAL
	STUFEN DES STEUERBAREN EINKOMMENS 1000 FR.								
	-14,9	15-19,9	20-29,9	30-49,9	50-74,9	75-99,9	100 U.M.		
KANTON GRAUBUENDEN	6262	8188	17473	19501	6755	1880	1828	19527	81414
BEZIRK ALBULA	328	466	931	868	261	71	59	2014	4998
KREIS ALVASCHEN	110	175	336	329	118	36	32	1112	2248
ALVASCHEN	14	18	21	16	4	1	2	12	88
MON	8	7	10	5	1	-	-	10	41
MUTTEN	4	7	8	5	-	-	-	8	32
STIERVA	6	6	12	5	-	-	-	4	33
TIEFENCASTEL	11	13	32	45	15	2	3	17	138
VAZ/OBERVAZ	67	124	253	253	98	33	27	1061	1916
KREIS BELFORT	58	93	192	127	32	3	6	262	773
ALVANEU	18	29	56	29	11	-	1	64	208
BRIENZ (GR)	8	7	14	10	2	1	-	15	57
LANTSCH/LENZ	11	35	68	44	10	2	4	141	315
SCHMITTEN (GR)	12	13	29	24	2	-	-	30	110
SURAVA	9	9	25	20	7	-	1	12	83
KREIS BERGUEN	48	64	141	153	38	7	8	179	638
BERGUEN/BRAVUOGN	19	25	61	60	12	2	3	102	284
FILISUR	18	24	51	56	19	4	2	27	201
WIESEN (GR)	11	15	29	37	7	1	3	50	153
KREIS OBERHALBSTEIN	112	134	262	259	73	25	13	461	1339
BIVIO	7	16	27	28	8	4	1	73	164
CUNTER	12	11	17	14	3	1	2	58	118
MARMORERA	-	2	1	8	1	-	-	4	16
MULEGNS	4	4	7	3	-	-	-	5	23
RIOM-PARSONZ	18	21	34	36	3	1	-	32	145
RONA	6	4	7	6	1	-	-	2	26
SALOUF	8	10	27	22	3	1	-	18	89
SALVOGIN	31	39	101	101	37	15	9	235	568
SUR	7	5	6	9	3	1	-	10	41
TINIZONG	19	22	35	32	14	2	1	24	149
BEZIRK BERNINA	271	314	507	450	120	19	30	255	1966
KREIS BRUSIO	73	101	146	112	28	3	4	74	541
BRUSIO	73	101	146	112	28	3	4	74	541
KREIS POSCHIAVO	198	213	361	338	92	16	26	181	1425
POSCHIAVO	198	213	361	338	92	16	26	181	1425
BEZIRK GLENNER	683	793	1384	1150	300	70	66	2132	6578
KREIS ILANZ	315	352	695	630	189	53	53	1331	3618
CASTRISCH	18	23	35	23	2	-	-	15	116
FALERA	22	30	56	54	15	2	2	158	339
FLOND	10	8	14	14	4	1	1	24	76
ILANZ	66	84	177	225	83	36	30	108	809
LAAX	41	47	123	121	44	8	12	756	1152
LADIR	7	8	12	6	3	-	-	16	52
LUVEN	16	11	17	13	-	-	-	5	62
PITASCH	2	6	10	8	2	-	-	3	31
RIEIN	9	7	9	4	-	-	-	1	30
RUSCHEN	19	21	31	29	3	1	-	34	138
SAGOGN	19	37	65	43	13	4	5	111	297
SCHLUEIN	29	17	57	32	5	-	3	60	203
SCHNAUS	2	11	11	8	1	-	-	5	38
SEVGEND	12	8	20	13	6	-	-	8	67
VALENDAS	24	18	36	15	4	-	-	15	112
VERSAM	19	16	22	22	4	1	-	12	96
KREIS LUGNEZ	235	308	430	335	73	11	6	476	1874
CAMUNS	4	5	6	1	1	-	-	4	21
CUMBEL	19	27	28	24	4	-	-	16	118
DUVIN	8	9	6	3	-	-	-	3	29
DEGEN	21	21	34	20	5	1	1	17	120
LUMBREIN	29	38	46	37	8	1	1	39	199
MORISSEN	16	20	42	14	1	-	-	15	108
ST.MARTIN	4	4	8	2	-	-	-	3	21
SURCASTI	4	8	11	7	2	-	-	2	34

PFLICHTIGE NACH GEMEINDEN

GEMEINDEN	- - - - - NORMALFAELLE - - - - -							SONDER- FAELLE	TOTAL
	STUFEN DES STEUERbaren EINKOMMENS 1000 FR.								
	-14,9	15-19,9	20-29,9	30-49,9	50-74,9	75-99,9	100 U.M.		
SURCUOLM	6	12	17	12	2	1	-	64	114
TERSNAUS	4	10	19	4	-	-	-	5	42
UORS-PEIDEN	7	6	14	9	2	-	-	8	46
VALS	61	81	104	120	32	4	2	240	644
VIGNOGN	10	14	19	15	-	-	-	6	64
VELLA	27	28	45	49	13	4	2	45	213
VRIN	15	25	31	18	3	-	-	9	101
KREIS RUIS	133	133	259	185	38	6	7	325	1086
ANDIAST	23	21	24	13	2	-	-	25	108
OBERSAXEN	39	36	95	92	17	5	2	205	491
PIGNIU	3	5	4	1	-	-	-	5	18
RUEUN	33	36	59	39	7	-	3	18	195
SIAT	9	15	28	7	1	-	1	13	74
WALTENSBURG/VUORZ	26	20	49	33	11	1	1	59	200
BEZIRK HEINZENBERG	349	444	866	915	273	63	67	519	3496
KREIS DOMLESCHG	143	170	351	368	103	23	16	171	1345
ALMENS	14	14	17	14	6	-	-	12	77
FELDIS/VEULDEN	8	10	11	8	3	1	-	9	50
FUERSTENAU	8	13	25	19	7	-	-	21	93
PASPELS	13	15	35	33	19	4	5	18	142
PRATVAL	7	7	16	12	4	-	2	3	51
RODELS	8	7	21	32	5	1	1	5	80
ROTHENBRUNNEN	10	5	25	25	5	3	1	14	88
SCHARANS	32	34	57	75	21	1	3	23	246
SCHEID	4	3	16	7	-	-	-	6	36
SILS IM DOMLESCHG	21	43	91	115	23	10	4	41	348
TRANS	6	3	11	2	-	-	-	1	23
TUM EGL/TOMILS	12	16	26	26	10	3	-	18	111
KREIS SAFIEN	35	37	38	29	3	-	-	12	154
SAFIEN	21	28	32	26	3	-	-	7	117
TENNA	14	9	6	3	-	-	-	5	37
KREIS THUSIS	171	237	477	518	167	40	51	336	1997
CAZIS	44	61	125	153	46	8	2	72	511
FLERDEN	12	11	14	11	3	-	-	4	55
MASEIN	8	18	35	23	4	-	3	11	102
PORTEIN	1	4	1	1	-	-	-	1	8
PRAEZ	7	9	16	5	4	-	-	8	49
SARN	12	10	13	15	1	-	-	24	75
TARTAR	7	8	12	6	1	1	-	9	44
THUSIS	65	99	236	287	102	31	46	180	1046
TSCHAPPINA	13	12	17	9	6	-	-	6	63
URMEIN	2	5	8	8	-	-	-	21	44
BEZIRK HINTERRHEIN	133	137	268	278	77	20	19	167	1099
KREIS AVERS	13	11	21	14	4	-	-	16	79
AVERS	13	11	21	14	4	-	-	16	79
KREIS RHEINWALD	31	35	76	83	28	8	10	59	330
HINTERRHEIN	8	5	6	7	1	-	-	2	29
MEDELS IM RHEINWALD	2	2	2	3	1	-	-	7	17
NUFENEN	5	6	17	11	3	2	-	9	53
SPLUEGEN	12	15	38	47	20	4	6	27	169
SUFERS	4	7	13	15	3	2	4	14	62
KREIS SCHAMS	89	91	171	181	45	12	9	92	690
ANDEER	30	39	66	99	25	7	7	27	300
AUSSERFERRERA	4	1	7	8	-	1	-	4	25
CASTI-WERGENSTEIN	2	2	5	5	1	-	-	1	16
CLUGIN	2	2	5	3	-	-	1	1	14
DONATH	9	8	9	7	1	-	-	4	38
INNERFERRERA	5	5	7	6	4	-	-	9	36
LOHN (GR)	6	4	2	1	-	-	-	8	21
MATHON	1	2	9	5	-	-	-	3	20
PATZEN-FARDUEN	5	6	11	2	-	-	-	3	27
PIGNIA	5	4	5	6	2	2	-	5	29
RONGELLEN	2	1	8	7	-	-	-	4	22
ZILLIS-REISCHEN	18	17	37	32	12	2	1	23	142

PFLICHTIGE NACH GEMEINDEN

GEMEINDEN	- - - - - NORMALFAELLE - - - - -							SONDER- FAELLE	TOTAL
	STUFEN DES STEUERBAREN EINKOMMENS 1000 FR.								
	-14,9	15-19,9	20-29,9	30-49,9	50-74,9	75-99,9	100 U.M.		
BEZIRK IMBODEN	424	577	1410	1782	667	197	133	1450	6640
KREIS RHAEZUENS	249	369	874	1139	403	98	54	572	3758
BONADUZ	47	75	168	227	73	17	12	76	695
DOMAT/EMS	165	248	601	810	290	74	38	423	2649
RHAEZUENS	37	46	105	102	40	7	4	73	414
KREIS TRINS	175	208	536	643	264	99	79	878	2882
FELSBERG	35	53	144	207	84	35	17	78	653
FLIMS	67	81	225	258	98	42	41	636	1448
TAMINS	36	28	77	84	56	13	13	64	371
TRIN	37	46	90	94	26	9	8	100	410
BEZIRK INN	314	367	716	701	247	58	74	530	3007
KREIS OBTASNA	103	101	241	249	70	17	20	150	951
ARDEZ	18	21	50	43	8	2	4	28	174
GUARDA	7	6	19	8	3	1	1	18	63
LAVIN	14	12	20	17	10	1	1	9	84
SUSCH	14	6	24	29	6	1	1	9	90
TARASP	16	19	33	30	8	1	3	43	153
ZERNEZ	34	37	95	122	35	11	10	43	387
KREIS REMUES	90	115	165	126	44	9	24	77	650
RAMOSCH	28	27	48	42	18	3	1	28	195
SAMNAUN	31	51	80	39	13	5	22	30	271
TSCHLIN	31	37	37	45	13	1	1	19	184
KREIS UNTERTASNA	121	151	310	326	133	32	30	303	1406
FTAN	19	15	40	41	15	5	1	33	169
SCUOL/SCHULS	63	84	183	221	95	22	27	210	905
SENT	39	52	87	64	23	5	2	60	332
BEZIRK MALOJA	376	659	1625	2033	843	259	285	3723	9803
KREIS BERGELL	93	101	180	163	64	15	10	169	795
BONDO	14	12	29	13	8	1	1	15	93
CASTASEGNA	11	12	24	31	12	2	1	16	109
SOGLIO	15	12	28	18	2	3	2	23	103
STAMPA	28	38	60	45	21	4	4	82	282
VICOSOPRANO	25	27	39	56	21	5	2	33	208
KREIS OBERENGADIN	283	558	1445	1870	779	244	275	3554	9008
BEVER	9	12	57	61	22	3	1	59	224
CELERINA/SCHLARIGNA	24	48	120	141	51	17	15	270	686
MADULAIN	5	5	9	15	3	2	-	86	125
PONTRESINA	35	59	168	198	80	34	35	344	953
LA PUNT-CHAMUES-CH	7	22	53	65	29	8	12	202	398
SAMEDAN	41	85	233	376	164	33	35	334	1301
ST.MORITZ	86	200	530	657	294	96	123	1156	3142
S-CHANF	25	30	64	64	18	5	4	32	242
SILS IM ENGADIN/SEGL	7	22	48	57	27	10	20	187	378
SILVAPLANA	23	34	79	114	38	15	13	720	1036
ZUOZ	21	41	84	122	53	21	17	164	523
BEZIRK MOESA	333	373	827	773	178	39	43	484	3050
KREIS CALANCA	63	57	125	66	8	-	2	51	372
ARVIGO	6	4	17	5	-	-	-	4	36
BRAGGIO	4	6	14	4	-	-	-	1	29
BUSENO	9	15	14	13	-	-	-	4	55
CASTANEDA	9	10	42	16	3	-	1	17	98
CAUCO	4	3	3	1	-	-	-	2	13
ROSSA	4	7	18	11	1	-	1	10	62
STA.MARIA IN CALANCA	13	11	15	12	4	-	-	9	64
SELMA	4	1	2	4	-	-	-	4	15
KREIS MISOX	94	124	249	231	51	13	5	244	1011
LOSTALLO	24	31	66	54	12	4	2	32	225
MESOCOCCO	53	68	141	133	28	9	2	194	628
SOAZZA	17	25	42	44	11	-	1	18	158

PFLICHTIGE NACH GEMEINDEN

GEMEINDEN	- - - - - NORMALFAELLE - - - - -							SONDER- FAELLE	TOTAL
	STUFEN DES STEUERBAREN EINKOMMENS 1000 FR.								
	-14,9	15-19,9	20-29,9	30-49,9	50-74,9	75-99,9	100 U.M.		
KREIS ROVEREDO	176	192	453	476	119	26	36	189	1667
CAMA	15	20	36	49	15	3	9	17	164
GRONO	29	30	109	90	30	6	11	26	331
LEGGIA	13	1	11	14	2	1	2	3	47
ROVEREDO (GR)	79	100	202	221	58	14	11	111	796
SAN VITTORE	33	25	78	95	13	2	3	26	275
VERDABBIO	7	16	17	7	1	-	-	6	54
BEZIRK MJENSTERTAL	83	97	160	124	33	6	7	95	605
KREIS MJENSTERTAL	83	97	160	124	33	6	7	95	605
FULDERA	3	3	13	8	4	1	-	3	35
LUE	6	2	11	5	-	-	-	5	29
MJESTAIR	32	53	71	59	15	1	4	32	267
STA.MARIA IM M'TAL	20	20	34	29	10	2	3	13	131
TSCHIERV	10	10	11	11	1	1	-	35	79
VALCHAVA	12	9	20	12	3	1	-	7	64
BEZIRK OBERLANDQUART	686	890	2060	2143	760	244	257	2818	9858
KREIS DAVOS	303	412	1066	1280	495	158	181	1841	5736
DAVOS	303	412	1066	1280	495	158	181	1841	5736
KREIS JENAZ	80	103	238	185	57	15	10	98	786
FIDERIS	22	25	72	40	13	5	1	42	220
FURNA	14	19	23	14	2	1	1	4	78
JENAZ	44	59	143	131	42	9	8	52	488
KREIS KLOSTERS	117	188	421	417	144	56	54	679	2076
KLOSTERS-SERNEUS	117	188	421	417	144	56	54	679	2076
KREIS KUEBLIS	90	84	159	161	44	10	9	116	673
CONTERS IM PRAETTIGAU	13	11	19	11	9	1	-	7	71
KUEBLIS	39	33	70	90	20	5	6	66	329
SAAS	38	40	70	60	15	4	3	43	273
KREIS LUZEIN	96	103	176	100	20	5	3	84	587
LUZEIN	61	82	127	84	18	3	2	67	444
ST.ANTOENIEN/ASCHARINA	15	9	15	3	2	1	-	5	50
ST.ANTOENIEN	20	12	34	13	-	1	1	12	93
BEZIRK PLESSUR	1115	1529	3438	4896	1911	567	562	3241	17259
KREIS CHUR	843	1147	2760	4141	1692	489	494	2163	13729
CHUR	843	1147	2760	4141	1692	489	494	2163	13729
KREIS CHURWALDEN	85	113	232	247	78	18	10	274	1057
CHURWALDEN	33	58	116	150	47	13	4	108	529
MALIX	29	23	60	55	11	2	4	62	246
PARPAN	7	8	26	20	7	3	2	68	141
PRADEN	3	10	10	4	1	-	-	6	34
TSCHIERTSCHEN	13	14	20	18	12	-	-	30	107
KREIS SCHANFIGG	187	269	446	508	141	60	58	804	2473
AROSA	102	155	265	352	115	51	56	709	1805
CALFREISEN	4	1	6	1	1	-	-	2	15
CASTIEL	7	7	14	7	1	1	-	5	42
LANGHIES	19	26	40	34	7	-	1	39	166
LUEEN	6	5	8	11	2	1	-	6	39
MALADERS	19	31	55	56	9	5	-	16	191
MOLINIS	10	6	13	12	-	-	-	2	43
PAGIG	6	5	9	7	-	-	-	5	32
PEIST	7	25	22	16	2	2	1	7	82
ST.PETER	7	8	14	12	4	-	-	13	58

PFLICHTIGE NACH GEMEINDEN

GEMEINDEN	NORMALFAELLE							SONDER- FAELLE	TOTAL
	STUFEN DES STEUERbaren EINKOMMENS 1000 FR.								
	-14,9	15-19,9	20-29,9	30-49,9	50-74,9	75-99,9	100 U.M.		
BEZIRK UNTERLANDQUART	716	971	2233	2588	882	232	194	1341	9157
KREIS FUENF DOERFER	381	534	1366	1639	531	136	90	728	5405
HALDENSTEIN	17	24	61	82	36	14	7	53	294
IGIS	176	249	627	791	208	46	41	350	2488
MASTRILS	15	29	67	64	13	4	1	21	214
SAYS	9	10	11	9	1	-	-	7	47
TRIMMIS	40	63	171	222	92	23	15	90	716
UNTERVAZ	46	64	179	193	70	11	5	77	645
ZIZERS	78	95	250	278	111	38	21	130	1001
KREIS MAIENFELD	154	191	391	495	237	68	76	297	1909
FLAESCH	13	18	34	46	22	11	3	31	178
JENINS	27	32	66	64	40	7	10	36	282
MAIENFELD	62	71	162	211	98	28	46	134	812
MALANS	52	70	129	174	77	22	17	96	637
KREIS SCHIERS	116	165	321	328	91	22	23	238	1304
GRUESCH	43	55	108	96	32	8	4	96	442
SCHIERS	73	110	213	232	59	14	19	142	862
KREIS SEEMIS	65	81	155	126	23	6	5	78	539
FANAS	14	18	32	24	5	4	1	17	115
SEEMIS IM PRAETTIGAU	46	57	103	95	16	2	4	54	377
VALZEINA	5	6	20	7	2	-	-	7	47
BEZIRK VORDERRHEIN	451	571	1048	800	203	35	32	758	3898
KREIS DISENTIS	451	571	1048	800	203	35	32	758	3898
BREIL/BRIGELS	81	96	158	121	24	6	5	141	632
DISENTIS/MUSTER	107	138	254	223	66	13	10	332	1143
MEDEL (LUCMAGN)	39	42	74	41	4	-	1	22	223
SCHLANS	7	7	15	7	-	-	-	4	40
SUMVITG	81	111	180	113	36	5	6	63	595
TUJETSCH	66	91	191	147	42	6	4	115	662
TRUN	70	86	176	148	31	5	6	81	603

PFLICHTIGE NACH GEMEINDEN

GEMEINDEN	- - - - - NORMALFAELLE - - - - -							SONDER- FAELLE	TOTAL
	STUFEN DES STEUERbaren EINKOMMENS 1000 FR.								
	-14,9	15-19,9	20-29,9	30-49,9	50-74,9	75-99,9	100 U.M.		
KANTON AARGAU	13821	19598	43765	64044	24885	6784	5122	26686	204705
BEZIRK AARAU	1775	2491	5665	8287	3297	917	768	3859	27059
AARAU	462	681	1466	2317	1057	318	322	1315	7938
BIBERSTEIN	27	33	77	145	39	25	11	57	414
BUCHS (AG)	182	268	607	797	317	81	43	374	2669
DENSBUEREN	27	40	64	77	25	2	1	21	257
ERLINSBACH	73	114	266	398	188	57	44	153	1293
GRAENICHEN	168	237	564	739	231	64	45	322	2370
HIRSCHTHAL	29	35	120	128	43	12	9	59	435
KUETTIGEN	120	183	355	594	250	89	75	298	1964
MUHEN	104	118	269	349	116	24	17	153	1150
OBERENTFELDEN	199	227	653	906	303	58	62	350	2758
ROHR (AG)	84	103	240	353	125	25	16	117	1063
SUHR	223	313	686	1038	390	78	64	439	3231
UNTERENTFELDEN	77	139	298	446	213	84	59	201	1517
BEZIRK BADEN	2513	3782	8968	14157	6679	1961	1420	6239	45719
BADEN	352	526	1237	1874	1019	295	310	1071	6684
BELLIKON	13	25	82	127	73	22	15	29	386
BERGDIETIKON	36	54	114	211	144	96	75	123	853
BIRMENSTORF (AG)	31	63	148	216	104	25	16	79	682
ENNETBADEN	65	92	199	323	196	54	58	240	1227
FISLISBACH	97	160	384	637	251	63	35	232	1859
FREIENWIL	17	31	53	85	42	5	5	23	261
GEBENSTORF	77	151	312	514	252	60	34	256	1656
KILLWANGEN	21	41	74	130	113	31	20	60	490
KUENTEN	28	33	93	173	61	14	4	65	471
MAEGENWIL	19	54	92	169	54	15	7	57	467
MELLINGEN	81	113	337	462	176	33	33	132	1367
NEUENHOF	191	261	727	1209	425	92	28	520	3453
NIEDERROHRDORF	45	76	196	301	157	47	46	122	990
OBEREHRENDINGEN	41	68	157	196	80	35	12	70	659
OBERROHRDORF	53	77	200	319	200	132	93	154	1228
OBERSIGGENTHAL	180	264	603	953	593	181	122	530	3426
REMETSCHWIL	23	33	67	97	49	23	20	40	352
SPREITENBACH	180	276	810	1174	419	73	39	365	3336
STETTEN (AG)	31	44	111	118	65	16	10	27	422
TURGI	78	107	262	417	151	36	16	105	1172
UNTEREHEHRENDINGEN	27	44	82	159	89	32	9	44	486
UNTERSIGGENTHAL	91	135	362	681	342	90	37	242	1980
WETTINGEN	571	794	1679	2606	1153	347	250	1300	8700
WOHLENSCHWIL	25	40	93	123	49	12	5	33	380
WJERENLINGEN	61	112	229	420	164	53	39	133	1211
WJERENLOS	79	108	265	463	258	79	82	187	1521
BEZIRK BREMGARTEN	1368	1894	4449	6766	2565	846	680	2570	21138
ARNI (AG)	20	17	59	124	54	29	17	23	343
BERIKON	49	72	226	437	214	54	52	162	1266
BREMGARTEN (AG)	164	199	450	675	211	66	54	306	2125
BUETTIKON	10	22	43	73	20	5	4	6	183
DOTTIKON	85	97	250	406	102	17	24	160	1141
EGGENWIL	15	23	36	72	30	3	5	13	197
FISCHBACH-GOESLIKON	15	31	69	104	46	6	4	35	310
HAEGGLINGEN	65	90	184	222	69	20	11	49	710
HERMETSCHWIL-STAFFELN	13	24	44	53	27	5	7	14	187
HILFIKON	10	8	15	19	1	1	1	3	58
JONEN	27	45	81	117	49	14	12	35	380
NIEDERWIL (AG)	49	57	153	156	65	20	14	48	562
OBERLUNKHOFEN	15	26	67	98	54	30	26	30	346
OBERWIL-LIELI	20	46	95	164	100	43	56	80	604
RUDOLFSTETTEN-FR'BERG	75	112	288	538	263	89	43	200	1608
SARMENSTORF	82	74	160	190	47	15	8	75	651
TAEGERIG	36	37	91	128	29	8	5	43	377
UEZWIL	13	11	32	41	7	1	-	10	115
UNTERLUNKHOFEN	12	20	43	64	33	11	7	26	216
VILLMERGEN	119	177	399	567	161	44	30	265	1762
WIDEN	46	66	172	430	269	110	107	190	1390
WOHLEN (AG)	367	530	1211	1599	512	170	135	660	5184
ZUFIKON	54	95	270	464	192	79	57	131	1342
ISLISBERG	7	15	11	25	10	6	1	6	81

PFLICHTIGE NACH GEMEINDEN

GEMEINDEN	- - - - - NORMALFAELLE - - - - -							SONDER- FAELLE	TOTAL
	STUFEN DES STEUERbaren EINKOMMENS 1000 FR.								
	-14,9	15-19,9	20-29,9	30-49,9	50-74,9	75-99,9	100 U.M.		
BEZIRK BRUGG	1066	1503	3269	5428	2297	564	404	2033	16564
AUENSTEIN	28	61	102	177	62	12	18	46	506
BIRR	47	81	212	393	200	50	14	155	1152
BIRRHARD	16	27	37	71	30	7	1	22	211
BOEZEN	19	20	44	58	18	2	6	18	185
BRUGG	252	357	809	1359	583	149	121	602	4232
EFFINGEN	18	22	49	49	22	2	-	18	180
ELFINGEN	13	10	23	28	5	-	1	10	90
GALLENKIRCH	5	2	10	9	7	-	-	1	34
HABSBURG	8	12	20	32	18	8	3	7	108
HAUSEN BEI BRUGG	47	60	153	242	137	42	31	97	809
HOTTWIL	7	12	20	26	3	1	1	8	78
LINN	6	2	7	6	8	-	-	2	31
LUPFIG	30	37	71	145	51	15	13	37	399
MANDACH	13	8	20	32	11	1	2	5	92
MOENTHAL	19	13	30	49	14	1	1	14	141
MUELLIGEN	9	20	38	83	36	3	5	17	211
OBERBOEZBERG	11	21	29	43	12	3	2	14	135
OBERFLACHS	12	16	40	52	24	7	4	9	164
REMIGEN	20	26	64	101	43	14	7	17	292
RINIKEN	41	41	98	174	79	33	21	40	527
RUEFENACH	11	18	32	85	40	5	4	22	217
SCHERZ	15	22	34	75	26	6	5	12	195
SCHINZNACH BAD	26	40	90	149	55	13	10	60	443
SCHINZNACH DORF	36	63	132	166	85	17	18	58	575
STILLI	17	14	53	75	24	4	-	21	208
THALHEIM (AG)	26	26	68	74	20	6	2	29	251
UMIKEN	32	33	74	133	60	16	20	56	424
UNTERBOEZBERG	16	33	44	82	29	8	13	27	252
VELTHEIM (AG)	28	50	99	151	46	6	4	30	414
VILLIGEN	27	35	82	168	73	11	7	55	458
VILLNACHERN	30	46	110	175	63	15	7	61	507
WINDISCH	181	275	575	966	413	107	63	463	3043
BEZIRK KULM	1186	1699	3489	4044	1165	283	246	1828	13940
BEINWIL AM SEE	91	122	247	290	89	37	27	160	1063
BIRRWIL	41	47	98	117	33	11	10	57	414
BURG (AG)	33	67	102	148	32	5	4	64	455
DUERRENAESCH	36	40	99	131	54	4	10	51	425
GONTENSCHWIL	95	114	269	248	66	13	7	110	922
HOLZIKEN	28	58	143	131	31	9	7	35	442
LEIMBACH (AG)	7	20	42	50	21	1	5	22	168
LEUTWIL	14	18	56	88	13	1	5	24	219
MENZIKEN	164	238	430	596	176	40	43	317	2004
OBERKULM	69	123	219	276	68	25	14	92	886
REINACH (AG)	255	355	660	787	230	56	41	392	2776
SCHLOSSRUED	37	53	81	85	21	6	5	39	327
SCHMIEDRUED	49	61	125	90	17	3	6	43	394
SCHOEFTLAND	95	144	338	329	103	24	25	166	1224
TEUFENTHAL (AG)	53	76	154	216	73	17	9	79	677
UNTERKULM	88	114	291	323	110	25	23	138	1112
ZETZWIL	31	49	135	139	28	6	5	39	432
BEZIRK LAUFENBURG	616	902	1909	2731	899	164	116	855	8192
EIKEN	42	56	118	164	62	10	5	41	498
ETZGEN	15	11	38	44	17	5	2	11	143
FRICK	84	130	273	486	152	37	28	161	1351
GANSINGEN	23	44	80	118	26	4	1	18	314
GIPF-OBERFRICK	52	59	151	211	94	9	18	64	658
HERZNACH	22	36	86	100	47	6	3	28	328
HORNUSSEN	25	29	73	86	17	5	-	34	269
ITTENTHAL	7	7	18	23	10	1	-	2	68
KAISTEN	45	69	173	248	77	9	6	59	686
LAUFENBURG	49	94	172	243	96	31	24	104	813
METTAU	6	19	23	33	7	1	1	27	117
MUENCHWILEN (AG)	16	18	40	98	38	7	2	25	244
OBERHOF	17	27	45	39	11	1	-	6	146
OBERHOFEN (AG)	14	11	26	30	8	-	-	6	95
OESCHGEN	27	30	53	104	23	2	-	19	258

PFLICHTIGE NACH GEMEINDEN

GEMEINDEN	- - - - - NORMALFAELLE - - - - -							SONDER- FAELLE	TOTAL
	STUFEN DES STEUERBAREN EINKOMMENS 1000 FR.								
	-14,9	15-19,9	20-29,9	30-49,9	50-74,9	75-99,9	100 U.M.		
SCHWADERLOCH	21	28	58	51	21	4	2	29	214
SISSSELN	13	24	75	139	47	12	7	36	353
SULZ (AG)	41	56	101	123	30	3	5	75	434
UEKEN	10	20	42	55	13	3	2	15	160
WIL (AG)	19	32	52	68	16	4	2	22	215
WITTLAU	33	34	67	101	33	3	3	34	308
WOELFLINSWIL	22	36	65	96	25	3	4	18	269
ZEIHEN	13	32	80	71	29	4	1	21	251
BEZIRK LENZBURG	1151	1691	3686	5400	1863	488	385	2380	17044
AMMERSWIL	12	24	35	62	14	5	4	8	164
BONISWIL	24	34	93	140	52	11	8	47	409
BRUNEGG	7	15	28	34	27	6	2	16	135
DINTIKON	32	52	82	120	29	12	6	61	394
EGLISWIL	29	34	85	110	23	6	7	36	330
FAHRWANGEN	52	76	144	154	40	16	11	79	572
HALLWIL	22	25	55	63	10	2	3	77	257
HENDSCHIKEN	26	31	78	88	28	9	3	35	298
HOLDERBANK (AG)	22	32	87	116	40	10	2	25	334
HUNZENSCHWIL	51	106	258	347	110	20	10	138	1040
LENZBURG	224	309	671	1057	423	127	120	583	3514
MEISTERSCHWANDEN	49	70	166	217	69	23	26	85	705
MOERIKEN-WILDEGG	75	116	234	366	178	72	43	152	1236
NIEDERLENZ	100	152	341	470	172	31	19	200	1485
OTHMARSINGEN	56	95	158	243	70	15	10	91	738
RUPPERSWIL	78	104	281	415	136	37	26	175	1252
SCHAFISHEIM	63	94	160	256	76	16	8	87	760
SEENGEN	49	80	156	241	90	19	32	98	765
SEON	121	162	376	574	160	25	32	244	1694
STAUFEN	59	80	198	327	116	26	13	143	962
BEZIRK MURI	750	944	2026	2516	808	229	115	932	8320
ABTWIL	17	25	36	46	7	2	1	2	136
ARISTAU	25	36	92	72	23	7	3	28	286
AUM	30	43	112	108	24	7	4	35	363
BEINWIL-FREIAMT	30	43	73	94	25	5	5	36	311
BENZENSCHWIL	24	17	42	49	9	4	1	23	169
BESENBUEREN	15	16	26	44	13	4	-	5	123
BETTWIL	19	30	50	42	9	5	1	8	164
BOSWIL	77	107	188	232	84	23	9	56	776
BUENZEN	31	37	73	91	24	8	4	30	298
BUTTWIL	20	30	62	73	31	8	7	31	262
DIETHWIL	24	34	79	58	25	3	1	23	247
GELTWIL	7	9	8	19	6	1	-	4	54
KALLERN	9	19	30	18	12	2	2	7	99
MERENSCHWAND	57	64	149	184	60	19	10	66	609
MUEHLAU	27	40	67	75	25	6	2	28	270
MURI (AG)	147	198	488	672	226	59	34	311	2135
OBERRUETI	18	21	54	83	18	5	1	14	214
ROTTENSCHWIL	15	14	38	49	11	6	3	7	143
SINS	108	114	221	319	115	39	23	147	1086
WALTENSCHWIL	50	47	138	188	61	16	4	71	575
BEZIRK RHEINFELDEN	799	1172	2640	4353	1770	486	331	1684	13235
HELLIKON	22	32	64	73	19	1	-	19	230
KAISERAUGST	58	82	221	488	270	67	43	203	1432
MAGDEN	43	74	169	283	184	65	51	109	978
MOEHLIN	173	254	587	950	350	86	59	409	2868
MUMPF	32	28	89	128	38	8	5	35	363
OBERMUMPF	25	35	93	90	32	8	-	24	307
OLSBERG	5	13	16	27	18	5	8	9	101
RHEINFELDEN	242	378	791	1402	551	171	135	589	4259
SCHUPFART	13	20	60	81	16	6	3	10	209
STEIN (AG)	50	73	162	295	111	30	5	117	843
WALLBACH	40	47	104	161	66	10	14	68	510
WEGENSTETTEN	24	36	76	105	24	3	1	16	285
ZEININGEN	56	55	148	193	74	23	7	57	613
ZUZGEN	16	45	60	77	17	3	-	19	237

PFLICHTIGE NACH GEMEINDEN

GEMEINDEN	- - - - - NORMALFAELLE - - - - -							SONDER- FAELLE	TOTAL
	STUFEN DES STEUERbaren EINKOMMENS 1000 FR.								
	-14,9	15-19,9	20-29,9	30-49,9	50-74,9	75-99,9	100 U.M.		
BEZIRK ZOFINGEN	1870	2484	5298	7055	2329	535	443	2974	22988
AARBURG	197	277	571	793	237	48	33	357	2513
ATTELWIL	14	14	38	40	7	2	2	6	123
BOTTENWIL	36	30	84	88	20	5	4	22	289
BRITTNAU	116	160	302	371	115	18	10	114	1206
KIRCHLEERAU	15	38	80	69	26	5	3	26	262
KOELLIKEN	135	189	317	449	135	29	21	163	1438
MOOSLEERAU	29	27	65	91	13	3	2	30	260
MUEHLETHAL	15	17	58	74	28	5	2	12	211
MURGENTHAL	125	148	267	308	98	22	10	132	1110
OFTRINGEN	322	410	963	1350	413	70	58	531	4117
REITNAU	34	50	94	88	29	6	5	25	331
ROTHRIST	192	268	583	861	304	60	67	420	2755
SAFENWIL	90	130	290	370	85	21	14	158	1158
STAFFELBACH	27	43	103	99	26	4	4	32	338
STRENGELBACH	125	169	376	471	153	41	26	199	1560
UERKHEIM	58	57	161	115	38	7	4	49	489
VORDEMWALD	49	77	160	212	48	12	11	53	622
WILIBERG	5	7	14	15	1	1	-	5	48
ZOFINGEN	286	373	772	1191	553	176	167	640	4158
BEZIRK ZURZACH	727	1036	2366	3307	1213	311	214	1332	10506
BALDINGEN	14	13	17	21	5	-	-	5	75
BOEBIKON	9	7	15	17	2	-	-	4	54
BOETTSTEIN	66	94	286	386	142	34	26	221	1255
DOETTINGEN	75	144	298	440	131	46	26	173	1333
ENDINGEN	42	59	126	205	77	32	8	52	601
FISIBACH	11	12	32	37	13	5	3	10	123
FULL-REUENTHAL	5	15	51	84	25	7	1	6	194
KAISERSTUHL	16	13	43	55	17	3	6	28	181
KLINGNAU	79	106	232	321	136	43	17	138	1072
KOBLENZ	36	63	144	191	45	15	5	71	570
LEIBSTADT	28	39	113	135	41	9	8	83	456
LENGNAU (AG)	56	102	144	213	100	17	13	74	719
LEUGGERN	52	64	162	236	72	13	10	86	695
MELLIKON	6	6	30	34	4	-	1	14	95
REKINGEN (AG)	16	26	56	127	34	10	5	49	323
RIETHEIM	17	24	34	55	19	4	-	13	166
RUEMIKON	2	8	17	23	10	1	2	3	66
SCHNEISINGEN	28	41	82	138	74	18	10	60	451
SIGLISTORF	20	15	50	49	18	2	-	10	164
TEGERFELDEN	24	22	68	90	38	11	7	21	281
UNTERENDINGEN	5	9	29	24	21	2	5	16	111
WISLIKOFEN	9	15	30	31	9	5	2	9	110
ZURZACH	111	139	307	395	180	34	59	186	1411

PFLICHTIGE NACH GEMEINDEN

GEMEINDEN	NORMALFAELLE							SONDER- FAELLE	TOTAL
	STUFEN DES STEUERBAREN EINKOMMENS 1000 FR.								
	-14,9	15-19,9	20-29,9	30-49,9	50-74,9	75-99,9	100 U.M.		
KANTON THURGAU	6274	8393	18130	23028	7310	1825	1563	19884	86407
BEZIRK ARBON	1184	1442	2980	4011	1200	308	245	3450	14820
ARBON	516	571	1102	1605	495	100	81	1298	5768
DOZWIL	16	21	44	41	12	1	-	27	162
EGNACH	121	146	334	381	125	35	25	360	1527
HEFENHOFEN	28	36	83	88	19	9	4	74	341
HORN	60	84	199	251	69	32	25	205	925
KESSWIL	18	29	60	76	21	14	6	97	321
ROGGWIL (TG)	55	75	164	173	48	21	10	176	722
ROMANSHORN	293	354	726	1072	328	71	75	1036	3955
SALMSACH	24	46	131	168	28	7	4	92	500
SOMMERI	21	33	43	53	8	4	1	21	184
UTTWIL	32	47	94	103	47	14	14	64	415
BEZIRK BISCHOF SZELL	936	1231	2589	2805	775	197	148	2605	11286
AMRISWIL	387	457	946	1092	301	57	63	917	4220
BISCHOF SZELL	145	189	432	472	138	45	31	593	2045
ERLEN	71	80	210	231	65	20	9	157	843
HAUPTWIL	54	89	170	167	39	11	4	137	671
HOHENTANNEN	22	29	49	50	17	3	3	45	218
NEUKIRCH AN DER THUR	62	105	222	200	47	7	3	187	833
SULGEN	121	177	388	435	134	37	26	379	1697
ZIHL SCHLACHT	74	105	172	158	34	17	9	190	759
BEZIRK DIESENHOFEN	167	210	478	646	201	34	46	518	2300
BASADINGEN	82	99	220	296	81	10	19	212	1019
DIESENHOFEN	85	111	258	350	120	24	27	306	1281
BEZIRK FRAUENFELD	887	1266	3102	4595	1794	468	345	3635	16092
AADORF	169	247	514	777	305	68	40	540	2660
FELBEN-WELLHAUSEN	39	37	103	211	66	13	7	118	594
FRAUENFELD	441	644	1702	2624	1058	289	252	2373	9383
GACHNANG	68	97	252	352	129	42	12	193	1145
HUETT LINGEN	18	26	79	60	16	-	1	34	234
MATZINGEN	54	67	146	187	61	17	9	151	692
NEUNFORN	20	24	66	79	43	4	4	45	285
STETT FURT	18	22	46	68	36	10	9	51	260
THUNDORF	23	45	81	92	28	6	1	44	320
UESSLINGEN	37	57	113	145	52	19	10	86	519
BEZIRK KREUZLINGEN	946	1347	2811	3537	1109	292	309	3450	13801
ALTERSWILEN	45	64	120	115	36	5	11	109	505
ALTNAU	28	67	105	135	47	16	5	108	511
ERMATINGEN	89	86	193	243	67	21	36	256	991
GOTTLIEBEN	13	13	31	44	12	5	9	79	206
GUETTINGEN	31	59	109	113	22	11	6	117	468
ILLIGHAUSEN	42	57	107	96	39	5	4	93	443
KREUZLINGEN	492	700	1535	2047	600	150	166	1939	7629
LANGRICKENBACH	43	42	78	52	19	3	4	59	300
SCHERZINGEN	54	105	234	344	162	47	41	344	1331
TAEGERMILEN	81	111	226	274	92	27	27	260	1098
WAELDI	28	43	73	74	13	2	-	86	319
BEZIRK MUENCHWILEN	891	1241	2753	3266	901	201	167	2398	11818
AFFELTRANGEN	54	75	174	179	52	10	10	152	706
BICHELSEE	62	84	185	234	74	18	11	117	785
FISCHINGEN	76	117	207	220	62	16	7	153	858
LOMMIS	54	88	156	185	36	11	8	198	736
MUENCHWILEN (TG)	102	155	295	403	125	29	22	326	1457
RICKENBACH BEI WIL	82	149	385	439	116	18	20	256	1465
SCHOENHOLZERSWILEN	48	47	74	52	12	6	-	49	288
SIRNACH	233	295	727	957	269	56	47	764	3348
TOBEL	46	75	185	164	47	11	8	76	612
WAENGI	90	106	273	353	92	21	30	260	1225
WUPPENAU	44	50	92	80	16	5	4	47	338

PFLICHTIGE NACH GEMEINDEN

GEMEINDEN	- - - - - NORMALFAELLE - - - - -							SONDER- FAELLE	TOTAL
	STUFEN DES STEUERbaren EINKOMMENS 1000 FR.								
	-14,9	15-19,9	20-29,9	30-49,9	50-74,9	75-99,9	100 U.M.		
BEZIRK STECKBORN	508	696	1422	1679	519	109	118	1488	6539
BERLINGEN	29	40	78	69	23	4	6	120	369
ESCHENZ	47	68	145	146	29	7	5	96	543
HERDERN	24	38	82	84	20	4	5	43	300
HOMBURG	17	31	61	48	15	6	2	40	220
HUETTWILEN	25	48	127	131	39	16	14	120	520
MUELLHEIM	43	72	176	173	55	8	13	178	718
PFYN	51	85	159	191	57	10	10	142	705
RAPERSWILEN	16	24	33	20	10	-	3	14	120
SALENSTEIN	30	37	83	95	28	9	19	109	410
STECKBORN	159	178	359	557	191	39	34	476	1993
WAGENHAUSEN	67	75	119	165	52	6	7	150	641
BEZIRK WEINFELDEN	755	960	1995	2489	811	216	185	2340	9751
AMLIKON	46	62	98	82	23	4	6	83	404
BERG (TG)	73	100	182	215	80	23	11	174	858
BIRWINKEN	64	77	100	103	18	1	3	85	451
BUERGLLEN (TG)	86	113	264	326	73	24	13	345	1244
BUSSNANG	87	115	219	202	58	11	17	179	888
HUGELSHOFEN	25	28	51	52	11	1	-	37	205
MAERSTETTEN	50	63	157	187	66	16	15	130	684
WEINFELDEN	284	328	733	1136	429	122	112	1165	4309
WIGOLTINGEN	40	74	191	186	53	14	8	142	708

CONTRIBUABILES PAR COMMUNES

COMMUNES	- - - - - CAS NORMAUX - - - - -							CAS SPECIAUX	TOTAL
	CLASSES DU REVENU IMPOSABLE 1000 FR.								
	-14,9	15-19,9	20-29,9	30-49,9	50-74,9	75-99,9	100 ET PLUS		
CANTONE TICINO	10192	13727	27512	30427	10163	2926	3132	24008	122087
DISTRETTO DI BELLINZONA	1252	1848	4211	4964	1534	298	254	1960	16321
ARBEDO-CASTIONE	84	174	429	423	106	24	14	158	1412
BELLINZONA	507	805	1790	2131	758	149	134	895	7169
CADENAZZO	43	69	151	162	30	4	7	46	512
CAMORINO	52	68	158	222	67	13	9	73	662
GIUBIASCO	225	294	699	850	265	52	46	357	2788
GNOSCA	12	15	34	52	16	1	1	18	149
GORDUNO	16	25	65	73	24	1	2	24	230
GUDO	26	30	43	54	16	2	4	15	190
ISONE	19	23	44	38	2	2	-	11	139
LUMINO	30	56	112	139	40	6	4	47	434
MEDEGLIA	10	12	51	36	5	1	-	11	126
MOLENO	7	1	13	4	3	-	-	7	35
MONTE CARASSO	56	68	159	230	42	4	7	64	630
PIANEZZO	14	22	41	47	15	3	2	31	175
PREONZO	14	11	33	76	9	2	-	18	163
ROBASACCO	5	7	11	8	2	-	-	6	39
SANT'ANTONINO	48	56	141	159	44	8	2	65	523
SANT'ANTONIO	8	13	21	13	2	-	-	8	65
SEMENTINA	76	99	216	247	88	26	22	106	880
DISTRETTO DI BLENIO	301	321	502	411	87	10	14	281	1927
AQUILA	28	35	46	31	5	1	-	21	167
CAMPO (BLENIO)	4	11	10	4	1	-	-	-	30
CASTRO	5	4	14	3	-	-	-	5	31
CORZONESO	17	25	13	34	9	1	2	33	134
DONGIO	33	23	39	33	10	-	4	17	159
GHIRONE	3	3	4	2	1	-	-	2	15
LARGARIO	2	3	1	1	-	-	-	1	8
LEONTICA	18	19	33	14	4	1	1	13	103
LOTTIGNA	8	8	10	6	1	-	-	5	38
LUDIANO	13	14	29	25	5	1	1	17	105
MALVAGLIA	76	64	105	112	26	5	1	69	458
MAROLTA	2	5	7	3	-	-	2	4	23
OLIVONE	44	51	85	68	11	1	2	35	297
PONTO-VALENTINO	11	16	26	19	4	-	-	18	94
PRUGIASCO	6	7	16	7	-	-	-	11	47
SEMIONE	14	17	34	25	4	-	1	17	112
TORRE	17	16	30	24	6	-	-	13	106
DISTRETTO DI LEVENTINA	408	581	1145	1276	305	59	46	586	4406
AIROLO	59	89	207	267	66	12	8	74	782
ANZONICO	6	7	15	13	2	-	-	2	45
BEDRETTO	4	6	9	6	-	-	1	7	33
BODIO	49	54	114	200	41	10	8	78	554
CALONICO	1	3	6	3	-	-	-	2	15
CALPIOGNA	3	7	7	3	1	-	-	6	27
CAMPELLO	1	4	7	2	2	-	-	27	43
CAVAGNAGO	5	15	12	7	2	1	-	5	47
CHIGGIOGNA	20	21	44	42	19	2	4	15	167
CHIRONICO	24	30	40	40	5	-	-	40	179
DALPE	7	9	18	18	5	-	-	14	71
FAIDO	44	74	145	149	42	15	12	84	565
GIORNICO	58	57	106	145	31	3	6	60	466
MAIRENGO	7	15	30	21	5	-	-	8	86
OSCO	12	9	13	10	1	-	-	16	61
PERSONICO	10	27	47	50	11	4	-	17	166
POLLEGIO	33	53	93	73	16	3	-	22	293
PRATO (LEVENTINA)	8	24	54	53	8	4	3	22	176
QUINTO	48	62	159	156	48	5	4	69	551
ROSSURA	2	7	10	12	-	-	-	7	38
SOBRIO	7	8	9	6	-	-	-	11	41

CONTRIBUABLES PAR COMMUNES

COMMUNES	- - - - - CAS NORMAUX - - - - -							CAS SPECIAUX	TOTAL
	CLASSES DU REVENU IMPOSABLE 1000 FR.								
	-14,9	15-19,9	20-29,9	30-49,9	50-74,9	75-99,9	100 ET PLUS		
DISTRETTO DI LOCARNO	2292	2831	5553	5717	1810	574	618	5719	25114
ASCONA	194	255	512	548	230	95	127	873	2834
AURESSIO	4	5	8	2	1	-	-	5	25
BERZONA	4	10	7	6	1	1	1	7	37
BORGNONE	13	8	31	20	3	1	-	22	98
BRIONE (VERZASCA)	18	12	27	20	1	1	1	9	89
BRIONE SOPRA MINUSIO	17	30	42	59	18	3	4	93	266
BRISSAGO	111	117	185	208	74	17	18	568	1298
CAVIANO	7	11	12	20	5	1	1	42	99
CAVIGLIANO	23	27	52	57	19	3	2	33	216
COMOLOGNO	9	9	19	9	1	-	-	4	51
CONTONE	13	22	46	57	19	-	1	22	180
CORIPPO	4	2	3	2	-	-	-	2	13
CRANA	2	4	6	6	1	-	-	4	23
CUGNASCO	23	37	63	84	21	7	3	36	274
FRASCO	6	9	6	5	-	1	-	2	29
GERRA (GAMBAROGNO)	11	15	40	36	12	2	2	76	194
GERRA (VERZASCA)	40	48	105	115	31	8	3	71	421
GORDOLA	128	163	387	351	100	26	18	163	1336
GRESSO	3	1	6	7	-	-	-	4	21
INDEMINI	9	2	6	3	1	-	-	7	28
INTRAGNA	49	47	103	81	21	8	3	58	370
LAVERTEZZO	59	49	84	58	10	6	3	50	310
LOCARNO	604	762	1453	1590	432	129	133	1080	6183
LOCO	19	16	20	10	4	1	-	16	86
LOSONE	207	266	566	547	175	62	44	362	2229
MAGADINO	40	64	143	135	39	7	3	150	581
MERGOSCIA	9	15	21	10	-	1	-	25	81
MINUSIO	252	309	601	641	242	93	117	688	2943
MOSOGNO	6	9	2	4	-	-	-	9	30
MURALTO	118	145	282	262	114	37	53	329	1340
ORSELINA	33	34	59	87	49	13	18	145	438
PALAGNEDRA	7	6	6	11	3	-	-	6	39
PIAZZOGNA	10	14	25	29	9	1	2	46	136
RONCO SOPRA ASCONA	31	49	97	69	23	16	11	217	513
RUSSO	9	6	9	7	-	-	-	7	38
SAN NAZZARO	23	35	72	63	15	2	5	124	339
SANT ABBONDIO	6	10	10	17	10	-	1	48	102
SONOGNO	6	7	7	7	-	-	-	1	28
TEGNA	19	22	55	73	15	7	12	27	230
TENERO-CONTRA	62	85	189	219	49	14	15	105	738
VERGELETTO	10	6	10	6	3	-	-	5	40
VERSCIO	37	33	80	89	29	4	9	50	331
VIRA (GAMBAROGNO)	27	33	71	63	26	7	7	90	324
VOGORNO	19	22	25	24	4	-	1	38	133
DISTRETTO DI LUGANO	3847	5277	10464	11614	4507	1515	1704	11420	50348
AGNO	88	130	288	332	120	44	43	233	1278
AGRA	6	9	27	32	17	3	8	38	140
ARANNO	13	12	15	24	13	2	3	21	103
AROGNO	48	41	83	74	16	2	5	83	352
AROSIO	15	13	33	26	4	4	8	54	157
ASTANO	10	11	28	21	12	3	2	29	116
BARBENGO	23	42	88	85	28	2	10	93	371
BEDANO	29	34	83	93	39	5	7	41	331
BEDIGLIORA	15	17	43	40	10	1	3	27	156
BIDOGNO	18	16	26	27	5	-	2	10	104
BIOGGIO	30	57	123	146	52	20	21	67	516
BIRONICO	15	22	42	59	11	4	2	11	166
BISSONE	26	26	77	70	35	10	13	215	472
BOSGO	5	4	13	10	2	-	-	5	39
BOSCO-LUGANESE	9	7	20	22	9	3	5	33	108
BREGANZONA	93	167	298	382	179	64	96	263	1542
BRENO	6	12	27	16	7	1	-	11	80
BRUSINO-ARSIZIO	24	17	39	44	14	5	4	77	224
CADEMARIO	16	28	54	51	21	6	9	89	274
CADEMPINO	33	47	110	113	38	7	13	58	419
CADRO	35	54	110	109	40	21	16	235	620
CAGIALLO	18	22	57	48	19	2	5	33	204
CAMIGNOLO	15	21	63	36	23	7	1	27	193
CANOBBIO	52	71	148	184	69	23	8	103	658

CONTRIBUABLES PAR COMMUNES

COMMUNES	CAS NORMAUX							CAS SPECIAUX	TOTAL
	CLASSES DU REVENU IMPOSABLE 1000 FR.								
	-14,9	15-19,9	20-29,9	30-49,9	50-74,9	75-99,9	100 ET PLUS		
CARABBIA	14	22	29	40	20	3	8	46	182
CARABIETTA	3	2	4	3	4	1	3	24	44
CARONA	23	24	41	48	22	8	8	118	292
CASLANO	81	120	237	250	82	34	20	260	1084
CERTARA	1	3	2	5	2	-	-	1	14
CIMADERA	6	4	9	9	1	-	-	9	38
CIMO	4	6	8	14	10	1	2	20	65
COMANO	32	29	84	133	73	27	42	97	517
CORTICIASCA	7	8	6	7	3	-	-	6	37
CROGLIO	24	46	67	80	30	9	4	47	307
CUREGGIA	2	1	8	2	4	6	4	15	42
CUREGLIA	20	28	66	78	47	19	40	72	370
CURIO	17	24	41	32	5	5	1	34	159
DAVESCO-SORAGNO	35	43	78	95	40	12	7	40	350
FESCOGGIA	4	4	10	7	4	-	-	3	32
GANDRIA	11	14	13	28	13	2	4	37	122
GENTILINO	28	43	77	95	61	34	39	109	486
GRANCIA	14	24	42	29	10	-	1	18	138
GRAVESANO	17	32	72	92	42	9	10	49	323
ISEO	2	1	3	9	1	-	1	6	23
LAMONE	68	96	150	142	41	9	10	92	608
LOPAGNO	15	20	36	34	11	2	2	53	173
LUGAGGIA	27	18	45	52	24	7	3	28	204
LUGANO	1030	1418	2591	2963	1104	392	508	3277	13283
MAGLIASO	50	43	117	118	44	9	13	114	508
MANNO	31	33	65	85	43	19	11	50	337
MAROGGIA	20	30	69	45	23	7	10	123	327
MASSAGNO	187	278	537	626	247	71	94	448	2488
MELANO	29	44	81	87	27	6	5	89	368
MELIDE	53	74	132	147	63	18	7	216	710
MEZZOVICO-VIRA	19	35	70	77	31	5	5	36	278
MIGLIEGLIA	9	7	21	19	3	-	1	10	70
MONTAGNOLA	49	70	129	163	65	40	45	282	843
MONTEGGIO	36	32	64	69	20	6	4	59	290
MORCOTE	31	25	57	58	20	11	15	231	448
MUGENA	4	5	7	8	2	-	-	3	29
MUZZANO	16	38	51	80	29	19	21	57	311
NEGGIO	15	20	32	26	11	4	6	20	134
NOVAGGIO	18	27	70	66	29	6	5	47	268
ORIGLIO	25	28	72	68	41	16	14	97	361
PAMBIO-NORANCO	13	12	43	28	16	5	6	20	143
PARADISO	125	178	323	356	120	39	46	544	1731
PAZZALLO	32	49	107	105	38	15	9	103	458
PONTE CAPRIASCA	14	36	70	100	53	14	14	104	405
PONTE TRESA	21	40	81	83	26	7	13	137	408
PORZA	29	44	73	109	71	28	41	115	510
PREGASSONA	180	245	531	590	204	63	52	344	2209
PURA	42	38	79	96	33	11	17	130	446
RIVERA	44	77	154	147	30	8	4	54	518
ROVEREDO (TI)	7	2	16	13	-	-	-	13	51
ROVIO	16	32	53	49	25	5	11	112	303
SALA CAPRIASCA	48	50	95	103	40	7	5	51	399
SAVOSA	52	77	187	207	101	31	28	163	846
SESSA	17	22	48	45	15	8	3	38	196
SIGIRINO	14	12	17	31	7	1	-	13	95
SONVICO	46	45	118	128	47	14	10	86	494
SORENGO	21	38	109	137	61	28	27	102	523
TESSERETE	49	65	130	127	52	14	11	62	510
TORRICELLA-TAVERNE	52	86	199	189	71	21	14	116	748
VAGLIO	20	15	32	45	18	4	4	22	160
VALCOLLA	27	31	41	28	8	1	1	33	170
VERNATE	10	14	24	33	20	6	5	73	185
VEZIA	45	66	126	122	64	37	25	86	571
VEZIO	10	11	21	21	3	1	1	6	74
VICO MORCOTE	6	13	23	18	13	7	9	91	180
VIGANELLO	173	270	558	642	225	80	84	577	2609
VILLA LUGANESE	15	10	18	29	11	4	7	26	120

CONTRIBUABLES PAR COMMUNES

COMMUNES	-----CAS NORMAUX-----							CAS SPECIAUX	TOTAL
	CLASSES DU REVENU IMPOSABLE 1000 FR.								
	-14,9	15-19,9	20-29,9	30-49,9	50-74,9	75-99,9	100 ET PLUS		
DISTRETTO DI MENDRISIO	1484	2092	3977	4841	1526	416	461	3302	18099
ARZO	24	30	90	90	35	6	5	45	325
BALERNA	156	196	336	428	124	32	37	235	1544
BESAZIO	18	15	29	48	17	5	11	37	180
BRUZELLA	4	9	24	17	3	1	2	10	70
CABBIO	8	9	26	10	1	-	1	13	68
CANEGGIO	14	23	31	38	10	1	-	19	136
CAPOLAGO	24	28	64	68	18	6	6	95	309
CASIMA	1	2	5	6	-	-	-	4	18
CASTEL SAN PIETRO	50	69	130	182	68	15	24	105	643
CHIASSO	285	469	818	959	305	73	60	741	3710
COLDRERIO	69	109	209	252	69	18	14	157	897
GENESTRERIO	18	36	81	88	26	3	5	57	314
LIGORNETTO	58	49	113	147	41	11	11	70	500
MENDRISIO	216	307	604	681	248	71	101	467	2695
MERIDE	13	12	26	30	7	4	2	16	110
MONTE	2	3	4	3	-	-	-	9	21
MORBIO INFERIORE	85	148	256	400	129	46	39	269	1372
MORBIO SUPERIORE	15	30	43	65	24	11	8	33	229
MUGGIO	9	18	20	16	5	-	1	16	85
NOVAZZANO	65	83	193	263	74	14	17	135	844
RANCATE	47	61	111	157	55	8	10	81	530
RIVA SAN VITALE	75	93	207	203	61	19	24	201	883
SAGNO	7	13	21	34	6	4	7	36	128
SALORINO	18	17	37	44	10	4	6	22	158
STABIO	102	123	251	299	89	21	17	185	1087
TREMONA	15	19	28	31	9	3	10	32	147
VACALLO	86	121	220	282	92	40	43	212	1096
DISTRETTO DI RIVIERA	355	473	1104	1138	275	31	18	425	3819
BIASCA	192	286	556	672	172	18	13	243	2152
CLARO	53	45	172	142	36	3	2	55	508
CRESCIANO	18	18	62	59	8	-	-	19	184
IRAGNA	22	19	73	42	10	-	-	18	184
LODRINO	40	48	144	143	27	6	2	44	454
OSOGNA	30	57	97	80	22	4	1	46	337
DISTRETTO VALLEMAGGIA	253	304	556	466	119	23	17	315	2053
AURIGENO	17	21	23	30	8	-	-	23	122
AVEGNO	14	26	44	67	14	2	4	28	199
BIGNASCO	9	12	32	30	2	2	1	12	100
BOSCO-GURIN	8	5	5	5	-	-	-	5	28
BROGLIO	5	2	5	7	-	-	-	4	23
BRONTALLO	3	2	5	9	-	-	-	5	24
CAMPO (VALLEMAGGIA)	3	3	3	2	-	-	-	3	14
CAVERGNO	26	21	73	53	10	4	1	27	215
CERENTINO	4	11	4	2	2	-	-	3	26
CEVIO	19	36	50	41	15	1	3	34	199
COGLIO	3	3	7	9	2	1	2	5	32
FUSIO	5	6	6	7	-	-	1	1	26
GIUMAGLIO	5	10	26	14	7	-	-	12	74
GORDEVIO	32	38	61	45	17	3	1	44	241
LINESCIO	5	3	6	2	1	-	-	2	19
LODANO	9	12	11	12	6	-	1	9	60
MAGGIA	33	35	73	43	15	4	2	30	235
MENZONIO	4	11	9	9	-	-	-	10	43
MOGHEGNO	11	13	30	22	5	3	-	23	107
PECCIA	11	13	22	23	4	1	1	12	87
PRATO-SORNICO	7	8	13	11	-	-	-	4	43
SOMEIO	20	13	48	23	11	2	-	19	136

CONTRIBUABLES PAR COMMUNES

COMMUNES	-----CAS NORMAUX-----							CAS SPECIAUX	TOTAL
	CLASSES DU REVENU IMPOSABLE 1000 FR.								
	-14,9	15-19,9	20-29,9	30-49,9	50-74,9	75-99,9	100 ET PLUS		
CANTON DE VAUD	16854	22696	52812	69027	26847	7215	8086	44669	248206
DISTRICT D'AIGLE	1123	1329	2845	3380	1061	239	249	3982	14208
AIGLE	230	264	631	840	284	55	64	534	2902
BEX	211	214	491	584	169	31	29	364	2093
CHESEL	11	10	15	24	5	1	-	17	83
CORBÉYRIER	17	10	27	26	12	3	4	22	121
GRYON	37	53	83	94	35	8	12	524	846
LAVEY-MORCLES	17	33	90	109	32	3	1	46	331
LEYSIN	71	98	213	189	66	14	12	488	1151
NOVILLE	17	25	57	44	18	3	6	26	196
OLLON	174	216	424	523	189	50	56	1175	2807
ORMONT-DESSOUS	55	46	100	83	14	9	2	128	437
ORMONT-DESSUS	43	77	114	112	26	11	12	251	646
RENNAZ	9	13	23	37	18	1	1	13	115
ROCHE (VD)	34	48	100	141	20	9	4	58	414
VILLENEUVE (VD)	142	188	396	477	129	30	35	286	1683
YVORNE	55	34	81	97	44	11	11	50	383
DISTRICT D'AUBONNE	304	381	821	974	414	123	135	572	3724
APPLES	35	22	58	95	48	20	21	72	371
AUBONNE	66	77	208	231	129	43	47	164	965
BALLENS	18	19	51	45	13	6	3	24	179
BEROLLE	9	7	17	15	5	-	1	7	61
BIERE	34	66	138	165	47	9	6	73	538
BOUGY-VILLARS	10	9	21	27	22	4	12	23	128
FECHY	5	23	23	34	23	10	20	41	179
GIMEL	28	40	97	123	51	10	9	53	411
LONGIROD	10	10	25	25	6	-	1	7	84
MARCHISSY	7	14	24	18	9	2	-	17	91
MOLLENS (VD)	17	12	22	23	8	2	2	14	100
MONTHEROD	6	13	16	22	11	4	2	11	85
PIZY	2	3	5	11	3	1	-	4	29
ST-GEORGE	17	28	39	53	10	6	6	21	180
ST-LIVRES	22	22	38	38	16	4	3	20	163
ST-OYENS	12	6	17	22	6	1	-	10	74
SAUBRAZ	6	10	22	27	7	1	2	11	86
DISTRICT D'AVENCHES	207	285	536	577	175	32	33	353	2198
AVENCHES	65	128	251	242	81	15	14	163	959
BELLERIVE (VD)	20	24	36	39	17	5	6	35	182
CHABREY	7	4	17	13	4	-	-	13	58
CHAMPMARTIN	2	5	1	1	4	-	1	1	15
CONSTANTINE	12	4	27	24	8	-	2	18	95
CUDREFIN	35	35	64	70	19	4	3	36	266
DONATYRE	5	6	12	11	3	2	1	7	47
FAUG	20	20	42	63	15	4	4	26	194
MONTMAGNY	3	7	13	20	3	1	-	6	53
MUR (VD)	8	6	10	16	7	-	1	6	54
OLEYRES	6	12	21	24	5	-	-	6	74
VALLAMAND	13	18	22	20	4	1	1	12	91
VILLARS-LE-GRAND	11	16	20	34	5	-	-	24	110
DISTRICT DE COSSONAY	547	705	1356	1900	730	192	161	1005	6596
BETTENS	9	17	12	21	6	1	4	16	86
BOURNENS	9	16	17	17	13	2	2	18	94
BOUSSENS	19	12	16	35	23	6	2	15	128
LA CHAUX (COSSONAY)	15	9	19	32	13	3	2	15	108
CHAVANNES-LE-VEYRON	7	9	9	15	2	-	-	2	44
CHEVILLY	12	6	20	15	8	5	-	11	77
COSSONAY	47	81	169	220	57	12	25	113	724
COTTENS (VD)	12	14	37	26	6	1	4	16	116
CUARNENS	14	17	34	34	21	5	1	14	140
DAILLENS	16	18	40	44	28	4	8	26	184
DIZY	5	8	13	10	6	-	2	6	50
ECLEPENS	15	29	59	107	38	6	9	48	311
FERREYRES	5	5	16	14	4	-	1	9	54
GOLLION	13	21	38	43	18	11	5	29	178
GRANCY	7	19	23	28	12	8	2	14	113
L'ISLE	47	45	75	97	30	6	8	38	346
LUSSERY	9	7	14	18	1	1	1	7	58
MAURAZ	2	-	6	5	1	-	-	3	17

CONTRIBUABLES PAR COMMUNES

COMMUNES	CAS NORMAUX							CAS SPECIAUX	TOTAL
	CLASSES DU REVENU IMPOSABLE 1000 FR.								
	-14,9	15-19,9	20-29,9	30-49,9	50-74,9	75-99,9	100 ET PLUS		
MEX (VD)	6	11	24	26	21	18	11	29	146
MOIRY	10	9	13	22	9	-	1	12	76
MONTRICHER	21	16	31	34	11	1	1	23	138
ORNY	4	9	19	22	10	2	1	10	77
PAMPIGNY	20	28	42	57	26	4	3	45	225
PENTHALAZ	63	91	184	308	102	21	13	137	919
PENTHAZ	23	34	79	139	47	12	6	68	408
POMPAPLES	17	21	38	35	24	4	-	21	160
LA SARRAZ	54	56	120	156	54	18	16	87	561
SEARCLENS	2	10	13	19	13	5	4	15	81
SEVERY	7	9	10	14	7	4	2	9	62
SULLENS	17	12	43	70	41	11	10	41	245
VILLARS-LUSSERY	2	4	12	16	4	-	-	7	45
VUFFLENS-LA-VILLE	9	29	54	108	54	17	14	65	350
DISTRICT D'ECHALLENS	434	533	1266	1656	779	192	150	947	5957
ASSENS	10	14	49	60	48	7	3	30	221
BERCHER	31	29	47	51	25	8	8	63	262
BIOLEY-ORJULAZ	8	3	17	29	9	-	-	12	78
BOTTENS	17	27	61	63	25	4	4	36	237
BRETIGNY-SUR-MORRENS	13	21	30	37	21	4	6	21	153
CUGY (VD)	20	39	100	164	102	39	38	122	624
DOMMARTIN	5	10	21	15	5	4	2	15	77
ECHALLENS	51	89	218	318	152	32	36	167	1063
ECLAGNENS	3	5	4	11	3	-	-	2	28
ESSERTINES SUR YVERDON	17	20	56	59	25	5	4	29	215
ETAGNIERES	20	28	58	75	33	8	5	38	265
FEY	14	17	36	53	16	4	3	24	167
FROIDEVILLE	32	26	105	136	78	19	12	67	475
GOUMOENS-LA-VILLE	20	14	44	39	26	9	4	25	181
GOUMOENS-LE-JUX	-	2	2	5	-	-	1	2	12
MALAPALUD	3	1	5	7	2	-	-	2	20
MORRENS (VD)	17	25	51	67	53	21	12	54	300
NAZ	6	1	5	5	1	-	-	10	28
OULENS-SOUS-ECHALLENS	5	19	30	42	16	4	1	16	133
PAILLY	12	13	34	35	13	1	1	19	128
PENTHEREAZ	14	9	25	25	11	1	1	23	109
POLIEZ-LE-GRAND	17	15	35	64	17	2	3	26	179
POLIEZ-PITTET	10	15	42	52	17	2	-	25	163
RUEYRES	6	9	11	21	6	2	-	7	62
ST-BARTHELEMY (VD)	14	16	42	43	12	4	-	23	154
SUGNENS	11	10	19	27	7	3	1	8	86
VILLARS-LE-TERROIR	27	27	56	63	17	4	1	36	231
VILLARS-TIERCELIN	5	9	19	39	18	3	2	21	116
VUARRENS	26	20	44	51	21	2	2	24	190
DISTRICT DE GRANDSON	509	630	1132	1126	320	77	79	1074	4947
BONVILLARS	11	18	27	40	15	4	1	24	140
BULLET	27	28	68	41	12	-	2	76	254
CHAMPAGNE	10	28	44	63	19	6	2	40	212
CONCISE	28	33	71	73	15	6	4	44	274
CORCELLES-PRES-CONCISE	11	13	20	21	13	4	2	16	100
FIEZ	10	9	16	27	12	1	1	18	94
FONTAINES-SUR-GRANDSON	3	10	8	9	6	2	1	12	51
FONTANEZIER	3	3	3	9	1	-	-	1	20
GIEZ	15	13	27	27	16	2	5	38	143
GRANDEVENT	7	6	14	13	4	-	-	15	59
GRANDSON	61	96	197	222	73	29	40	160	878
MAUBORGET	5	3	5	7	1	1	1	7	30
MUTRUX	6	9	7	5	-	-	-	5	32
NOVALLES	2	4	11	9	3	-	-	4	33
ONNENS (VD)	15	12	31	30	15	2	3	27	135
PROVENCE	22	20	29	12	3	1	1	29	117
ROMAIRON	-	2	3	5	-	-	-	5	15
SAINTE-CROIX	261	308	524	475	99	16	15	526	2224
VAUGONDRY	1	-	4	2	1	-	-	3	11
VILLARS-BURQUIN	11	15	23	36	12	3	1	24	125

CONTRIBUABLES PAR COMMUNES

COMMUNES	CAS NORMAUX							CAS SPECIAUX	TOTAL
	CLASSES DU REVENU IMPOSABLE 1000 FR.								
	-14,9	15-19,9	20-29,9	30-49,9	50-74,9	75-99,9	100 ET PLUS		
DISTRICT DE LAUSANNE	5739	7951	19955	26924	10132	2450	2723	12735	88609
BELMONT SUR LAUSANNE	42	50	144	202	129	49	56	142	814
CHESEAUX-SUR-LAUSANNE	52	72	285	400	240	29	18	104	1100
CRISSIER	154	203	495	668	249	54	41	273	2137
EPALINGES	99	147	439	706	413	114	202	392	2512
JOUXTENS-MEZERY	12	17	38	67	42	22	44	51	293
LAUSANNE	4073	5558	13471	17827	6157	1407	1421	8568	58482
LE MONT-SUR-LAUSANNE	74	128	323	470	314	104	153	239	1805
PAUDEX	26	50	124	170	49	18	39	93	569
PRILLY	397	499	1321	1798	632	110	104	610	5471
PULLY	324	445	1222	1763	1052	392	563	1261	7022
RENENS (VD)	452	718	1855	2477	816	119	61	875	7373
ROMANEL-SUR-LAUSANNE	34	64	238	376	139	32	21	127	1031
DISTRICT DE LAVAUX	469	720	1625	2324	1129	362	523	1455	8607
CHEXBRES	43	62	160	219	99	30	40	173	826
CULLY	35	81	161	229	102	38	53	97	796
EPESES	11	24	40	40	15	5	13	13	161
FOREL (LAVAU)	51	69	120	148	48	5	17	66	524
GRANDVAUX	29	48	124	174	108	22	46	120	671
LUTRY	116	202	515	802	465	178	247	623	3148
PUIDOUX	72	86	165	245	71	17	20	104	780
RIEX	9	19	26	30	20	4	3	32	143
RIVAZ	8	10	29	44	17	12	6	23	149
ST-SAPHORIN (LAVAU)	13	13	30	55	15	7	7	28	168
SAVIGNY	71	80	221	285	137	33	56	146	1029
VILLETTE (LAVAU)	11	26	34	53	32	11	15	30	212
DISTRICT DE MORGES	1259	1895	4741	7333	2955	800	842	4614	24439
ACLENS	12	10	15	40	15	3	5	20	120
BREMBLENS	6	7	11	25	15	10	7	36	117
BUCHILLON	9	20	37	43	29	11	28	52	229
BUSSIGNY-PRES-LAUSANNE	129	187	465	726	276	67	48	422	2320
BUSSY-CHARDONNEY	5	8	11	27	11	8	10	23	103
CHAVANNES-PRES-RENS	87	179	506	861	257	29	22	379	2320
CHIGNY	5	9	18	13	8	8	7	20	88
CLARMONT	3	5	6	10	5	2	-	14	45
COLOMBIER (VD)	12	15	29	24	27	3	3	29	142
DENENS	8	5	22	39	29	9	15	26	153
DENGES	18	36	89	151	52	13	6	63	428
ECHANDENS	40	57	146	217	128	51	51	160	850
ECHICHENS	18	23	44	74	38	15	11	54	277
ECUBLENS (VD)	202	295	822	1296	422	85	62	654	3838
ETUY	16	33	64	132	46	17	13	78	399
LAVIGNY	7	17	39	35	15	6	8	40	167
LONAY	20	33	114	153	68	23	25	99	535
LULLY (VD)	9	9	29	41	27	12	21	23	171
LUSSY-SUR-MORGES	9	12	21	19	18	9	8	28	124
MONNAZ	2	5	11	22	7	3	2	19	71
MORGES	367	510	1236	1836	683	166	160	1257	6215
PREVERENGES	58	101	259	445	187	40	69	242	1401
REVEROLLE	1	7	19	17	15	5	2	18	84
ROMANEL-SUR-MORGES	5	6	14	32	17	13	4	26	117
ST-PREX	84	112	262	361	162	42	52	260	1335
ST-SAPHORIN-SUR-MORGES	8	10	13	17	7	8	6	15	84
ST-SULPICE (VD)	44	67	140	274	178	73	127	273	1176
TOLOCHENAZ	21	34	106	166	57	17	15	97	513
VAUX-SUR-MORGES	6	2	10	9	1	-	1	8	37
VILLARS-SOUS-CROIX	7	12	33	53	27	9	6	36	183
VILLARS-SOUS-YENS	8	14	20	32	17	3	1	22	117
VUFFLENS-LE-CHATEAU	12	7	27	34	29	13	24	36	182
VULLIERENS	9	14	33	33	24	7	2	27	149
YENS	12	34	70	76	58	20	21	58	349
DISTRICT DE MOUDON	383	515	1080	1239	365	78	63	699	4422
BOULENS	8	12	16	22	5	-	-	5	68
BRENLES	9	5	20	11	5	1	-	9	60
BUSSY-SUR-MOUDON	10	8	14	22	10	1	1	9	75
CHAPELLE-SUR-MOUDON	8	12	27	34	3	3	1	18	106
CHAVANNES-SUR-MOUDON	4	8	25	20	5	2	2	15	81
CHESALLES-SUR-MOUDON	5	6	11	9	4	3	-	8	46
CORREYON	1	6	15	8	3	1	-	5	39

CONTRIBUABLES PAR COMMUNES

COMMUNES	- - - - - CAS NORMAUX - - - - -							CAS SPECIAUX	TOTAL
	CLASSES DU REVENU IMPOSABLE 1000 FR.								
	-14,9	15-19,9	20-29,9	30-49,9	50-74,9	75-99,9	100 ET PLUS		
CREMIN	4	7	4	7	-	-	-	4	26
CURTILLES	9	12	28	35	7	2	-	21	114
DENEZY	5	8	14	19	5	-	1	6	58
DOMPIERRE (VD)	7	16	18	22	5	-	1	9	78
FOREL-SUR-LUCENS	10	4	15	13	3	-	1	8	54
HERMENCHES	11	13	40	27	6	1	-	15	113
LOVATENS	8	5	12	12	6	2	1	5	51
LUCENS	79	89	191	241	65	12	14	157	848
MARTHERENGES	2	1	3	5	2	2	-	4	19
MONTAUBION-CHARDONNEY	2	7	3	7	-	2	-	4	25
MOUDON	100	172	385	482	147	25	33	261	1605
NEYRUZ-SUR-MOUDON	7	5	18	10	4	1	-	3	48
OGENS	8	12	24	21	5	-	-	14	84
OULENS-SUR-LUCENS	2	4	2	3	4	1	-	2	18
PEYRES-POSSENS	5	6	12	11	4	-	-	8	46
PREVONLOUP	6	7	16	14	2	1	-	5	51
ROSSENGES	1	2	2	5	2	-	1	3	16
ST-CIERGES	17	22	30	49	11	3	-	22	154
SARZENS	2	2	9	4	3	-	1	1	22
SOTTENS	5	8	17	20	6	1	1	9	67
SYENS	2	6	11	13	3	2	-	11	48
THIERRENS	21	15	35	51	17	7	3	23	172
VILLARS-LE-COMTE	7	8	11	7	2	1	-	13	49
VILLARS-MENDRAZ	7	8	16	12	6	1	-	8	58
VUCHERENS	11	19	36	23	15	3	2	14	123
DISTRICT DE NYON	822	1234	3226	4635	2590	1032	1426	3377	18342
ARNEX-SUR-NYON	5	4	5	6	5	1	2	-	28
ARZIER	13	32	78	116	88	28	52	72	479
BASSINS	13	24	50	68	36	13	13	27	244
BEGNINS	45	31	90	116	49	23	40	79	473
BOGIS-BOSSEY	4	6	16	35	32	19	19	22	153
BOREX	6	12	34	48	35	20	25	57	237
CHAVANNES-DE-BOGIS	9	6	26	43	22	13	23	29	171
CHAVANNES-DES-BOIS	1	6	13	10	20	12	17	11	90
CHESEREX	7	18	37	46	28	16	28	31	211
COINSINS	7	7	15	17	16	10	9	21	102
COMMUGNY	18	25	57	113	101	63	97	186	660
COPPET	25	42	115	150	97	57	94	157	737
CRANS-PRES-CELIGNY	13	40	63	103	83	43	96	113	554
CRASSIER	5	11	30	45	32	12	12	41	188
DUILLIER	11	16	32	51	38	12	20	28	208
EYSINS	16	25	40	61	46	18	23	36	265
FOUNEX	24	33	64	124	89	55	106	138	633
GENOLIER	16	14	56	98	75	40	62	88	449
GINGINS	18	24	51	67	52	15	48	48	323
GIVRINS	17	25	42	47	31	10	44	33	249
GLAND	90	161	490	712	325	84	73	332	2267
GRENS	3	10	11	22	10	4	4	23	87
MIES	16	32	53	84	58	32	80	75	430
NYON	320	460	1341	1809	809	244	211	1045	6239
PRANGINS	45	61	143	248	171	66	92	159	985
LA RIPPE	14	11	23	40	33	15	14	42	192
ST-CERGUE	23	28	68	104	44	16	5	246	534
SIGNY-AVANEX	4	10	21	27	13	7	16	18	116
TANNAY	7	21	38	56	46	29	43	75	315
TRELEX	9	18	58	65	50	28	32	53	313
LE VAUD	11	13	29	71	36	16	14	50	240
VICH	7	8	37	33	20	11	12	42	170
DISTRICT D'ORBE	634	727	1596	1907	697	126	99	1326	7112
L'ABERGEMENT	7	5	20	23	6	-	1	11	73
AGIEZ	7	10	23	23	16	-	1	17	97
ARNEX-SUR-ORBE	22	20	46	45	26	8	3	33	203
BALLAIGUES	37	35	77	103	31	8	11	75	377
BAULMES	31	37	102	98	31	2	5	66	372
BAVOIS	25	20	35	41	23	5	1	37	187
BOFFLENS	6	9	14	15	5	1	1	6	57
BRETONNIERES	9	10	21	18	5	-	1	10	74
CHAVORNAY	77	79	156	221	66	10	17	136	762
LES CLEES	2	4	15	11	6	2	-	13	53
CORCELLES-S-CHAVORNAY	17	7	24	30	10	3	1	16	108

CONTRIBUABLES PAR COMMUNES

COMMUNES	CAS NORMAUX							CAS SPECIAUX	TOTAL
	CLASSES DU REVENU IMPOSABLE 1000 FR.								
	-14,9	15-19,9	20-29,9	30-49,9	50-74,9	75-99,9	100 ET PLUS		
CROY	6	12	24	25	13	1	1	27	109
JURIENS	13	14	21	32	10	1	2	10	103
LIGNEROLLE	17	12	23	35	7	2	-	19	115
MONTCHERAND	10	13	17	44	11	2	3	18	118
ORBE	133	153	384	502	239	46	26	377	1860
LA PRAZ	6	10	12	14	6	5	1	11	65
PREMIER	4	5	14	24	6	2	1	13	69
RANCES	13	18	33	40	17	3	1	29	154
ROMAINMOTIER-ENVY	20	23	40	44	13	2	1	32	175
SERGEY	6	5	3	7	4	-	-	6	31
VALEYRES-SOUS-RANCES	13	22	35	31	17	3	3	24	148
VALLORBE	118	164	374	423	113	17	16	290	1515
VAULION	21	28	52	36	7	2	-	27	173
VUITEBOEUF	14	12	31	22	9	1	2	23	114
DISTRICT D'ORON	296	397	769	834	300	87	63	323	3069
BUSSIGNY-SUR-ORON	4	-	-	5	1	-	-	5	15
CARROUGE (VD)	18	26	58	48	22	5	1	28	206
CHATILLENS	10	23	33	29	14	3	3	11	126
CHESALLES-SUR-ORON	7	6	12	16	2	3	3	7	56
CORCELLES-LE-JORAT	21	15	41	45	11	4	5	14	156
LES CULLAYES	11	13	35	36	22	15	5	15	152
ECOTEAUX	10	14	29	29	7	3	2	9	103
ESSERTES	5	11	27	18	12	1	-	7	81
FERLENS (VD)	7	16	15	33	15	4	-	6	96
MARACON	7	13	26	26	9	1	3	10	95
MEZIERES (VD)	29	39	85	90	35	11	4	33	326
MONTPREVEYRES	13	18	26	25	11	4	4	12	113
ORON-LA-VILLE	42	50	92	122	47	9	11	50	423
ORON-LE-CHATEL	5	3	14	14	4	1	-	5	46
PALEZIEUX	32	68	104	99	21	9	3	41	377
PENEY-LE-JORAT	6	5	17	29	10	2	4	8	81
LA ROGIVUE	5	4	6	3	2	-	-	3	23
ROPRAZ	14	23	34	35	8	2	-	10	126
SERVION	15	18	40	58	28	8	5	29	201
LES TAVERNES	7	8	17	11	2	-	2	6	53
LES THIOLEYRES	8	10	14	11	4	2	2	4	55
VUIBROYE	3	1	11	8	4	-	-	2	29
VULLIENS	17	13	33	44	9	-	6	8	130
DISTRICT DE PAYERNE	464	619	1338	1448	469	84	94	869	5385
CERNIAZ (VD)	2	4	10	6	3	-	-	4	29
CHAMPTAUROZ	7	5	8	10	3	-	-	5	38
CHEVROUX	10	18	38	38	3	2	3	20	132
COMBREMONT-LE-GRAND	17	16	28	29	13	3	2	11	119
COMBREMONT-LE-PETIT	10	11	28	36	10	2	1	15	113
CORCELLES-PRES-PAYERNE	45	66	143	139	62	11	13	71	550
GRANDCOUR	37	42	65	66	18	6	4	37	275
GRANGES-PRES-MARNAND	40	44	106	111	33	6	6	87	433
HENNIEZ	9	15	34	34	7	2	1	15	117
MARNAND	7	10	15	15	8	1	2	8	66
MISSY	11	23	26	26	9	-	-	11	106
PAYERNE	213	303	735	811	266	47	57	524	2956
ROSSENS (VD)	2	1	4	3	1	-	-	4	15
SASSEL	7	9	8	14	6	1	1	6	52
SEDEILLES	9	10	15	20	5	-	-	15	74
SEIGNEUX	8	9	16	25	8	2	1	9	78
TREY	3	13	19	21	4	-	2	11	73
TREYTORRENS (PAYERNE)	6	5	7	21	2	-	-	3	44
VILLARS-BRAMARD	9	6	10	10	3	-	-	4	42
VILLARZEL	12	9	23	13	5	1	1	9	73
DISTRICT PAYS D'ENHAUT	212	286	477	363	95	20	29	635	2117
CHATEAU-D'OEX	117	201	337	267	72	16	17	432	1459
ROSSINIERE	38	22	53	30	10	-	5	28	186
ROUGEMONT	57	63	87	66	13	4	7	175	472

CONTRIBUABLES PAR COMMUNES

COMMUNES	CAS NORMAUX							CAS SPECIAUX	TOTAL
	CLASSES DU REVENU IMPOSABLE 1000 FR.								
	-14,9	15-19,9	20-29,9	30-49,9	50-74,9	75-99,9	100 ET PLUS		
DISTRICT DE ROLLE	212	322	738	964	484	181	218	665	3784
ALLAMAN	13	11	38	44	23	6	11	25	171
BURSINEL	4	7	11	32	12	9	6	14	95
BURSINS	12	13	25	40	29	12	18	30	179
BURTIGNY	8	12	26	29	13	2	3	12	105
DULLY	3	4	16	20	11	5	25	25	109
ESSERTINES-SUR-ROLLE	9	16	38	32	21	6	6	24	152
GILLY	17	25	44	75	26	13	21	39	260
LUINS	12	9	26	19	14	9	7	13	109
MONT-SUR-ROLLE	23	50	96	153	89	43	30	87	571
PERROY	17	26	73	82	33	21	18	55	325
ROLLE	86	142	322	407	189	41	64	318	1569
TARTEGNIN	6	7	13	15	11	4	5	11	72
VINZEL	2	-	10	16	13	10	4	12	67
DISTRICT DE LA VALLEE	291	410	776	743	224	43	31	412	2930
L'ABBAYE	50	71	119	109	37	11	5	88	490
LE CHENIT	204	287	563	557	160	26	17	277	2091
LE LIEU	37	52	94	77	27	6	9	47	349
DISTRICT DE VEVEY	1939	2443	5629	7185	2777	843	981	7084	28881
BLONAY	82	116	263	348	173	80	102	381	1545
CHARDONNE	51	74	139	215	98	41	46	221	885
CORSEAUX	42	47	154	221	116	66	96	213	955
CORSIER-SUR-VEVEY	104	122	317	390	160	37	20	232	1382
JONGNY	16	15	65	99	56	16	21	86	374
MONTRÉUX	655	827	1844	2322	748	183	218	3141	9938
ST-LEGER-LA-CHIESAZ	47	100	187	284	169	76	112	247	1222
LA TOUR-DE-PEILZ	264	341	898	1272	596	201	212	1039	4823
VEVEY	650	761	1674	1927	624	132	137	1367	7272
VEYTAUX	28	40	88	107	37	11	17	157	485
DISTRICT D'YVERDON	1010	1314	2906	3515	1151	254	187	2542	12879
ARRISSOULES	3	-	4	5	3	-	-	1	16
BELMONT-SUR-YVERDON	6	11	15	27	9	2	1	12	83
BIOLEY-MAGNOUX	8	7	18	16	8	1	-	13	71
CHAMBLON	7	12	20	28	19	2	3	19	110
CHAMPVENT	7	11	19	35	15	2	4	16	109
CHANEAZ	1	2	5	9	2	1	-	9	29
CHAVANNES-LE-CHENE	9	14	22	22	12	2	-	17	98
CHENE-PAQUIER	8	4	7	7	6	-	-	11	43
CHESEAUX-NOREAZ	6	11	15	32	25	17	19	30	155
CRONAY	17	9	23	24	7	-	2	21	103
CUARNY	3	12	10	16	7	2	1	8	59
DEMORET	10	9	11	15	2	-	-	11	58
DONNELOYE	15	7	28	38	11	4	-	16	119
EPENDES (VD)	6	10	23	26	12	2	1	15	95
ESSERT-PITTET	1	4	11	20	5	1	-	11	53
ESSERT-SOUS-CHAMPVENT	5	4	6	7	1	1	-	5	29
GOSSENS	4	7	3	8	3	-	1	6	32
GRESSY	6	9	12	20	2	1	1	7	58
MATHOD	10	7	22	35	12	6	2	18	112
MEZERY-PRES-DONNELOYE	3	-	1	4	2	1	1	7	19
MOLONDIN	15	9	15	24	6	1	-	9	79
MONTAGNY-PRES-YVERDON	15	12	40	58	27	6	3	30	191
OPPENS	4	8	11	14	6	2	1	7	53
ORGES	7	10	12	18	8	2	3	23	83
ORZENS	4	8	26	20	8	-	1	9	76
POMY	9	18	37	51	17	2	4	25	163
PRAHINS	4	5	14	13	1	-	1	6	44
ROVRAY	2	2	5	19	3	-	-	4	35
SUCHY	7	13	27	25	15	3	2	15	107
SUSCEVAZ	3	7	10	24	8	2	1	10	65
TREYCOVAGNES	6	12	15	20	7	1	-	14	75
URSINS	5	7	13	21	8	2	-	6	62
VALEYRES-SOUS-MONTAGNY	17	14	39	56	19	5	3	26	179
VALEYRES-SOUS-URSINS	4	6	15	17	7	-	1	6	56
VILLARS-EPENEY	1	1	4	7	2	-	-	2	17
VILLARS-SOUS-CHAMPVENT	1	2	4	3	4	-	1	6	21
VUGELLES-LA-MOTHE	9	6	9	12	4	-	-	11	51
YVERDON-LES-BAINS	708	964	2198	2561	777	168	121	1951	9448
YVONAND	54	60	137	158	61	15	9	129	623

CONTRIBUABLES PAR COMMUNES

COMMUNES	CAS NORMAUX							CAS SPECIAUX	TOTAL
	CLASSES DU REVENU IMPOSABLE 1000 FR.								
	-14,9	15-19,9	20-29,9	30-49,9	50-74,9	75-99,9	100 ET PLUS		
CANTON DU VALAIS	7724	10706	22374	26191	7804	1845	1720	30121	108485
BEZIRK BRIG	597	792	1970	2498	672	130	149	1392	8200
BIRGISCH	3	11	19	20	1	1	-	22	77
BRIG-GLIS	250	380	884	1191	371	76	107	515	3774
EGGERBERG	19	15	52	38	2	1	-	16	143
MUND	23	23	80	61	2	-	-	19	208
NATERS	217	258	700	905	245	37	36	643	3041
RIED BEI BRIG	36	52	124	157	26	7	3	105	510
SIMPLON	23	18	44	35	6	1	-	11	138
TERMEN	22	28	50	68	12	7	3	51	241
ZWISCHBERGEN	4	7	17	23	7	-	-	10	68
DISTRICT DE CONTHEY	557	767	1622	1844	614	162	78	2215	7859
ARDON	57	64	147	203	73	28	13	96	681
CHAMOSON	87	105	204	274	76	21	8	192	967
CONTHEY	152	215	503	559	223	51	25	286	2014
NENDAZ	195	275	512	501	135	28	16	1497	3159
VETROZ	66	108	256	307	107	34	16	144	1038
DISTRICT D'ENTREMONT	393	542	1000	1056	254	54	67	2369	5735
BAGNES	186	265	529	521	136	37	44	1868	3586
BOURG-ST-PIERRE	8	10	19	21	8	1	1	12	80
LIDDES	26	37	65	59	14	-	3	41	245
ORSIERES	105	135	211	274	62	11	17	349	1164
SEMBRANCHER	25	45	80	83	12	2	1	44	292
VOLLEGES	43	50	96	98	22	3	1	55	368
BEZIRK GOMS	181	249	500	365	73	13	15	958	2354
AUSSERBINN	2	1	3	1	-	-	-	14	21
BELLWALD	16	21	33	23	4	1	1	229	328
BIEL (VS)	2	2	2	8	1	-	-	11	26
BINN	13	11	23	17	-	-	-	10	74
BLITZINGEN	5	5	7	9	3	-	-	27	56
ERNEN	11	17	47	32	5	-	-	161	273
FIESCH	23	42	102	68	20	4	2	204	465
FIESCHERTAL	9	18	31	8	1	-	-	42	109
GESCHINEN	4	3	4	3	-	1	1	7	23
GLURINGEN	3	9	15	16	4	-	-	8	55
LAX	16	8	34	29	8	-	3	118	216
MUEHLEBACH	5	5	3	3	1	-	-	23	40
MUENSTER (VS)	13	30	44	39	6	2	5	35	174
NIEDERWALD	4	2	10	12	-	-	-	4	32
OBERGESTELN	9	13	25	13	1	-	1	10	72
OBERWALD	7	21	34	23	3	1	1	11	101
RECKINGEN (VS)	18	22	39	25	12	2	1	24	143
RITZINGEN	4	3	13	5	1	-	-	11	37
SELKINGEN	1	-	8	6	-	-	-	2	17
STEINHAUS	2	1	4	2	-	-	-	-	9
ULRICHEN	14	15	19	23	3	2	-	7	83
DISTRICT D'HERENS	383	509	1011	799	153	27	21	2690	5593
LES AGETTES	4	7	24	28	8	-	-	107	178
AYENT	125	181	337	260	49	8	8	1141	2109
EVOLENE	67	94	133	87	18	4	5	325	733
HEREMENCE	51	73	181	140	31	4	3	105	588
MASE	10	18	19	18	2	2	-	30	99
NAX	24	23	44	42	10	2	-	95	240
ST-MARTIN (VS)	48	52	144	96	13	-	-	82	435
VERNAMIEGE	11	9	26	26	2	1	-	18	93
VEX	43	52	103	102	20	6	5	787	1118
BEZIRK LEUK	434	534	1030	1170	277	48	42	1197	4732
AGARN	29	35	62	76	11	2	6	26	247
ALBINEN	14	18	29	21	1	-	-	57	140
BRATSCHE	23	30	67	46	4	-	-	18	188
ERGISCHE	14	11	18	20	4	-	-	22	89
ERSCHMATT	13	12	39	52	-	-	-	13	129
FESCHEL	7	6	14	13	-	-	-	8	48
GAMPEL	47	42	108	121	39	4	6	72	439
GUTTET	12	16	27	43	3	-	-	28	129
INDEN	-	7	4	5	2	-	-	20	38

CONTRIBUABLES PAR COMMUNES

COMMUNES	CAS NORMAUX							CAS SPECIAUX	TOTAL
	CLASSES DU REVENU IMPOSABLE 1000 FR.								
	-14,9	15-19,9	20-29,9	30-49,9	50-74,9	75-99,9	100 ET PLUS		
LEUK	105	162	263	309	75	16	7	214	1151
LEUKERBAD	35	67	138	100	52	14	19	529	954
OBEREIMS	7	4	15	17	1	-	-	16	60
SALGESCH	45	46	83	156	42	6	2	63	443
TURTMANN	38	35	87	100	17	6	2	43	328
UNTEREIMS	14	13	12	19	1	-	-	26	85
VAREN	31	30	64	72	25	-	-	42	264
DISTRICT DE MARTIGNY	1026	1334	2740	2879	842	225	219	2365	11630
BOVERNIER	37	28	91	67	8	2	3	45	281
CHARRAT	49	52	94	81	22	7	1	57	363
FULLY	166	204	398	393	126	31	27	207	1552
ISERABLES	60	72	159	91	22	3	1	71	479
LEYTRON	66	93	196	211	68	21	6	315	976
MARTIGNY	363	529	1127	1377	420	114	148	915	4993
MARTIGNY-COMBE	45	57	126	94	33	9	6	92	462
RIDDES	74	87	169	203	47	13	12	376	981
SAILLON	34	47	109	100	33	5	2	105	435
SAXON	125	164	262	252	63	19	13	170	1071
TRIENT	4	1	9	10	-	1	-	12	37
DISTRICT DE MONTHEY	738	1122	2272	3094	951	190	209	3203	11779
CHAMPERY	54	77	98	85	33	4	3	320	674
COLLMBEY-MURAZ	78	144	316	481	113	21	15	221	1389
MONTHEY	305	483	1096	1478	528	116	139	1033	5178
PORT-VALAIS	41	84	118	152	36	7	7	164	609
ST-GINGOLPH	19	28	54	74	13	3	1	107	299
TROISTORRENTS	81	103	199	337	73	16	11	548	1368
VAL-D'ILLIEZ	66	64	116	101	27	3	8	233	618
VIONNAZ	25	31	83	154	45	4	5	403	750
VOUVRY	69	108	192	232	83	16	20	174	894
BEZIRK RARON	382	538	1069	1058	180	36	27	1321	4611
OESTLICH RARON	123	166	282	246	47	6	9	657	1536
BETTEN	16	46	58	38	10	1	4	206	379
BISTER	2	5	2	6	-	-	-	8	23
BITSCH	20	27	63	48	7	-	3	65	233
FILET	8	10	10	11	2	-	-	36	77
GOPPISBERG	4	5	7	5	4	1	-	47	73
GREICH	9	15	17	14	4	1	1	37	98
GRENGIOLS	16	19	44	28	3	-	-	60	170
MARTISBERG	4	2	3	2	-	-	-	3	14
MOEREL	34	30	51	66	14	2	1	111	309
RIED BEI MOEREL	10	7	27	28	3	1	-	84	160
WESTLICH RARON	259	372	787	812	133	30	18	664	3075
AUSSERBERG	33	34	93	76	11	-	-	32	279
BLATTEN	19	19	29	26	2	-	-	21	116
BUERCHEN	20	30	70	70	9	1	3	164	367
EISCHOLL	17	30	57	61	13	4	-	78	260
FERDEN	12	12	28	34	6	1	-	13	106
HOHTENN	11	13	30	30	1	-	-	7	92
KIPPEL	23	30	47	33	5	1	-	40	179
NIEDERGESTELN	11	34	49	64	10	1	1	19	189
RARON	41	62	168	176	29	12	6	52	546
STEG	38	56	103	159	39	9	8	48	460
UNTERBAECH	14	24	52	45	6	-	-	118	259
WILER (LOETSCHEN)	20	28	61	38	2	1	-	72	222
DISTRICT DE ST-MAURICE	286	408	828	1121	332	50	35	730	3790
COLLONGES	9	21	46	47	9	-	1	25	158
DORENAZ	19	18	58	44	9	2	3	26	179
EVIONNAZ	26	41	79	104	29	4	2	36	321
FINHAUT	10	20	29	49	17	1	1	30	157
MASSONGEX	30	37	89	126	36	2	-	88	408
MEX (VS)	3	3	5	7	4	-	-	10	32
ST-MAURICE	84	149	266	411	149	25	20	194	1298
SALVAN	50	50	115	117	28	4	2	219	585
VERNAYAZ	42	54	109	174	38	10	6	79	512
VEROSSAZ	13	15	32	42	13	2	-	23	140

CONTRIBUABLES PAR COMMUNES

COMMUNES	CAS NORMAUX							CAS SPECIAUX	TOTAL
	CLASSES DU REVENU IMPOSABLE 1000 FR.								
	-14,9	15-19,9	20-29,9	30-49,9	50-74,9	75-99,9	100 ET PLUS		
DISTRICT DE SIERRE	1105	1501	3187	4074	1262	314	293	7077	18813
AYER	18	27	53	52	15	2	4	279	450
CHALAIS	80	91	206	233	47	10	5	335	1007
CHANDOLIN	3	6	8	5	2	-	-	163	187
CHERMIGNON	56	99	221	277	129	23	29	536	1370
CHIPPIS	60	71	166	224	45	6	2	84	658
GRIMENTZ	6	20	34	38	10	2	3	345	458
GRONE	47	76	166	183	38	6	4	167	687
ICOGNE	14	13	26	32	10	5	1	160	261
LENS	105	135	252	333	120	26	26	1038	2035
MIEGE	22	32	65	65	33	12	5	48	282
MOLLENS (VS)	24	19	46	45	11	5	3	259	412
MONTANA	73	102	168	226	84	28	28	741	1450
RANDOGNE	58	99	201	232	78	26	23	1503	2220
ST-JEAN	11	5	22	20	3	1	-	18	80
ST-LEONARD	51	80	139	211	58	17	7	54	617
ST-LUC	6	19	27	27	3	3	1	297	383
SIERRE	407	517	1189	1607	488	115	127	811	5261
VENTHONE	19	36	49	90	34	12	13	115	368
VEYRAS	34	37	107	122	45	14	10	79	448
VISSOIE	11	17	42	52	9	1	2	45	179
DISTRICT DE SION	820	1171	2616	3465	1500	428	382	2417	12799
ARBAZ	21	27	74	56	11	3	2	146	340
GRIMISUAT	40	59	138	194	90	23	18	134	696
SALINS	30	40	63	94	16	10	5	80	338
SAVIESE	130	200	391	532	210	45	36	436	1980
SION	583	812	1909	2550	1165	343	320	1401	9083
VEYSONNAZ	16	33	41	39	8	4	1	220	362
BEZIRK VISP	822	1239	2529	2768	694	168	183	2187	10590
BALTSCHIEDER	19	33	71	84	14	3	2	22	248
EISTEN	15	24	33	29	-	1	-	6	108
EMBD	12	14	40	40	-	-	-	13	119
GRAECHEN	50	68	131	124	20	7	1	292	693
LALDEN	19	26	71	99	13	2	-	20	250
RANDA	17	20	50	37	6	2	1	39	172
SAAS ALMAGELL	20	20	43	38	6	3	1	19	150
SAAS BALEN	32	31	58	36	3	-	2	13	175
SAAS FEE	60	83	135	108	33	11	15	270	715
SAAS GRUND	43	50	96	75	14	2	-	74	354
ST.NIKLAUS	90	104	277	292	48	6	6	174	997
STALDEN (VS)	29	50	108	162	23	3	3	60	438
STALDENRIED	33	33	73	79	5	2	-	20	245
TAESCH	22	41	84	78	11	1	1	168	406
TOERBEL	26	47	64	55	2	2	-	18	214
VISP	165	217	528	767	298	75	81	262	2393
VISPERTERMINEN	35	58	146	187	22	4	1	62	515
ZENEGGEN	10	13	25	22	5	1	-	12	88
ZERMATT	125	307	496	456	171	43	69	643	2310

CONTRIBUABLES PAR COMMUNES

COMMUNES	CAS NORMAUX							CAS SPECIAUX	TOTAL
	CLASSES DU REVENU IMPOSABLE 1000 FR.								
	-14,9	15-19,9	20-29,9	30-49,9	50-74,9	75-99,9	100 ET PLUS		
CANTON DE NEUCHÂTEL	7599	8279	16943	20364	6584	1675	1441	6161	69046
DISTRICT DE BOUDRY	1311	1542	3275	4156	1473	487	426	1181	13851
AUVERNIER	58	65	129	189	79	42	51	66	679
BEVAIX	108	133	274	351	140	44	33	77	1160
BOLE	55	59	160	189	81	40	23	56	663
BOUDRY	151	199	444	593	182	40	26	154	1789
BROT-DESSOUS	8	10	17	18	4	-	-	4	61
COLOMBIER (NE)	154	197	403	566	211	59	67	170	1827
CORCELLES-CORMONDRECHE	127	150	325	411	183	73	59	144	1472
CORTAILLOD	132	168	446	528	163	53	47	135	1672
FRESENS	9	9	14	14	3	1	1	2	53
GORGIER	73	53	144	175	65	23	20	43	596
MONTALCHEZ	9	12	13	17	-	1	1	3	56
PESEUX	290	309	567	717	226	66	54	222	2451
ROCHFERT	29	42	78	91	46	11	14	14	325
ST-AUBIN-SAUGES	101	121	240	289	77	31	25	85	969
VAUMARCUS	7	15	21	8	13	3	5	6	78
DISTRICT CHAUX-DE-FONDS	2190	1967	4230	4737	1402	293	287	1638	16744
LA CHAUX-DE-FONDS	2122	1910	4116	4631	1368	288	283	1611	16329
LES PLANCHETTES	10	10	13	25	8	1	-	4	71
LA SAGNE	58	47	101	81	26	4	4	23	344
DISTRICT DU LOCLE	865	979	1656	1798	473	100	86	640	6597
LES BRENETS	52	76	120	148	30	9	6	52	493
LA BREVINE	39	58	63	45	10	1	5	11	232
BROT-PLAMBOZ	15	17	20	16	5	-	1	1	75
LE CHERNEUX-PEQUIGNOT	14	20	30	29	4	3	1	7	108
LA CHAUX-DU-MILIEUX	16	27	36	26	9	2	2	10	128
LE LOCLE	657	705	1248	1411	394	78	63	517	5073
LES PONTS-DE-MARTEL	72	76	139	123	21	7	8	42	488
DISTRICT DE NEUCHÂTEL	2000	2477	5337	6918	2486	620	522	1834	22194
CORNAUX	32	38	146	195	51	11	7	49	529
CRESSIER (NE)	61	61	186	237	59	11	5	53	673
ENGES	4	6	18	20	7	1	2	7	65
HAUTERIVE	71	99	219	384	133	45	46	84	1081
LE LANDERON	150	188	396	475	183	35	23	122	1572
LIGNIERES	22	25	65	69	20	4	1	8	214
MARIN-EPAGNIER	90	122	276	481	188	42	28	117	1344
NEUCHÂTEL	1474	1794	3754	4645	1606	399	336	1283	15291
ST.BLAISE	91	125	240	374	209	66	69	104	1278
THIELLE-MAVRE	5	19	37	38	30	6	5	7	147
DISTRICT DU VAL-DE-RUZ	503	577	1123	1527	451	115	69	413	4778
BODEVILLIERS	21	34	40	57	25	9	5	15	206
CERNIER	72	106	193	241	66	14	10	65	767
CHEZARD-ST-MARTIN	65	48	111	147	44	13	6	45	479
COFFRANE	27	28	40	67	20	3	2	28	215
DOMBRESSON	59	66	96	119	34	6	5	34	419
ENGOLLON	3	4	6	6	3	1	-	2	25
FENIN-VILARS-SAULES	20	18	45	61	28	5	1	9	187
FONTAINEMELON	52	65	140	203	52	14	5	64	595
FONTAINES (NE)	21	29	69	75	19	4	4	16	237
LES GENEVEYS-S-COFFR.	62	52	145	197	58	13	10	44	581
LES HAUTS-GENEVEYS	23	35	63	111	33	13	6	31	315
MONTMOLLIN	16	20	35	48	14	10	8	9	160
LE PAQUIER (NE)	10	9	26	18	1	1	2	1	68
SAVAGNIER	29	29	47	87	30	3	2	24	251
VALANGIN	15	21	47	53	14	3	2	19	174
VILLIERS	8	13	20	37	10	3	1	7	99

CONTRIBUABLES PAR COMMUNES

COMMUNES	-----CAS NORMAUX-----							CAS SPECIAUX	TOTAL
	CLASSES DU REVENU IMPOSABLE 1000 FR.								
	-14,9	15-19,9	20-29,9	30-49,9	50-74,9	75-99,9	100 ET PLUS		
DISTRICT VAL-DE-TRAVERS	730	737	1322	1228	299	60	51	455	4882
LES BAYARDS	16	27	33	22	6	1	1	11	117
BOVERESSE	14	23	27	28	7	-	-	16	115
BUTTES	44	35	70	49	9	2	2	19	250
LA COTE-AUX-FEES	20	23	65	61	7	3	5	14	198
COUVET	164	166	319	302	86	11	7	102	1157
FLEURIER	257	230	389	396	103	26	18	160	1579
MOTIERS (NE)	49	49	91	74	15	7	9	29	323
NOIRAIGUE	27	24	49	46	9	1	-	16	172
ST-SULPICE (NE)	29	33	50	37	11	1	-	22	183
TRAVERS	70	82	138	133	24	5	5	44	501
LES VERRIERES	40	45	91	80	22	3	4	22	307

CONTRIBUABLES PAR COMMUNES

COMMUNES	-----CAS NORMAUX-----							CAS SPECIAUX	TOTAL
	CLASSES DU REVENU IMPOSABLE 1000 FR.								
	-14,9	15-19,9	20-29,9	30-49,9	50-74,9	75-99,9	100 ET PLUS		
CANTON DE GENEVE	10671	11895	24874	44455	22746	7694	8222	20201	150758
AIRE-LA-VILLE	7	10	25	35	40	16	21	20	174
ANIERES	17	25	64	101	79	32	91	83	492
AVULLY	32	42	110	220	104	33	17	52	610
AVUSY	5	10	28	66	49	21	24	31	234
BARDONNEX	37	40	76	209	109	29	33	87	620
BELLEVUE	13	32	42	70	81	27	51	58	374
BERNEX	125	181	374	892	669	243	205	368	3057
CAROUGE (GE)	505	551	1153	1987	909	254	157	727	6243
CARTIGNY	14	17	33	48	34	15	30	21	212
CELIGNY	20	21	27	45	41	19	24	32	229
CHANCY	16	14	23	56	46	15	17	23	210
CHENE-BOUGERIES	191	221	429	829	556	263	472	630	3591
CHENE-BOURG	194	218	436	755	386	134	92	319	2534
CHOULEX	19	17	32	54	38	20	50	38	268
COLLEX-BOSSY	16	16	29	62	44	18	27	38	250
COLLONGE-BELLERIVE	80	133	188	339	245	154	359	310	1808
COLOGNY	38	61	107	212	170	131	329	368	1416
CONFIGNON	26	50	99	222	174	98	103	123	895
CORSIER (GE)	22	27	60	126	80	46	85	100	546
DARDAGNY	22	24	53	75	48	12	19	45	298
GENEVE	6074	6345	12672	21132	9867	3043	3046	10214	72393
GENTHOD	18	32	48	94	78	32	68	70	440
LE GRAND-SACONNEX	129	150	378	710	399	140	122	338	2366
GY	6	3	10	22	11	8	15	18	93
HERMANCE	19	24	33	43	46	14	27	37	243
JUSSY	22	19	47	90	44	21	40	36	319
LACONNEX	9	12	15	29	28	13	26	29	161
LANCY	610	722	1609	3204	1671	549	415	1102	9882
MEINIER	36	43	79	150	113	51	46	67	585
MEYRIN	340	437	1168	2427	1268	345	173	772	6930
ONEX	509	532	1193	2325	1156	334	250	728	7027
PERLY-CERTOUX	27	45	137	279	174	85	71	111	929
PLAN-LES-OUATES	71	126	218	376	247	151	159	211	1559
PREGNY-CHAMBESY	35	66	94	177	110	67	103	126	778
PRESINGE	9	10	30	38	25	10	27	26	175
PUPLINGE	28	35	75	212	151	62	40	74	677
RUSSIN	12	10	16	42	35	13	10	6	144
SATIGNY	41	58	116	186	130	56	73	89	749
SORAL	6	9	21	48	25	10	17	37	173
THONEX	228	280	601	1093	575	239	323	565	3904
TROINEX	31	29	63	93	52	40	76	85	469
VANDOEUVRES	29	38	76	136	80	44	135	126	664
VERNIER	747	816	1999	3731	1666	425	237	1154	10775
VERSOIX	141	200	482	892	502	161	176	327	2881
VEYRIER	95	144	306	523	391	201	341	380	2381

CONTRIBUABLES PAR COMMUNES

COMMUNES	- - - - - CAS NORMAUX - - - - -							CAS SPECIAUX	TOTAL
	CLASSES DU REVENU IMPOSABLE 1000 FR.								
	-14,9	15-19,9	20-29,9	30-49,9	50-74,9	75-99,9	100 ET PLUS		
CANTON DU JURA	2626	3329	6429	6307	1677	396	301	5190	26255
DISTRICT DE DELEMONT	1231	1573	3109	3340	901	213	155	2616	13138
BASSECOURT	107	148	312	315	91	18	19	227	1237
BOECOURT	26	41	84	69	12	4	7	64	307
BOURRIGNON	9	14	28	12	1	1	-	14	79
CHATILLON (JU)	16	11	35	30	6	-	-	25	123
CORBAN	20	24	44	29	4	-	-	35	156
COURCHAPOIX	15	19	46	35	4	-	-	27	146
COURFAIVRE	46	72	123	130	22	6	4	107	510
COURRENDLIN	114	131	225	266	58	14	14	205	1027
COURROUX	85	101	224	266	69	11	5	215	976
COURTETELLE	80	90	181	225	43	7	5	145	776
DELEMONT	365	523	1013	1334	449	123	84	1038	4929
DEVELIER	33	48	95	96	31	5	6	95	409
EDERSWILER	10	11	13	12	1	-	2	9	58
GLOVELIER	54	51	96	106	17	6	2	63	395
MERVELIER	20	26	75	35	9	2	-	33	200
METTEMBERT	2	7	15	7	1	-	-	3	35
MONTSEVELIER	29	34	56	41	5	-	-	31	196
MOVELIER	19	12	39	24	7	1	-	24	126
PLEIGNE	18	23	42	21	4	1	-	20	129
REBEUVELIER	11	14	24	15	3	-	-	15	82
ROSSEMAISON	11	27	48	50	15	8	5	21	185
SAULCY	16	12	44	7	6	-	-	15	100
SOULCE	15	18	26	19	5	-	-	14	97
SOYHIERES	12	26	42	39	9	-	-	36	164
UNDERVELIER	21	19	26	14	1	-	-	26	107
VERMES	26	21	30	27	2	-	-	22	128
VICQUES	51	50	123	116	26	6	2	87	461
DISTRICT DES FRANCHES-M	397	484	952	737	190	37	30	630	3457
LE BEMONT	12	21	36	21	3	-	2	19	114
LES BOIS	45	61	101	78	15	4	3	63	370
LES BREULEUX	64	78	155	119	25	3	2	99	545
LA CHAUX-DES-BREULEUX	4	4	13	5	3	-	-	8	37
LES ENFERS	4	8	8	5	1	-	-	4	30
EPAUVILLERS	11	12	17	7	4	-	-	5	56
EPIQUEREZ	7	6	9	4	2	-	-	6	34
LES GENEVEZ (JU)	14	24	63	49	13	3	2	40	208
GOUMOIS	6	7	8	12	3	1	-	13	50
LAJOUX (JU)	18	21	64	36	9	2	1	38	189
MONTFAUCON	19	27	55	36	9	1	-	25	172
MONTFAVERGIER	1	4	8	1	-	-	-	1	15
MURIAUX	29	26	36	24	5	-	-	20	140
LE NOIRMONT	60	72	149	126	39	12	7	132	597
LE PEUCHAPATTE	3	1	6	3	-	-	-	1	14
LES POMMERATS	19	10	18	17	2	-	-	13	79
SAIGNELEGIER	60	77	170	175	53	10	13	121	679
ST-BRAIS	12	9	17	11	2	-	-	11	62
SOUBEY	9	16	19	8	2	1	-	11	66
DISTRICT DE PORRENTRUJ	998	1272	2368	2230	586	146	116	1944	9660
ALLE	73	85	134	139	24	10	7	125	597
ASUEL	10	14	27	22	3	2	1	13	92
BEURNEVESIN	9	9	23	21	2	-	-	7	71
BONCOURT	55	69	137	217	54	14	15	112	673
BONFOL	29	49	87	66	20	2	2	79	334
BRESSAUCOURT	10	23	31	31	6	-	4	34	139
BUIX	21	30	58	65	8	2	2	37	223
BURE	25	38	49	77	21	1	1	34	246
CHARMOILLE	14	22	23	28	4	2	-	22	115
CHEVENEZ	26	32	65	63	9	2	1	44	242
COEUVÉ	28	32	62	39	7	3	1	43	215
CORNOL	36	35	78	61	12	5	1	59	287
COURCHAVON	18	19	38	24	5	1	-	19	124
COURGENAY	67	113	203	184	45	11	4	162	789
COURTEDOUX	37	31	71	64	21	5	8	57	294
COURTEMAICHE	29	31	55	59	11	2	2	43	232
DAMPHREUX	11	9	17	13	4	1	-	6	61
DAMVANT	6	8	13	10	1	-	-	10	48
FAHY	16	21	43	33	5	2	3	41	164

CONTRIBUABLES PAR COMMUNES

COMMUNES	-----CAS NORMAUX-----							CAS SPECIAUX	TOTAL
	CLASSES DU REVENU IMPOSABLE 1000 FR.								
	-14,9	15-19,9	20-29,9	30-49,9	50-74,9	75-99,9	100 ET PLUS		
FONTENAIS	40	54	105	102	24	11	4	65	405
FREGIECOURT	6	8	15	6	1	-	-	6	42
GRANDFONTAINE	17	19	38	14	3	-	-	13	104
LUGNEZ	12	16	21	14	-	-	-	9	72
MIECOURT	25	18	35	36	8	-	1	41	164
MONTENOL	2	1	10	3	1	1	-	-	18
MONTIGNEZ	15	11	40	20	1	-	-	16	103
MONTMELON	5	9	7	11	1	-	1	2	36
OCOURT	9	6	16	13	1	-	-	4	49
PLEUJOUSE	8	6	11	3	1	-	-	5	34
PORRENTROY	256	327	685	640	251	67	51	699	2976
RECLERE	11	14	13	11	2	-	-	21	72
ROCHE-D'OR	3	7	1	1	-	-	-	1	13
ROCOURT	2	15	9	9	1	1	1	7	45
ST-URSANNE	41	51	78	79	14	1	2	65	331
SELEUTE	4	3	10	3	2	-	-	4	26
VENDLINCOURT	22	37	60	49	13	-	4	39	224

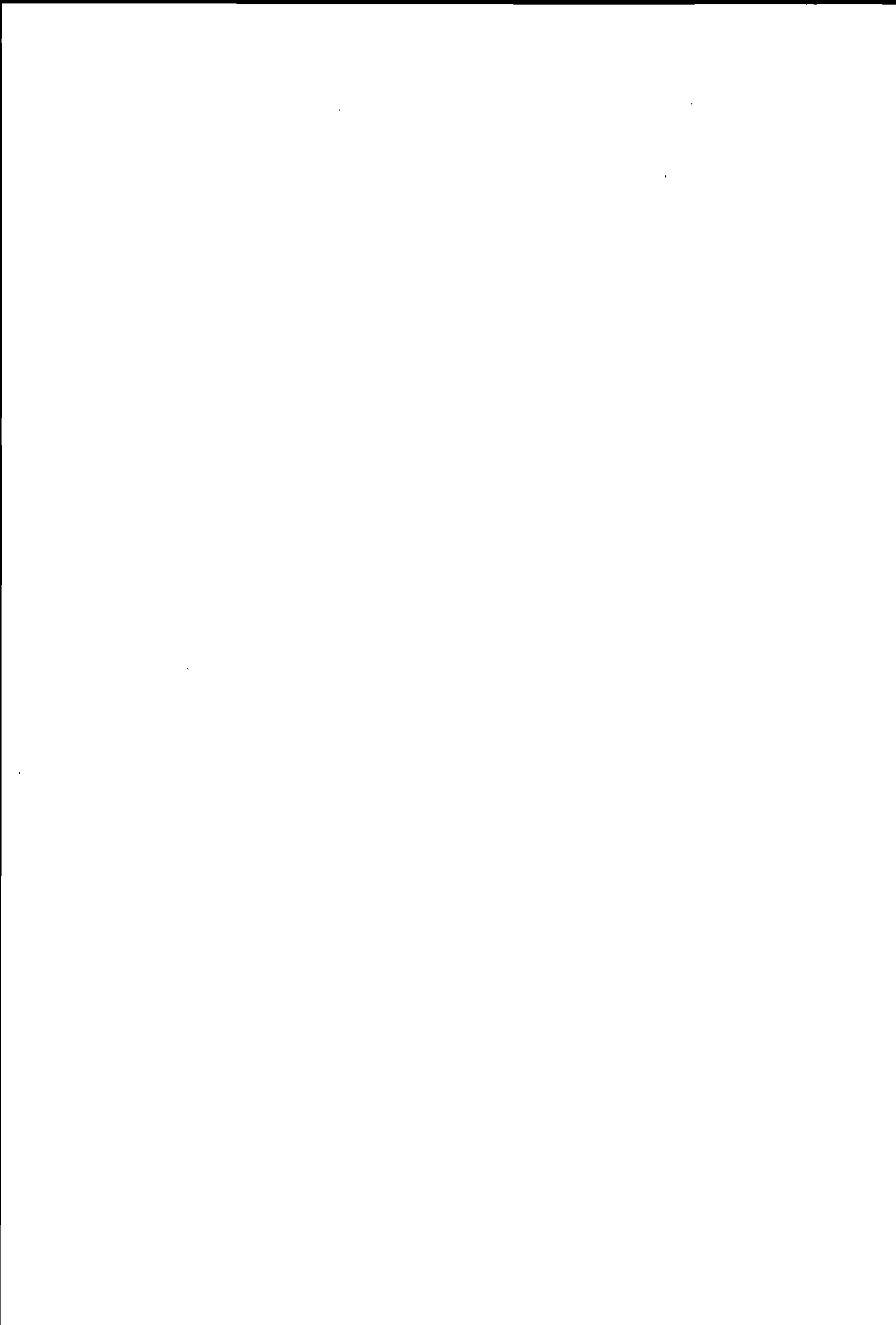

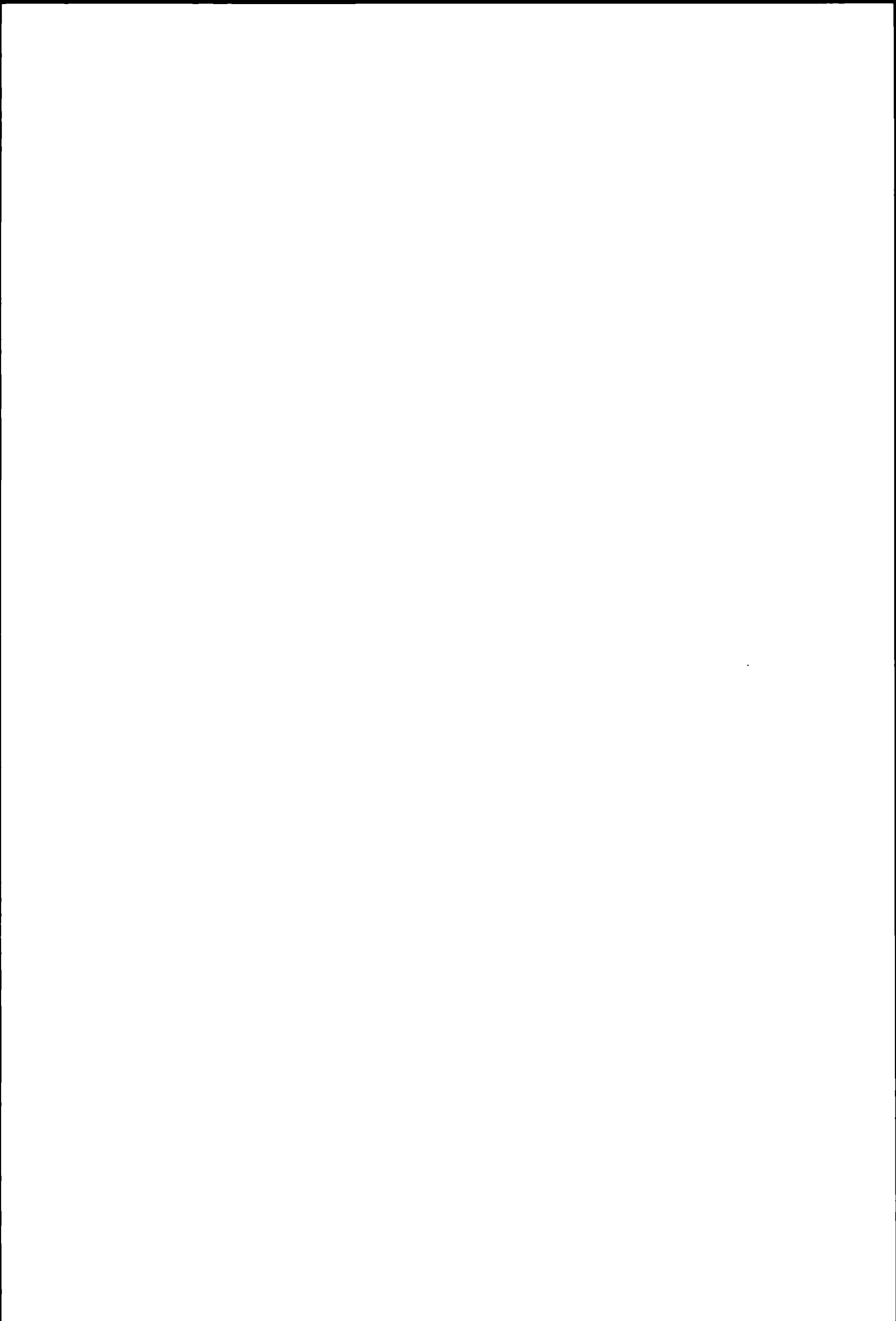

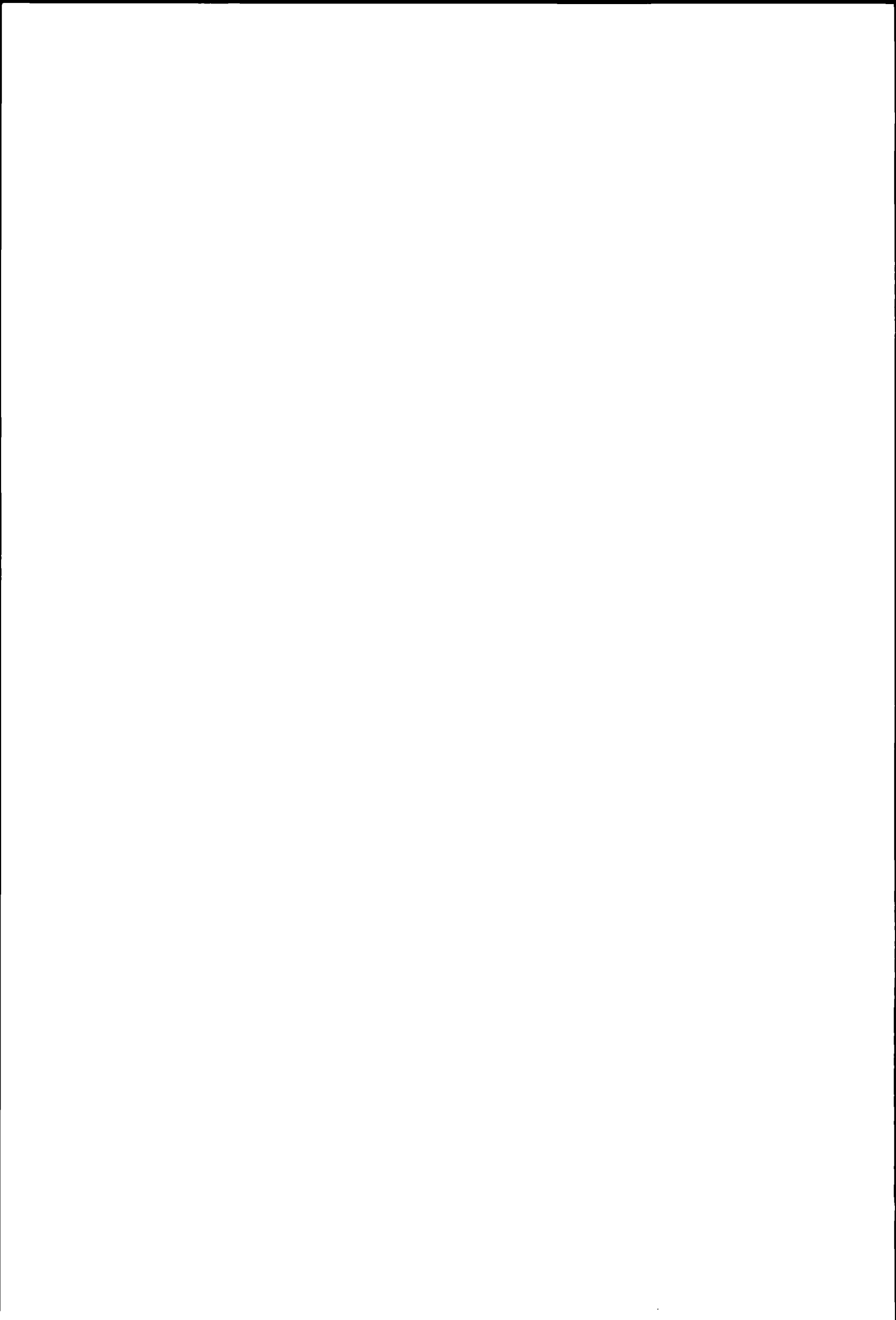

STUEBERBARES EINKOMMEN NACH GEMEINDEN IN 1000 FR.

GEMEINDEN	NORMALFAELLE							SONDER- FAELLE	TOTAL
	STUFEN DES STEUERBAREN EINKOMMENS 1000 FR.								
	-14,9	15-19,9	20-29,9	30-49,9	50-74,9	75-99,9	100 U.M.		
SCHWEIZ	2792512.8	4906629.8	15039855.6	31517125.3	19058279.4	7865716.1	16176046.4	17593535.7	114949701.1

STEUERBARES EINKOMMEN NACH GEMEINDEN IN 1000 FR.

GEMEINDEN	NORMALFAELLE							SONDER- FAELLE	TOTAL
	STUFEN DES STEUERbaren EINKOMMENS 1000 FR.								
	-14,9	15-19,9	20-29,9	30-49,9	50-74,9	75-99,9	100 U.M.		
KANTON ZUERICH	423021.1	739330.2	2372182.6	6242966.2	4331326.8	1947333.3	4200320.2	4100479.4	24356959.8
BEZIRK AFFOLTERN	10571.0	19586.6	60637.4	154470.2	119686.5	56755.3	99090.2	84230.3	605027.5
AEUGST AM ALBIS	255.5	856.3	1938.9	3367.3	2975.9	1699.9	7076.4	3612.2	21782.4
AFFOLTERN AM ALBIS	2922.9	6203.4	18342.7	44596.5	28764.2	10189.8	17285.5	20915.7	149220.7
BONSTETTEN	797.7	1310.6	4339.1	13202.0	13198.9	6400.0	6305.0	7205.0	52758.3
HAUSEN AM ALBIS	767.0	1575.2	4413.2	11292.6	9155.4	4722.5	3965.2	5948.0	41839.1
HEDINGEN	780.5	1128.1	3862.0	10795.6	6979.4	3803.4	6416.9	5609.5	39375.4
KAPPEL AM ALBIS	290.8	494.9	1240.2	2421.9	1836.8	609.2	1817.7	1295.7	10007.2
KNONAU	395.3	743.6	2217.7	3690.6	3061.0	686.1	1324.2	1896.3	14014.8
MASCHWANDEN	254.6	446.8	829.5	1793.9	1034.7	447.0	276.9	716.7	5800.1
METTMENSTETTEN	895.0	1463.8	5075.1	12927.2	8614.9	4346.8	7322.7	5971.5	46617.0
OBFELDEN	1207.1	2044.4	7180.4	18487.7	11861.8	4749.0	5907.3	7132.9	58570.6
OTTENBACH	694.4	887.7	3156.5	7521.5	5736.5	2778.5	5169.5	3724.2	29668.8
RIFFERSWIL	308.9	412.6	867.8	2571.8	1579.0	760.9	1410.5	1383.1	9294.6
STALLIKON	479.1	701.2	2324.9	6835.0	7643.6	5331.6	14122.0	5503.3	42940.7
WETTSWIL AM ALBIS	522.2	1318.0	4849.4	14966.6	17244.4	10230.6	20690.4	13316.2	83137.8
BEZIRK ANDELFINGEN	8662.0	16604.9	46689.7	107841.1	66944.5	31990.5	50160.8	49039.5	377933.0
ADLIKON	227.3	488.1	1296.3	2096.6	820.7	329.7	1542.4	845.7	7646.8
BENKEN (ZH)	235.3	448.4	1439.3	3004.2	1494.5	405.4	1916.7	2263.7	11207.5
BERG AM IRCHEL	248.3	296.8	987.4	1623.8	1269.5	582.3	960.5	3743.8	9712.4
BUCH AM IRCHEL	90.9	260.5	903.9	2658.5	1621.1	1021.5	329.2	797.8	7683.4
DACHSEN	395.2	750.6	2153.6	5199.6	6605.2	2239.7	2576.3	2105.2	22025.4
DOERF	174.0	360.4	983.3	1732.2	915.4	531.3	1154.7	1039.2	6480.5
FURERTHALEN	1314.6	2711.6	6881.1	14944.1	6910.9	2869.1	2747.3	5629.7	44008.4
FLAACH	381.0	929.2	1764.7	4062.7	2884.6	1324.0	3464.3	1747.6	16558.1
FLURLINGEN	459.9	690.0	1938.4	5525.6	4233.4	1904.7	4623.1	2890.1	22265.2
ANDELFINGEN	498.7	896.3	3103.6	7355.6	6789.2	3198.8	7929.8	4649.3	34421.3
HENGGART	217.3	746.4	1773.0	4597.3	3460.1	1733.0	2871.2	2204.1	17602.4
HUMLIKON	141.8	143.0	439.3	1441.9	894.8	534.5	1804.5	1031.9	6431.7
KLEINANDELFINGEN	561.7	901.2	2758.9	6611.5	4244.0	2550.3	3009.3	2671.6	23308.5
LAUFEN-UHWIESEN	430.6	781.9	2089.8	6567.8	4032.5	2799.5	2893.6	3082.2	22677.9
MARTHALEN	453.9	1256.8	3046.3	8193.4	4281.9	1858.1	2909.4	3021.8	25011.6
OBERSTAMMHEIM	700.1	790.2	1754.3	4593.0	1672.7	859.5	1305.5	1957.2	13632.5
OSSINGEN	393.2	678.1	2094.3	4879.2	3045.2	1939.9	1439.4	1844.6	16313.9
RHEINAU	311.9	1059.0	3081.1	7655.8	3823.9	1347.5	1524.8	2114.7	20918.7
THALHEIM AN DER THUR	129.0	306.0	1289.6	2847.6	1152.4	685.1	285.0	1132.1	7826.8
TRUELLIKON	373.6	535.8	2236.5	5103.5	2779.8	1132.3	1573.5	1467.2	15202.2
TRUTTIKON	149.9	328.8	908.1	1326.8	782.7	408.2	799.1	458.0	5161.6
UNTERSTAMMHEIM	296.5	684.2	1910.8	2892.6	2225.1	1054.9	1881.3	1251.9	12197.3
VOLKEN	166.1	196.4	493.6	860.3	394.9	425.3	103.1	238.5	2878.2
WALTALINGEN	311.2	365.2	1362.5	2067.5	610.0	255.9	516.8	851.6	6340.7
BEZIRK BUELACH	27080.6	49225.2	181937.3	550762.2	402275.5	169876.1	278719.5	303955.6	1963832.0
BACHENBUELACH	633.1	1204.5	4883.4	16741.0	10439.5	3784.3	4883.4	7441.1	50010.3
BASSERSDORF	1537.0	2721.0	11003.8	37353.0	26913.7	11863.4	18200.0	21240.5	130832.4
BUELACH	4024.0	6202.0	24466.7	77391.4	54393.1	19217.7	28554.5	38072.1	252321.5
DIETLIKON	1441.2	2433.7	9830.7	30684.5	27840.4	11728.2	21171.5	22526.8	127657.0
EGLISAU	806.1	1662.9	4527.2	12359.3	9210.5	3692.8	5489.2	6960.5	44708.5
EMBRACH	1580.8	3099.1	13255.7	36016.3	22224.8	8708.2	7971.5	13761.4	106617.8
FREIENSTEIN-TEUFEN	587.3	1030.3	2961.0	8222.5	4434.7	1607.6	2183.1	3648.6	24675.1
GLATTFELDEN	863.9	2047.2	6523.1	16084.9	7215.8	2818.4	2465.2	5691.1	43709.6
HOCHFELDEN	275.2	481.0	1943.5	5478.4	3265.6	1099.8	910.1	2307.3	15760.9
HOERI	696.9	1199.6	4919.0	10404.5	4590.5	907.0	2499.0	4404.5	29621.0
HUENTWANGEN	313.7	387.8	1660.8	3084.7	2493.8	1101.6	985.4	1466.7	11494.5
KLOTEN	3972.8	7686.7	29663.1	100257.1	73224.4	29819.6	37546.7	43418.1	325588.5
LUFINGEN	451.7	350.5	1213.7	3328.3	3829.0	1718.2	4237.4	3434.1	18562.9
MUERENSDORF	740.5	1390.7	5139.2	16678.9	16390.2	9644.0	20834.1	13059.5	83877.1
OBEREMBRACH	288.6	498.2	1647.5	3700.9	2728.5	1585.8	2125.1	2123.8	14698.4
OPFIKON	3154.0	6507.4	24509.4	75213.0	52439.8	18972.2	32704.0	49581.4	263081.2
RAFZ	828.9	1675.9	4739.9	12820.6	5827.1	2237.6	5470.5	5951.6	39552.1
RORBAS	516.6	812.5	3207.8	7238.5	4345.1	1423.8	1660.2	2811.8	22016.3
WALLISELLEN	3602.0	5914.2	20101.2	60845.3	55959.6	29849.8	60406.9	45052.9	281731.9
MASTERKINGEN	136.9	314.7	1011.7	1567.6	909.1	344.1	118.8	777.4	5180.3
WIL (ZH)	333.3	733.3	2116.6	5228.4	3271.7	1193.3	3099.1	2357.4	18333.1
WINKEL	296.1	872.0	2612.3	10063.1	10328.6	6558.7	15203.8	7867.0	53801.6

STEUERBARES EINKOMMEN NACH GEMEINDEN IN 1000 FR.

GEMEINDEN	- - - - - NORMALFAELLE - - - - -							SONDER- FAELLE	TOTAL
	STUFEN DES STEUERbaren EINKOMMENS 1000 FR.								
	-14,9	15-19,9	20-29,9	30-49,9	50-74,9	75-99,9	100 U.M.		
BEZIRK DIELSDORF	14830.2	27947.0	109155.1	320721.2	205002.7	89246.4	120241.4	144322.4	1031466.4
BACHS	371.9	398.8	1224.3	2202.8	1361.2	420.4	473.6	1289.9	7742.9
BOPPELSEN	175.1	277.4	1178.2	2917.3	3237.8	2390.2	4974.2	2182.8	17333.0
BUCHS (ZH)	748.9	1099.4	5056.9	16577.6	10500.8	5094.4	8129.3	7000.0	54207.3
DAELLIKON	393.9	1087.9	4490.3	15640.6	9906.1	4301.6	5757.4	5424.8	47002.6
DAENIKON	218.2	517.5	1871.9	5755.3	3082.5	893.4	1685.4	2609.5	16633.7
DIELSDORF	1005.5	1841.8	8554.8	22433.3	16542.3	6831.4	8576.9	11212.8	76998.8
HUETTIKON	39.8	225.8	674.4	1832.5	1346.8	1042.6	814.9	757.2	6734.0
NEERACH	455.2	673.2	2334.4	7880.5	6147.8	4326.8	6349.4	5784.7	33952.0
NIEDERGLATT	897.8	1800.0	6489.8	18831.4	11909.8	6652.5	6846.7	8696.5	62124.5
NIEDERHASLI	1284.7	2771.4	11296.9	31552.5	18490.0	8578.7	8470.8	13488.6	95933.6
NIEDERWENINGEN	514.9	921.6	2757.7	8042.4	4676.8	1847.4	1149.4	4141.4	24051.6
OBERGLATT	1030.6	2459.2	11545.0	27881.9	12207.3	2520.2	3128.1	9383.3	70155.6
OBERWENINGEN	383.5	632.1	1391.0	4347.5	2696.2	777.0	1109.2	2074.4	13410.9
OTELFINGEN	397.9	802.5	2896.7	9560.9	6913.7	2893.7	3199.0	4585.3	31249.7
REGENSBERG	165.0	251.2	884.0	2466.4	2326.0	2496.9	3856.3	1956.2	14402.0
REGENS DORF	3010.7	5866.2	22985.9	80601.9	56921.1	21185.4	31519.0	36840.8	258931.0
RUEMPLANG	1856.8	2964.1	11373.0	29834.5	18836.5	7728.3	10668.6	13266.2	96528.0
SCHLEINIKON	254.8	262.7	1114.0	2677.5	1147.7	658.2	365.1	758.7	7238.7
SCHOEFFLISDORF	180.0	538.2	1480.9	3817.8	2565.7	1523.2	2022.9	2072.7	14201.4
STADEL	604.3	774.5	3111.7	7314.2	3803.4	2428.0	4817.7	2823.9	25677.7
STEINMAUR	581.1	1193.1	4707.8	14692.3	8751.6	3949.9	5427.4	6490.9	45794.1
WEIACH	259.6	588.4	1735.5	3860.1	1631.6	706.2	900.1	1481.8	11163.3
BEZIRK HINWIL	26067.8	45911.3	141192.7	329232.4	189856.0	79392.8	113912.1	166536.2	1092101.3
BAERETSWIL	1593.3	2071.2	7042.8	12788.8	9817.4	4388.9	5707.3	8660.0	52069.7
BUBIKON	1358.5	2651.7	7834.6	19263.4	13091.1	5569.5	6482.3	9777.0	66028.1
DUERNTEN	2405.3	3817.1	11250.5	26311.1	12698.1	5973.5	7640.2	11144.6	81240.4
FISSENTHAL	886.0	1165.7	4054.8	6590.6	2585.4	722.2	681.5	2384.6	19070.8
GOSSAU (ZH)	1808.3	3276.0	12676.0	33273.3	22811.3	11070.4	20204.0	20507.4	125626.7
GRUENINGEN	801.3	1411.2	4321.3	10728.3	6813.7	3242.2	6215.9	5552.4	39086.3
HINWIL	2914.2	4923.2	16671.6	42137.3	24205.4	11462.2	15701.7	18726.4	136742.0
RUETI (ZH)	4367.7	7977.7	22086.8	52323.4	25394.7	8169.4	11589.1	25293.1	159220.9
SEEGRAEBEN	294.7	542.9	1435.3	4310.3	4424.7	2710.1	3929.5	2290.6	19938.1
WALD (ZH)	3739.7	6172.1	17147.1	35578.6	14760.9	6419.6	7549.7	17470.0	108837.7
WETZIKON (ZH)	5898.8	11902.5	36671.9	85927.3	53253.3	19664.8	28210.9	44730.1	286259.6
BEZIRK HORGEN	32779.6	58933.1	192621.8	534205.9	429114.9	221664.4	494577.8	437472.1	2401369.6
ADLISWIL	4070.8	8518.8	32616.7	95740.6	74685.8	33445.2	52554.7	63002.1	364634.7
HIRZEL	532.4	1248.4	3120.4	7163.4	4870.5	2689.3	3165.0	4443.5	27232.9
HORGEN	6278.7	9874.6	32195.6	92207.5	66360.9	26752.2	50921.9	64145.9	348737.3
HUETTEN	382.5	565.0	1567.6	2822.6	1441.7	749.3	417.1	1424.0	9369.8
KILCHBERG (ZH)	1809.9	3344.8	11677.4	34260.7	36414.0	27462.9	106480.0	55688.7	277138.4
LANGNAU AM ALBIS	1496.7	3227.2	11789.9	32757.6	28587.7	16227.1	32425.2	19845.1	146356.5
OBERRIEDEN	1211.1	2091.9	6256.2	18138.0	18072.9	11107.6	30479.4	19695.5	107052.6
RICHTERSWIL	3098.6	5602.4	17764.8	41944.4	32215.0	15460.4	30201.7	27729.4	174016.7
RUESCHLIKON	1178.6	2515.6	6823.2	19689.6	21126.4	14385.6	56847.0	41363.8	163929.8
SCHOENENBERG (ZH)	827.7	1200.0	3367.0	6720.4	4814.3	1660.5	4499.3	3042.2	26131.4
THALWIL	4917.4	9389.9	28547.5	84575.8	69588.5	39158.6	76593.9	67241.1	380012.7
WAEDENSWIL	6975.2	11354.5	36895.5	98185.3	70937.2	32565.7	49992.6	69850.8	376756.8
BEZIRK MEILEN	21829.0	42447.1	130829.6	363691.8	338334.5	220015.5	956242.2	538264.9	2611654.6
ERLENBACH (ZH)	1301.4	2375.5	7774.4	19515.3	17396.9	10798.1	56020.6	31326.9	146509.1
HERRLIBERG	793.6	1828.4	5613.1	17622.8	18811.3	18276.9	75300.4	32313.8	170560.3
HOMBRECHTIKON	1920.6	4306.0	13324.3	29571.8	22190.5	9895.3	15246.6	16919.8	113374.9
KUESNACHT (ZH)	3446.7	5611.4	18817.1	55988.0	55281.2	40674.3	275281.0	136876.3	591976.0
MAENNEDORF	2367.1	4841.3	13415.3	36315.4	29285.8	19651.7	30791.1	30387.8	167055.5
MEILEN	2928.9	5189.9	16894.1	52273.0	48261.5	30856.6	91501.9	62530.8	310436.7
OETWIL AM SEE	971.5	2128.8	6759.7	16061.6	11405.5	3474.3	4421.6	8325.5	53548.5
STAEFA	3405.8	6712.0	19161.0	50929.3	47012.4	23519.4	58518.7	39951.0	249209.6
UETIKON AM SEE	1160.9	1937.9	7188.5	17742.7	14319.6	5709.5	19680.3	14745.6	82485.0
ZUMIKON	547.1	1595.9	5765.0	17860.4	20310.4	15399.8	109042.7	47404.7	217926.0
ZOLLIKON	2985.4	5920.0	16117.1	49811.5	54059.4	41759.6	220437.3	117482.7	508573.0

STEUERBARES EINKOMMEN NACH GEMEINDEN IN 1000 FR.

GEMEINDEN	NORMALFAELLE							SONDER- FAELLE	TOTAL
	STUFEN DES STEUERBAAREN EINKOMMENS 1000 FR.								
	-14,9	15-19,9	20-29,9	30-49,9	50-74,9	75-99,9	100 U.M.		
BEZIRK PFAEFFIKON	14441.0	25907.5	86246.4	219160.0	144764.7	59744.2	90897.7	100722.6	741884.1
BAUMA	1550.0	2799.8	7165.2	16022.0	7708.2	3066.7	3973.8	5885.6	48171.3
FEHRALTORF	919.4	1568.7	6749.3	18102.5	12189.8	5604.3	5893.0	8684.9	59711.9
HITRNAU	718.8	1084.0	3475.9	7759.4	4287.2	2004.6	3113.6	2955.5	25399.0
ILLNAU-EFFRETIKON	4702.3	8795.2	30232.1	83365.5	54405.7	22585.2	30762.1	35575.9	270424.0
KYBURG	88.8	290.7	712.4	1550.7	881.4	165.2	1256.2	754.9	5700.3
LINDAU	784.4	1328.1	5606.4	16726.6	12530.3	4084.7	6811.5	8564.9	56436.9
PFAEFFIKON	3087.3	5852.7	17832.4	44284.8	29436.8	10692.3	19127.2	20495.1	150808.6
RUSSIKON	786.1	1459.3	4845.9	12649.6	11236.3	6635.9	12777.1	7590.7	57980.9
STERNENBERG	201.4	219.3	822.1	1163.8	416.1	75.6	269.3	1189.4	4357.0
WEISSLINGEN	742.0	1293.0	3981.0	8538.2	6449.3	2610.0	5077.5	5018.5	33709.5
WILA	563.6	676.4	3644.4	6223.1	3073.4	1476.4	862.3	2669.4	19189.0
WILDBERG	296.9	540.3	1179.3	2773.8	2150.2	743.3	974.1	1337.8	9995.7
BEZIRK USTER	24017.2	46801.0	169101.1	494892.3	384858.8	169602.8	305501.7	270144.4	1864919.3
DUEBENDORF	5790.6	11517.6	43771.6	129886.2	86665.2	36969.6	60166.7	71484.8	446252.3
EGG	1758.8	3334.3	9904.5	28698.0	25793.2	13557.6	24892.6	20231.4	128170.4
FAELLANDEN	1153.0	2526.5	8379.9	30605.9	33705.3	19902.4	43764.4	22444.5	162481.9
GREIFENSEE	821.5	1856.4	7283.1	26405.1	23442.4	12319.5	16510.3	14901.7	103540.0
MAUR	1378.7	2785.4	9729.0	28763.6	29552.6	19544.5	61501.5	28133.9	181389.2
MOENCHALTORF	839.3	1699.0	5112.1	16692.8	14418.5	4870.5	5818.1	6379.6	55829.9
SCHWERZENBACH	645.7	1402.1	5544.4	16041.5	12310.6	5690.6	10512.4	7235.1	59382.4
USTER	8367.8	14657.5	49940.3	137335.0	100967.0	34355.4	48130.7	59957.9	453711.6
VOLKETSCHIL	2093.9	5068.7	20558.5	57578.1	41821.8	15382.1	22051.6	28012.8	192567.5
WANGEN-BRUETTISELLEN	1167.9	1953.5	8877.7	22886.1	16182.2	7010.6	12153.4	11362.7	81594.1
BEZIRK WINTERTHUR	47776.8	85682.0	262199.8	660051.8	429170.5	163136.1	261282.2	356100.5	2265399.7
ALTIKON	190.3	420.5	1309.3	2201.2	1040.0	599.0	410.2	888.0	7058.5
BRETSCHIKON	316.3	783.2	2075.2	3433.7	1248.5	524.6	704.2	1247.3	10333.0
BUETTEN	259.8	574.6	1745.1	4779.1	5981.9	4729.5	6556.7	4407.7	29034.4
DAEGERLEN	182.8	454.1	1565.0	3219.9	1388.6	682.2	142.3	1018.5	8653.4
DAETTLIKON	235.7	277.2	576.7	2604.0	1536.7	658.5	986.4	557.7	7432.9
DINHARD	279.1	520.5	1894.0	5445.4	4190.7	1908.4	1422.3	1885.8	17546.2
ELGG	1197.1	1704.8	5844.2	16289.3	10795.9	4151.9	14064.8	8491.1	62539.1
ELLIKON AN DER THUR	165.8	395.5	1015.6	3049.3	1403.3	331.3	627.1	1446.9	8434.8
ELSAU	963.4	1577.1	4602.8	12418.0	10066.2	3582.9	5657.5	5553.2	44421.1
HAGENBUCH	305.2	386.4	1746.4	3269.0	1196.7	426.6	-	1043.8	8374.1
HETTLINGEN	380.8	852.3	2608.6	7102.6	5966.9	4815.7	8096.0	7330.6	37153.5
HOFSTETTEN BEI ELGG	248.8	461.8	759.0	1519.4	802.3	77.6	265.8	793.9	4928.6
NEFTENBACH	806.5	1842.3	5634.5	14364.4	10222.8	4058.3	7908.2	7361.3	52198.3
PFUNGEN	915.1	1449.6	4052.4	10786.3	6381.1	4818.8	4088.5	3973.9	36465.7
RICKENBACH (ZH)	540.3	851.4	2700.1	7731.1	8982.0	3793.8	3983.1	3845.7	32427.5
SCHLATT	257.6	490.3	1041.2	2347.3	1281.2	337.1	894.1	667.3	7316.1
SEUZACH	1207.3	2026.5	7932.6	22275.8	23627.2	13316.6	22073.1	13328.6	105787.7
TURBENTHAL	1426.9	2567.3	6475.2	13844.7	7445.6	2178.8	3295.9	6509.6	43744.0
WIESENDANGEN	757.4	1757.3	4969.3	15906.8	16397.3	7220.1	8872.1	9269.0	65149.3
WINTERTHUR	35497.9	63481.6	194102.0	488246.0	298964.8	100957.1	166037.1	267347.1	1614633.6
ZELL (ZH)	1642.7	2807.7	9550.6	19218.5	10250.8	3967.3	5196.8	9133.5	61767.9
BEZIRK ZUERICH	194965.9	320284.5	991571.7	2507937.3	1621318.2	685909.2	1429694.6	1649690.9	9401372.3
AESCH BEI BIRMENSDORF	230.6	379.5	1368.2	3054.9	3485.5	3411.7	6667.3	5219.2	23816.9
BIRMENSDORF (ZH)	1025.7	2037.8	7818.6	23428.5	21383.1	14837.2	34848.5	17730.6	123110.0
DIETIKON	7049.9	13220.0	51930.1	128008.6	70486.3	22806.0	30810.9	52294.9	376606.7
GEROLDSWIL	818.9	1931.8	6911.9	25474.5	19853.5	9556.5	17244.4	12051.3	93842.8
OBERENGSTRINGEN	1816.9	3255.4	12957.6	36471.2	31510.0	17254.2	25839.6	22623.2	151728.1
OETHIL AN DER LIMMAT	448.8	919.9	2908.0	8996.9	9389.7	6501.2	13505.8	5897.1	48567.4
SCHLIEREN	4986.2	8272.1	30326.3	79629.5	49709.9	15177.6	20543.8	41272.8	249918.2
UITIKON	485.9	1247.1	3101.7	11196.4	13213.8	9783.2	68508.4	31723.4	139259.9
UNTERENGSTRINGEN	520.2	1184.9	4445.9	12904.0	11601.4	6835.3	18712.7	14679.9	70884.3
URDERF	2380.5	4202.8	14479.4	49077.3	30807.0	14898.1	28905.9	22089.8	166840.8
WEININGEN (ZH)	653.2	1607.4	7216.9	19142.8	11760.4	5033.7	9175.3	10394.7	64984.4
ZUERICH	174549.1	282025.8	848107.1	2110552.7	1348117.6	559814.5	1154932.0	1413714.0	7891812.8

STEUERBARES EINKOMMEN NACH GEMEINDEN IN 1000 FR.

GEMEINDEN	NORMALFAELLE							SONDER- FAELLE	TOTAL
	STUFEN DES STEUERBAREN EINKOMMENS 1000 FR.								
	-14,9	15-19,9	20-29,9	30-49,9	50-74,9	75-99,9	100 U.M.		
KANTON BERN	424961.9	736854.3	2165752.1	4158923.7	2415917.5	975716.2	1683999.9	2369408.3	14931533.9
BEZIRK AARBERG	12519.4	21553.6	62906.9	118617.9	64648.1	23678.1	33700.0	57251.5	394875.5
AARBERG	1239.3	2344.9	7131.7	15039.0	9283.0	3683.8	7288.8	7620.4	53630.9
BARGEN (BE)	465.1	760.1	1777.1	3230.4	1153.3	446.3	327.2	1433.6	9593.1
GROSSAFFOLTERN	1392.3	1673.1	5849.8	8879.5	4929.1	1634.3	1778.9	4741.2	30878.2
KALLNACH	769.4	1227.6	3139.0	6121.4	1815.1	679.8	252.8	2460.3	16465.4
KAPPELEN	589.5	725.1	2435.2	4158.2	2253.6	598.2	364.8	1566.6	12691.2
LYSS	3205.0	6889.9	21349.4	44384.7	20914.3	7112.3	12324.5	19854.8	136034.9
MEIKIRCH	607.6	1315.7	3207.6	7343.0	7226.5	3769.7	5441.0	5471.3	34382.4
NIEDERRIED B/KALLNACH	131.4	229.6	717.4	943.6	339.5	-	-	241.3	2602.8
RADELFFINGEN	612.8	870.2	1971.0	3546.9	2337.1	775.7	311.8	1673.9	12099.4
RAPPERSWIL (BE)	894.5	1461.2	4526.1	6773.9	3823.5	1301.9	1817.8	3761.6	24360.5
SCHUEPFEN	1160.1	2146.3	5451.5	9265.6	5594.0	1963.5	2347.0	5248.7	33176.7
SEEDORF (BE)	1452.4	1909.9	5351.1	8931.7	4979.1	1712.6	1445.4	3177.8	28960.0
BEZIRK AARWANGEN	19066.3	33498.6	94550.5	159385.5	72638.0	31402.6	66669.9	92226.8	569438.2
AARWANGEN	1369.6	2590.6	7654.0	14463.3	6306.4	3220.7	3437.9	8004.0	47046.5
AUSWIL	235.9	514.2	1100.6	1091.3	295.3	167.8	815.5	934.9	5155.5
BANNWIL	477.6	599.1	1674.9	2255.0	1497.6	175.3	257.3	1186.7	8123.5
BLEIENBACH	434.3	758.9	1590.9	2105.9	785.8	274.3	115.5	1384.8	7450.4
BUSSWIL BEI MELCHNAU	129.9	225.1	610.6	335.7	271.7	-	108.7	223.8	1905.5
GONDISWIL	504.8	662.6	1721.4	1947.8	290.6	529.5	235.0	1509.2	7400.9
GUTENBURG	27.8	83.0	321.6	456.2	167.6	170.4	1064.4	24.3	2315.3
KLEINDIETWIL	418.4	707.2	1686.7	1948.4	728.1	527.4	388.0	1648.8	8053.0
LANGENTHAL	5148.9	10271.9	33513.2	66038.9	35804.5	15852.8	39114.4	41653.8	247398.4
LEIMISWIL	398.2	475.4	937.8	1075.9	418.4	87.4	116.1	810.0	4319.2
LOTZWIL	1082.3	1590.1	4936.2	8924.1	3619.4	851.4	2590.4	4571.6	28165.5
MADISWIL	1013.6	1783.2	4680.6	6273.6	2357.9	1037.1	4887.4	3559.4	25592.8
MELCHNAU	996.4	1394.7	3714.3	5435.4	2297.5	949.3	1359.1	2891.8	19038.5
OBERSTECKHOLZ	300.1	338.0	1078.4	969.3	491.3	165.2	420.0	670.8	4433.1
OESCHENBACH	194.5	406.5	579.4	638.0	50.9	84.2	-	293.8	2247.3
REISISWIL	171.3	173.9	644.0	543.5	-	-	105.2	209.9	1847.8
ROGGWIL (BE)	1673.3	3157.2	7878.5	13729.8	6293.1	3253.7	2965.1	7116.4	46067.1
ROHRBACH	909.6	1255.1	3559.2	4462.4	2175.0	521.9	1333.2	2647.8	16864.2
ROHRBACHGRABEN	268.1	722.5	1023.3	915.4	219.3	260.0	-	599.4	4008.0
RUETSCHALEN	335.9	516.2	1314.0	2083.8	171.2	254.2	453.8	538.3	5667.4
SCHWARZHAUEUSERN	208.3	479.1	1074.5	1768.0	634.3	196.5	-	888.7	5249.4
THUNSTETZEN	1118.5	2299.7	6489.4	11682.5	4732.2	1615.0	5126.3	5178.4	38242.0
UNTERSTECKHOLZ	127.1	186.2	212.5	708.4	136.1	80.7	-	293.3	1744.3
URSENBACH	528.0	863.6	2480.1	2399.2	729.2	349.5	382.0	1149.6	8881.2
WYNAU	993.9	1444.6	4074.4	7133.7	2164.6	778.3	1394.6	4237.3	22221.4
BEZIRK BERN	92064.5	170277.8	558488.4	1330254.6	943744.5	418294.8	779770.0	878347.9	5171242.5
BERN	59429.5	106296.0	337588.1	773898.8	486039.1	196293.0	349778.2	541313.6	2850636.3
BOLLIGEN	1093.0	2532.8	8430.6	25200.7	29532.3	21065.0	35664.0	18989.8	142508.2
BREMgarten BEI BERN	667.6	1316.3	5290.7	14477.3	14202.2	10183.5	30489.4	13018.5	89645.5
KIRCHLINDACH	870.6	1146.8	3413.4	8980.2	9511.4	6465.0	12717.3	8329.4	51434.1
KOENIZ	11203.8	22666.2	77605.0	191441.1	147481.4	65304.7	99396.4	104154.9	719253.5
MURI BEI BERN	2926.9	6264.9	19462.3	56555.0	57132.2	38520.5	126267.3	58513.2	365642.3
OBERBALM	640.9	871.9	1531.2	2436.4	902.9	523.8	110.6	932.0	7949.7
STETTLEN	721.8	1455.6	4588.2	11879.6	9769.5	6579.7	13715.0	9476.6	58186.0
VECHIGEN	1561.7	2714.3	7676.7	13768.2	13117.2	6791.4	12152.9	7682.6	65465.0
WOHLEN BEI BERN	2090.4	4228.5	13863.3	36730.3	36855.8	16925.0	33215.0	25087.8	168996.1
ZOLLIKOFEN	2865.9	4954.6	17723.7	42750.1	32599.4	12855.4	22103.6	25014.1	160866.8
ITTIGEN	3080.1	5517.3	21388.5	50762.2	41139.9	19391.7	29353.4	27568.2	198201.3
OSTERMUNDIGEN	4912.3	10312.6	39926.7	101374.7	65461.2	17396.1	14806.9	38267.2	292457.7
BEZIRK BIEL	29573.2	48356.7	133687.4	271491.7	134688.4	49803.8	91184.2	150332.1	909117.5
BIEL (BE)	29103.2	47270.6	130584.9	261692.8	124709.4	42574.5	75043.4	141107.1	852085.9
EVILARD	470.0	1086.1	3102.5	9798.9	9979.0	7229.3	16140.8	9225.0	57031.6
BEZIRK BUEREN	9797.1	16493.7	50309.4	88890.8	39243.5	12346.1	16949.4	41624.8	275654.8
ARCH	498.4	1075.4	3242.4	5233.4	2697.7	937.3	1106.0	2821.4	17612.0
BUETIGEN	298.1	505.1	1140.9	2514.0	1660.6	590.0	487.8	1141.0	8337.5
BUEREN AN DER AARE	1512.1	2294.1	7526.6	12837.7	5949.6	2441.0	4346.7	6721.1	43628.9
BUSSWIL BEI BUEREN	657.7	1219.2	4392.7	7800.9	2890.8	492.4	458.5	3206.3	21118.5
DIESSBACH BEI BUEREN	436.0	763.2	1453.8	2903.5	1717.4	333.3	292.9	1369.4	9269.5
DOTZIGEN	460.6	862.7	3171.1	4206.9	1571.6	609.5	564.8	2250.3	13697.5
LENGNAU (BE)	2036.0	3503.7	10715.9	21594.5	9618.4	2904.2	5048.0	10647.4	66068.1

STEUERBARES EINKOMMEN NACH GEMEINDEN IN 1000 FR.

GEMEINDEN	NORMALFAELLE							SONDER- FAELLE	TOTAL
	STUFEN DES STEUERBAREN EINKOMMENS 1000 FR.								
	-14,9	15-19,9	20-29,9	30-49,9	50-74,9	75-99,9	100 U.M.		
LEUZIGEN	505.8	977.5	2837.1	4639.6	1918.1	1061.9	212.4	1318.5	13470.9
MEIENRIED	27.3	85.2	252.4	117.9	60.1	-	148.6	121.1	812.6
MEINISBERG	456.0	894.9	2377.1	4967.7	2874.3	315.7	204.0	1824.6	13914.3
OBERWIL BEI BUEREN	356.9	761.0	1764.3	2705.0	1052.3	367.4	452.8	922.1	8381.8
PIETERLEN	1620.4	2303.5	7439.2	14808.3	5581.3	1720.2	2234.3	6892.0	42599.2
RUETI BEI BUEREN	533.4	941.8	2670.0	3152.9	1102.3	490.7	340.5	1629.5	10861.1
WENGI	398.4	306.4	1325.9	1408.5	549.0	82.5	1052.1	760.1	5882.9
BEZIRK BURGENDORF	20134.7	33514.7	100044.7	182977.4	90193.9	38188.0	59171.2	107506.5	631731.1
AEFLIGEN	419.0	551.0	2681.8	4131.1	1717.3	511.0	102.6	1934.2	12048.0
ALCHENSTORF	225.3	673.3	1324.4	1917.3	747.3	342.1	-	1265.4	6495.1
BAERISWIL	203.4	359.0	1609.0	4022.4	3099.1	588.2	713.8	1931.2	12526.1
BURGENDORF	6522.4	11692.6	36309.7	69988.2	36894.9	17615.1	31367.9	43518.1	253908.9
ERSIGEN	857.9	1069.4	2919.7	6358.9	2850.5	1410.6	2524.9	3508.1	21500.0
HASLE BEI BURGENDORF	1800.9	2137.6	7012.1	8491.8	3870.5	1013.6	2300.9	5284.2	31911.6
HEIMISWIL	1173.4	1902.0	3548.7	3905.2	1647.5	605.1	1442.2	3372.1	17596.2
HELLSAU	121.8	146.7	296.2	459.6	170.1	-	554.0	273.0	2021.4
HINDELBANK	748.2	1187.3	4481.0	8204.2	4558.9	2431.6	2826.0	4075.5	28512.7
HOECHSTETTEN	142.5	170.3	667.1	919.1	106.9	171.6	-	387.3	2564.8
KERNENRIED	142.8	213.1	992.8	1639.7	1116.6	85.9	-	535.0	4725.9
KIRCHBERG (BE)	1612.0	3103.8	8639.6	20574.6	10335.2	5124.0	8233.1	14644.5	72266.8
KOPPIGEN	633.9	1331.3	3249.5	7580.4	3337.2	1694.3	2175.0	3608.3	23609.9
KRAUCHTHAL	797.8	1493.1	3819.9	8260.2	4047.3	1784.7	1014.6	3491.8	24709.4
LYSSACH	590.8	1110.4	3228.2	5535.4	2807.3	939.7	1063.4	2324.0	17599.2
MOETSCHWIL	60.5	120.6	468.8	486.1	266.4	259.2	-	172.4	1834.0
NIEDEROESCH	81.8	267.1	400.0	1002.6	483.4	167.9	449.5	470.6	3322.9
OBERBURG	1652.5	2238.4	7397.3	11613.2	4727.7	1078.3	3363.6	7175.2	39246.2
OBEROESCH	27.6	174.4	208.3	278.3	187.8	-	-	170.7	1047.1
RUEDTLIGEN-ALCHENFLUEH	731.8	1331.1	5907.7	10189.8	3486.0	1259.0	729.9	5512.7	29148.0
RUMENDINGEN	98.3	81.4	201.7	251.9	221.3	-	-	189.3	1043.9
RUETI BEI LYSSACH	49.3	181.2	219.3	281.8	714.6	237.0	-	389.9	2073.1
WILLADINGEN	162.0	170.4	402.8	902.3	286.1	-	110.7	458.6	2492.9
WYNIGEN	1278.8	1809.2	4059.1	5983.3	2514.0	869.1	199.1	2814.4	19527.0
DISTRICT DE COURTELARY	12853.5	19044.5	51609.0	92708.0	43822.2	14509.0	21565.4	51299.2	307410.8
CORGEMONT	705.4	1107.7	3567.7	6677.9	3110.3	855.7	1356.0	3291.9	20672.6
CORMORET	297.5	577.6	1129.2	1702.5	1040.1	240.7	212.3	1190.2	6390.1
CORTEBERT	501.0	694.9	2177.6	2302.0	680.6	161.2	108.0	1506.7	8132.0
COURTELARY	584.6	1138.0	2032.8	5530.7	2683.2	1217.9	616.0	2324.8	16128.0
LA FERRIERE	228.1	498.3	726.3	810.4	453.8	75.2	498.3	859.1	4149.5
LA HEUTTE	292.4	439.6	1090.7	2144.4	1150.8	77.0	342.2	1269.0	6806.1
MONT-TRAMELAN	104.6	111.2	252.3	188.0	59.0	-	-	217.2	932.3
ORVIN	534.7	754.6	2514.7	4534.0	2318.4	929.0	1990.8	1848.4	15424.6
PERY	536.7	979.1	2946.3	8981.4	2738.7	1460.4	1433.2	3374.4	22450.2
PLAGNE	147.6	289.9	877.6	1078.2	575.1	170.5	-	677.2	3816.1
RENAN (BE)	554.9	711.6	1878.8	3044.9	1376.4	188.0	-	1412.6	9167.2
ROMONT (BE)	61.9	141.4	432.7	778.7	188.8	-	146.6	339.5	2089.6
ST-IMIER	3315.9	4331.6	11785.9	22330.8	12276.9	4170.1	7277.5	13357.6	78846.3
SONCEBOZ-SOMBEVAL	613.0	1244.0	3469.1	5966.8	2848.6	589.3	985.0	3021.6	18737.4
SONVILIER	783.2	959.2	2561.9	2693.3	1329.1	619.1	657.4	2458.7	12061.9
TRAMELAN	2807.3	3848.1	11780.9	18895.7	8288.8	3219.3	5667.0	10950.6	65457.7
VAUFFELIN	246.8	451.7	800.7	1761.5	814.7	-	101.1	976.2	5152.7
VILLERET	537.9	766.0	1583.8	3286.8	1888.9	535.6	174.0	2223.5	10996.5
BEZIRK ERLACH	4517.9	7136.0	20135.1	39424.1	19414.0	7392.6	8241.2	18872.0	125132.9
BRUETTELEN	300.7	517.5	1008.0	2749.0	559.0	155.0	245.0	630.1	6164.3
ERLACH	365.8	853.6	1967.7	4886.8	2966.1	1005.2	1274.6	2561.6	15881.4
FINSTERHENNEN	232.8	302.4	896.2	1842.8	647.1	190.0	451.0	960.1	5522.4
GALS	254.2	419.3	1463.1	1927.6	1503.4	525.7	527.3	804.1	7424.7
GAMPELEN	226.6	500.1	1832.9	3317.4	977.8	354.4	109.1	1652.5	8970.8
INS	1106.4	1967.5	5263.6	11342.9	5942.6	2710.9	3394.2	5927.4	37655.5
LUESCHERZ	210.5	460.2	1081.2	1571.5	357.6	319.3	115.0	729.1	4844.4
MUENTSCHEMIER	561.8	725.4	2519.1	3678.1	2402.8	610.9	1212.3	1823.1	13533.5
SISELEN	405.1	474.6	1015.6	2479.5	901.1	425.4	300.1	1096.3	7097.7
TREITEN	226.4	341.7	1000.4	1478.9	793.5	244.6	-	842.9	4928.4
TSCHUGG	259.4	261.2	810.3	1512.7	959.3	253.0	191.7	647.7	4895.3
VINELZ	368.2	312.5	1277.0	2636.9	1403.7	598.2	420.9	1197.1	8214.5

STEUERBARES EINKOMMEN NACH GEMEINDEN IN 1000 FR.

GEMEINDEN	NORMALFAELLE							SONDER- FAELLE	TOTAL
	STUFEN DES STEUERBAREN EINKOMMENS 1000 FR.								
	-14,9	15-19,9	20-29,9	30-49,9	50-74,9	75-99,9	100 U.M.		
BEZIRK FRAUBRUNNEN	11361.5	20993.6	72969.5	160501.5	102449.4	34187.0	39790.2	70978.6	513231.3
BALLMOOS	11.9	16.7	242.8	148.7	225.3	-	-	193.8	839.2
BANGERTEN	76.7	102.4	297.6	395.1	622.3	83.3	473.6	291.8	2342.8
BAETTERKINDEN	874.5	1820.9	4965.8	10910.0	5662.0	1389.0	1674.3	3781.3	31077.8
BUERN ZUM HOF	169.0	231.8	640.9	1479.1	1498.2	252.5	140.9	1265.4	5677.8
DEISSWIL BEI M'BSEE	86.3	117.7	241.3	283.1	113.9	84.8	-	198.4	1125.5
DIEMERSWIL	77.3	178.3	287.3	347.3	649.6	-	284.2	253.2	2077.2
ETZELKOFEN	63.6	221.2	894.3	1306.1	443.9	77.5	210.9	448.4	3665.9
FRAUBRUNNEN	269.9	376.5	2043.4	5614.2	4792.0	2770.6	3002.1	2642.9	21511.6
GRAFENRIED	336.7	611.2	1424.6	2819.4	2584.2	486.7	220.9	1120.9	9604.6
JEGENSTORF	1062.1	2318.0	7699.9	17750.6	12332.0	5199.4	5775.3	8439.0	60576.3
IFFWIL	150.7	345.0	785.3	793.4	908.4	244.9	116.7	451.2	3795.6
LIMPACH	241.0	230.7	768.8	1144.0	588.7	274.6	322.8	420.6	3991.2
MATTSTETTEN	272.1	273.5	719.7	2159.9	2172.5	988.5	492.7	2188.3	9267.2
MOOSSEEDORF	749.7	1765.9	7495.9	15911.0	9496.6	2273.8	1725.7	6769.2	46187.8
MJELCHI	107.4	391.8	736.3	564.4	290.7	161.4	-	302.1	2554.1
MJENCHENBUCHSEE	2491.3	4480.8	18459.8	44418.2	30253.3	10561.7	12571.5	18640.3	141876.9
MJENCHRINGEN	154.9	189.3	609.3	1926.7	2317.6	917.3	1193.7	1262.5	8571.3
RUPPOLDSRIED	86.0	141.1	600.0	809.8	157.0	-	-	244.5	2038.4
SCHALUNEN	25.6	204.3	689.7	1309.1	666.0	428.4	119.8	526.9	3969.8
SCHENEN	62.5	161.9	103.8	191.4	61.2	-	586.9	26.7	1194.4
URTENEN	1457.5	2859.8	11006.1	24740.8	13502.2	3881.0	3695.7	10379.0	71522.1
UTZENSTORF	1620.5	2602.3	8025.9	16643.7	8379.3	2440.6	4418.1	7578.5	51708.9
WIGGISWIL	94.3	88.9	234.0	133.4	229.2	84.0	106.4	92.3	1062.5
ZILGER BEI UTZENSTORF	435.3	568.4	1811.8	3972.6	1471.0	599.1	875.0	1332.8	11066.0
ZAUGGENRIED	205.1	287.3	553.0	1218.6	910.1	239.8	346.9	272.3	4033.1
ZIELEBACH	77.7	272.8	727.5	1443.3	331.0	250.7	-	700.8	3803.8
ZUZWIL (BE)	101.9	135.1	904.7	2067.6	1791.2	497.4	1436.1	1155.5	8089.5
BEZIRK FRUTIGEN	10530.5	17207.6	40784.5	48918.8	22482.1	9808.0	14097.0	27506.0	191334.5
ADELBODEN	2468.6	4064.9	8723.8	10056.2	4099.3	1982.1	3070.8	6836.6	41302.3
AESCHI BEI SPIEZ	990.2	1583.1	3534.4	4741.3	2797.3	1290.4	1376.0	2349.2	18661.9
FRUTIGEN	3792.2	5945.1	14296.8	16806.4	8483.1	3288.5	6067.7	10953.8	69633.6
KANDERGRUND	513.9	759.9	2136.0	2093.0	492.9	415.3	467.2	911.2	7789.4
KANDERSTEG	484.6	898.5	2195.2	4247.8	1941.0	936.9	272.8	1522.1	12498.9
KRATTIGEN	569.8	526.1	1753.1	3269.5	1044.5	730.7	351.2	1135.2	9380.1
REICHENBACH I/K	1711.2	3430.0	8145.2	7704.6	3624.0	1164.1	2491.3	3797.9	32068.3
BEZIRK INTERLAKEN	17952.7	30887.7	91054.9	140022.7	61528.3	24841.3	44562.9	73517.3	484367.8
BEATENBERG	753.1	967.6	2668.6	2946.2	1572.8	420.2	452.0	2397.6	12178.1
BOENIGEN	911.5	1712.7	5497.6	7960.7	2757.7	1085.8	2314.0	3879.2	26119.2
BRIENZ (BE)	1027.4	2596.5	6800.9	10183.5	3315.7	2057.9	4058.6	6413.0	36453.5
BRIENZWILER	244.8	473.2	913.1	2336.2	692.7	-	486.1	796.8	5942.9
DAERLIGEN	153.7	314.2	841.9	1192.4	352.2	-	236.4	1140.7	4231.5
GRINDELWALD	2063.0	3900.3	10119.4	15554.8	7419.7	3564.9	6745.1	8057.4	57424.6
GSTEIGWILER	203.8	300.6	1135.2	1428.6	227.4	94.4	258.3	573.8	4222.1
GUENDLISCHWAND	136.4	268.1	1081.0	1667.5	180.9	99.5	100.0	433.2	3966.6
HABKERN	438.2	687.9	1356.0	836.4	246.1	80.4	212.2	461.2	4318.4
HOFSTETTEN BEI BRIENZ	341.6	263.1	1254.2	2159.5	644.5	85.9	-	1167.1	5915.9
INTERLAKEN	2132.9	3968.1	13411.8	22438.0	12085.0	6233.2	11649.9	14226.8	86145.7
ISELTWALD	213.6	566.1	841.9	1124.9	369.1	-	-	703.7	3819.3
LAUTERBRUNNEN	1868.6	3068.3	8144.4	11530.1	4553.8	2680.6	3405.9	6379.3	41631.0
LEISSIGEN	476.8	619.6	2210.2	2808.3	1506.6	425.9	545.2	1687.0	10279.6
LUETSCHENTAL	209.1	305.9	545.3	855.3	113.7	-	-	252.0	2281.3
MATTEN BEI INTERLAKEN	1229.8	2345.5	7701.1	13302.7	5718.5	1621.1	2561.3	6300.1	40780.1
NIEDERRIED B/I	235.6	333.0	928.0	811.6	159.1	-	-	559.3	3026.6
OBERRIED A/BRIENZERSEE	311.6	488.4	1436.8	1517.6	299.4	-	-	757.8	4811.6
RINGGENBERG (BE)	1266.6	1820.5	6260.6	8295.6	3453.7	798.6	3123.4	3415.9	28434.9
SAXETEN	104.5	89.3	287.6	-	161.7	-	-	80.7	723.8
SCHWANEN BEI BRIENZ	381.8	546.5	1328.4	1667.4	699.6	166.9	220.2	645.1	5655.9
UNTERSEEN	2395.8	3839.3	11997.9	21841.3	11694.8	4010.2	7927.9	9479.6	73186.8
WILDERSWIL	852.5	1413.0	4293.0	7564.1	3303.6	1415.8	266.4	3710.0	22818.4
BEZIRK KONOLFINGEN	22328.9	38239.2	114445.3	204847.5	125675.1	51924.3	76156.3	102745.4	736362.0
AESCHLEN	110.5	338.1	542.3	676.8	60.1	-	959.3	301.7	2988.8
ARNI (BE)	576.3	853.4	2054.1	1903.7	491.3	77.3	956.3	1491.4	8403.8
BIGLEN	820.9	1108.5	3622.2	5724.5	3858.5	1689.0	1322.6	3099.4	21245.6
BLEIKEN BEI O'DIESSBAC	152.5	279.9	502.0	585.3	214.5	-	-	353.6	2087.8
BOWIL	894.3	1494.1	3015.4	2660.0	1202.0	429.1	134.5	1619.2	11448.6
BRENZIKOFEN	236.2	412.0	1154.0	1742.2	707.3	77.0	302.4	463.0	5094.1
FREIMETTIGEN	106.3	140.7	618.3	822.9	458.7	245.0	118.8	389.8	2900.5
GROSSHOECHSTETTEN	1156.7	2263.2	6689.0	12964.8	7177.8	3524.8	5741.2	6276.8	45794.3

STEUERBARES EINKOMMEN NACH GEMEINDEN IN 1000 FR.

GEMEINDEN	NORMALFAELLE							SONDER- FAELLE	TOTAL
	STUFEN DES STEUERBAREN EINKOMMENS 1000 FR.								
	-14,9	15-19,9	20-29,9	30-49,9	50-74,9	75-99,9	100 U.M.		
HAETULIGEN	159.6	172.8	244.6	534.0	557.4	-	124.7	524.4	2317.5
HERBLIGEN	247.2	348.4	1196.1	1708.1	697.4	163.9	247.9	622.4	5231.4
KIESEN	209.0	481.5	1544.3	2327.1	1703.9	1033.5	350.2	2300.3	9949.8
KONOLFINGEN	2235.6	3700.8	11551.1	18936.8	9873.2	3021.8	8896.4	9876.1	68091.8
LANDISWIL	635.3	909.7	1219.0	978.6	412.2	78.8	121.7	804.1	5159.4
LINDEN	994.0	749.1	2437.4	2675.8	588.0	527.9	254.9	1210.6	9437.7
MIRCHEL	228.8	406.7	1385.3	1633.9	598.1	166.9	-	819.9	5239.6
MUENSINGEN	2981.6	5113.9	19456.3	43169.6	33243.5	14857.3	18316.8	23147.3	160286.3
NIEDERHUENIGEN	201.2	521.1	1352.5	1239.5	543.1	179.1	-	418.2	4454.7
NIEDERWICHTRACH	519.5	870.5	2023.5	4273.3	3250.0	1201.3	143.5	2169.6	14451.2
OBEDIESSBACH	1065.1	1883.9	5021.5	9122.2	5833.1	2938.6	4541.5	4988.5	35394.4
OBERTHAL	671.8	1065.7	1287.8	2010.3	239.4	86.9	-	1199.9	6561.8
OBERWICHTRACH	677.1	1205.3	5119.8	9058.6	5121.1	1629.6	2407.9	3525.8	28745.2
OPPLIGEN	265.2	622.9	977.9	2334.1	670.4	417.1	917.9	1520.7	7726.2
RUBIGEN	1066.4	2205.6	6141.7	12373.9	8745.8	5038.3	6429.0	6630.4	48631.1
SCHLOSSWIL	324.7	506.0	1400.6	2117.6	2236.7	757.3	175.0	866.3	8384.2
TAEGETSCHI	282.3	465.0	691.3	1049.0	426.9	87.5	-	411.9	3413.9
WALKRINGEN	1050.0	1819.7	4119.7	4331.5	2058.4	641.0	665.0	2028.7	16714.0
WORB	3432.2	6927.8	24772.8	52944.8	32917.4	12249.2	21095.6	23795.4	178135.2
ZAEZIWIL	717.6	1101.9	3458.2	4443.1	1486.1	806.1	1933.2	1605.3	15551.5
OBERHUENIGEN	311.0	271.0	846.6	505.5	302.8	-	-	284.7	2521.6
BEZIRK LAUFEN	6400.0	11288.6	36591.1	68071.5	29590.2	11428.2	17887.0	27514.3	208770.9
BLAUEN	233.5	375.5	1007.3	2354.0	580.6	478.6	-	561.5	5591.0
BRISLACH	386.4	697.2	2125.2	5177.6	1893.3	249.8	288.3	1399.4	12217.2
BURG IM LEIMENTAL	103.7	118.1	457.7	790.6	448.0	155.9	151.9	1222.1	3448.0
DITTINGEN	323.5	589.6	1788.0	2975.5	1023.6	173.6	397.8	762.3	8033.9
DUGGINGEN	374.1	675.9	2076.6	3541.0	2579.3	1025.3	832.8	1560.0	12665.0
GRELLINGEN	467.1	1151.0	3728.0	7051.5	2751.2	1254.2	968.9	2122.5	19494.4
LAUFEN	2023.2	3153.4	11014.4	22301.6	9665.5	4954.7	12613.7	11759.2	77485.7
LIESBERG	604.8	1017.1	3664.1	5288.0	1769.2	594.2	220.4	1157.6	14315.4
NENZLINGEN	165.5	275.2	768.0	1063.0	608.7	155.0	107.5	288.9	3431.8
ROESCHENZ	647.4	714.8	2971.2	5860.0	3021.8	533.4	1011.0	2195.3	16954.9
WAHLEN	519.8	1044.8	2858.3	4252.5	1503.7	165.0	232.9	1214.7	11791.7
ZNINGEN	470.3	1270.3	3407.1	6708.2	3580.0	1688.5	947.8	3021.8	21094.0
ROGGENBURG	80.7	205.7	725.2	708.0	165.3	-	114.0	249.0	2247.9
BEZIRK LAUPEN	5092.2	9743.7	26720.2	56433.6	34682.9	14165.9	16472.7	26460.5	189771.7
CLAVALEYRES	25.9	52.0	176.3	100.6	-	-	-	46.1	400.9
FERENBARM	473.1	1124.7	2434.7	3940.4	2496.9	668.9	469.2	1714.9	13322.8
FRAUENKAPPELEN	299.2	556.4	1927.4	4493.9	3196.8	1252.3	2863.7	2346.6	16936.3
GOLATEN	252.8	313.2	545.9	687.5	347.3	75.0	683.7	319.1	3224.5
GURBRUE	200.7	73.7	636.3	930.2	286.8	184.0	114.6	208.3	2634.6
KRIECHENWIL	294.1	429.6	867.9	1341.1	998.6	407.7	108.4	1000.7	5448.1
LAUPEN	940.9	1418.6	5095.2	10926.9	6630.8	3200.0	3997.8	4825.4	37035.6
MUEHLEBERG	865.8	1811.6	4932.8	13565.7	8060.6	3322.1	3825.1	6352.1	42735.8
MUENCHENWILER	104.9	321.1	850.8	1207.2	491.3	161.2	-	687.9	3824.4
NEUENEGG	1455.8	3344.8	8780.7	18514.5	12013.2	4804.0	4410.2	8496.9	61820.1
WILEROLTIGEN	179.0	298.0	472.2	725.6	160.6	90.7	-	462.5	2388.6
DISTRICT DE MOUTIER	12997.2	19666.9	52369.2	98868.0	50522.3	15046.3	23093.1	59063.5	331626.5
BELPRAHON	24.5	179.0	633.5	1087.3	972.4	243.9	1008.1	656.8	4805.5
BEVILARD	941.9	1124.5	3178.3	7377.3	4857.4	1229.1	2898.3	6013.0	27619.8
CHAMPOZ	91.4	158.3	200.1	495.1	117.9	-	-	14.5	1077.3
CHATELAT	107.2	103.2	192.8	449.2	190.9	76.2	154.8	55.5	1329.8
CORCELLES (BE)	176.3	227.0	270.8	705.4	217.0	-	-	468.2	2064.7
COURT	880.6	1093.8	2482.3	6033.2	3240.5	766.4	3064.4	3942.8	21504.0
CREMINES	346.3	576.2	1648.6	2179.9	948.4	326.4	132.6	1168.5	7326.9
ESCHERT	249.3	251.2	809.3	1372.9	360.3	77.5	104.1	866.3	4090.9
GRANDVAL	308.8	300.8	1035.5	1083.5	813.1	267.8	109.6	718.5	4637.6
LOVERESSE	219.2	260.7	655.8	736.9	505.5	269.0	-	329.3	2976.4
MALLERAY	816.7	1036.7	3803.0	8346.7	4773.5	1159.8	1678.9	4722.5	26337.8
MONIBLE	25.7	36.6	65.1	210.5	-	-	-	37.9	375.8
MOUTIER	3871.2	6782.3	18123.6	35399.7	18749.0	6336.0	9402.4	21001.9	119666.1
PERREFITTE	306.3	352.5	823.4	2471.7	851.2	581.3	-	1698.1	7084.5
PONTENET	153.6	348.0	388.7	924.1	236.0	87.2	-	267.7	2405.3
RECONVILIER	1396.2	2083.3	6042.5	10221.4	5702.3	1476.8	1088.9	5791.9	33803.3
ROCHES (BE)	101.9	313.7	731.3	985.4	213.2	-	106.1	1129.1	3580.7
SAICOURT	271.8	387.5	1453.6	2804.7	1352.9	350.4	324.6	1145.8	8091.3
SAULES (BE)	78.0	79.8	490.1	564.7	52.7	88.7	238.2	163.2	1758.4
SCHELTEN	62.5	52.5	45.9	30.3	60.0	-	-	-	251.2
SEEHOF	89.5	140.6	138.3	118.5	108.4	-	-	28.3	623.6

STEUERBARES EINKOMMEN NACH GEMEINDEN IN 1000 FR.

GEMEINDEN	NORMALFAELLE							SONDER- FAELLE	TOTAL
	STUFEN DES STEUERBAREN EINKOMMENS 1000 FR.								
	-14,9	15-19,9	20-29,9	30-49,9	50-74,9	75-99,9	100 U.M.		
SORNETAN	101.0	34.2	327.8	232.5	465.3	-	-	131.2	1292.0
SORVILIER	191.6	318.9	661.8	1149.8	637.0	89.2	-	531.4	3579.7
SOUBOZ	11.3	173.2	407.8	185.9	71.3	83.1	108.0	26.3	1066.9
TAVANNES	2082.9	3067.3	7511.6	13309.1	4966.1	1537.5	2674.1	8050.3	43198.9
VELLERAT	52.0	117.2	178.3	236.9	60.0	-	-	104.5	748.9
REBEVELIER	39.5	67.9	69.4	152.4	-	-	-	-	329.2
DISTRICT D.L.NEUVEVILLE	2282.9	4440.9	10514.6	19259.3	12350.2	5522.8	8863.3	14428.4	77662.4
DIESSE	236.4	437.5	729.0	980.9	559.1	163.5	207.8	428.3	3742.5
LAMBOING	292.6	685.8	1258.7	1618.6	782.2	246.3	-	1239.3	6123.5
LA NEUVEVILLE	1254.8	2352.9	6147.9	12219.5	8579.0	4499.2	7491.7	10173.3	52718.3
NODS	277.2	434.6	1248.3	1512.1	523.6	191.9	299.4	835.2	5322.3
PRELES	221.9	530.1	1130.7	2928.2	1906.3	421.9	864.4	1752.3	9755.8
BEZIRK NIDAU	14243.7	26695.3	83899.8	174530.2	107102.2	41334.4	76586.8	85203.1	609595.5
AEGERTEN	505.7	1185.7	3709.9	8388.8	4240.6	1639.5	1792.9	3325.1	24788.2
BELLMUND	218.4	515.0	1684.1	3175.0	2682.9	1290.4	5797.2	2207.7	17570.7
BRUEGG	1952.7	3148.7	11107.9	22133.3	10304.1	4460.5	6721.5	9029.4	68858.1
BUEHL	161.6	252.1	1111.8	1349.3	406.9	355.6	552.0	630.1	4819.4
EPSACH	140.2	374.7	698.7	1237.2	244.5	78.0	-	472.0	3245.3
HAGNECK	107.2	256.8	528.7	1558.1	960.2	181.9	115.7	438.2	4146.8
HERMRIGEN	178.8	271.7	571.7	954.4	586.2	157.5	162.8	282.2	3165.3
JENS	228.5	429.7	1087.7	1854.5	1932.0	882.7	2516.8	797.9	9911.8
IPSACH	685.9	1536.5	6113.8	13054.0	10346.3	4840.5	7074.8	9105.3	50757.1
LIGERZ	271.0	391.9	1055.5	1903.2	1906.3	673.0	1145.0	1140.5	8486.4
MERZLIGEN	253.6	391.8	804.5	1449.2	1496.0	596.5	416.8	426.8	5835.2
MOERIGEN	212.5	390.9	1096.4	2215.8	2986.0	1741.3	5327.0	2179.4	16149.3
NIDAU	3174.7	6145.0	19256.3	44555.6	25166.1	7826.5	13127.9	21498.3	140750.4
PORT	852.2	1953.6	5850.5	11249.4	6750.0	2717.1	3121.6	6177.0	38626.0
ROSPOND	969.3	1733.6	5387.7	12943.3	8639.1	3225.5	8956.7	7312.3	49167.5
SAFNERN	498.3	908.5	3622.5	6352.9	4334.5	2180.7	2747.2	2999.2	23643.8
SCHEUREN	271.7	255.7	747.8	1269.6	765.9	247.5	-	689.8	4248.0
SCHWADERNAU	323.4	331.6	1235.4	2075.7	1387.1	273.1	1352.1	1316.7	8295.1
STUDEN	749.8	1626.8	5291.4	10707.1	5204.9	1934.5	1890.2	3980.8	31385.5
SUTZ-LATTRIGEN	395.9	500.4	2087.9	3474.9	2007.7	480.0	2306.4	1935.9	13189.1
TAEUFFELEN	733.7	1662.3	4284.0	9661.8	7039.2	2372.4	3412.9	4696.4	33862.7
TUESCHERZ-ALFERMEE	132.9	120.7	688.5	1499.5	785.3	503.9	3857.1	525.7	8113.6
THANN	338.8	822.7	1521.5	3032.8	2448.6	899.1	2396.0	2339.4	13798.9
WALPERSWIL	413.6	624.7	1728.2	2592.9	844.5	327.4	-	675.8	7207.1
WORBEN	473.3	864.2	2672.8	5841.9	3637.3	1449.3	1796.2	2839.2	19574.2
BEZIRK NIEDERSIMMENTAL	9260.6	16198.8	45430.5	70360.6	41214.4	13913.8	15036.1	38663.0	250077.8
DAERSTETTEN	605.0	1122.0	1879.6	1332.5	768.3	514.3	-	1264.3	7486.0
DIEMTIGEN	1224.5	2437.1	4158.1	3928.4	2117.9	618.8	378.1	2270.5	17133.4
ERLENBACH IM SIMMENTAL	894.2	1248.5	4482.5	4346.9	2345.6	1125.6	1764.3	2081.8	18289.4
NIEDERSTOCKEN	169.1	128.5	626.7	775.4	110.7	-	-	210.1	2020.5
OBERSTOCKEN	144.6	224.8	670.7	652.5	157.8	97.2	-	434.2	2381.8
OBERWIL IM SIMMENTAL	612.3	1081.1	1701.7	1626.7	738.0	242.7	162.4	794.5	6959.4
REUTIGEN	475.3	799.3	2157.6	3138.7	1482.1	576.4	100.8	1781.5	10511.7
SPIEZ	4163.8	7319.1	24658.9	44927.8	30167.5	9396.4	11882.3	25589.8	158105.6
WIMMIS	971.8	1838.4	5094.7	9631.7	3326.5	1342.4	748.2	4236.3	27190.0
BEZIRK OBERHASLI	4154.5	7176.5	19369.8	29569.6	12989.3	5135.7	5962.5	13528.2	97886.1
GADMEN	215.9	490.7	1084.3	771.6	344.0	95.2	-	453.5	3455.2
GUTTANNEN	141.2	448.0	1061.9	2221.7	626.0	248.2	-	614.5	5361.5
HASLIBERG	742.5	1207.6	2688.7	2684.6	1450.0	516.7	487.7	1807.5	11585.3
INNERTKIRCHEN	657.4	846.7	2702.1	4391.4	1502.2	658.8	363.0	1428.2	12549.8
MEIRINGEN	1953.2	3340.2	10303.9	17415.3	8268.4	3193.2	4805.6	7912.8	57192.6
SCHATTENHALB	444.3	843.3	1528.9	2085.0	798.7	423.6	306.2	1311.7	7741.7
BEZIRK OBERSIMMENTAL	4869.7	8552.2	19344.1	24025.7	11291.2	4466.7	9662.3	12667.8	94879.7
BOLTIGEN	1109.4	1867.7	3651.3	3018.5	1273.8	336.2	313.9	1681.3	13252.1
LENIG	1346.5	2332.5	5630.0	6289.2	3022.5	1850.6	4574.2	3803.5	28849.0
ST. STEPHAN	783.3	1534.1	3176.7	3295.5	1407.4	412.4	674.2	1391.7	12675.3
ZWEISIMMEN	1630.5	2817.9	6886.1	11422.5	5587.5	1867.5	4100.0	5791.3	40103.3

STEUERBARES EINKOMMEN NACH GEMEINDEN IN 1000 FR.

GEMEINDEN	NORMALE FÄLLE							SONDER- FÄLLE	TOTAL
	STUFEN DES STEUERBAAREN EINKOMMENS 1000 FR.								
	-14,9	15-19,9	20-29,9	30-49,9	50-74,9	75-99,9	100 U.M.		
BEZIRK SAANEN	4188.3	7793.9	18172.7	23078.7	13216.5	5872.7	22322.5	26034.1	120679.4
GSTEIG	507.8	729.5	2000.6	2002.6	833.0	548.8	780.5	1996.1	9398.9
LAUENEN	619.9	987.7	1402.2	1393.4	946.1	277.9	534.8	862.3	7024.3
SAANEN	3060.6	6076.7	14769.9	19682.7	11437.4	5046.0	21007.2	23175.7	104256.2
BEZIRK SCHWARZENBURG	5557.7	8467.4	20865.2	25577.9	12687.5	4284.9	5587.7	13655.4	96683.7
ALBLIGEN	267.5	457.6	877.3	1648.0	574.8	174.4	-	1131.2	5130.8
GUGGISBERG	1280.4	1698.7	3537.3	2336.0	1451.7	406.8	139.6	1883.7	12734.2
RUESCHEGG	1070.6	1549.6	3592.4	2748.1	1270.8	491.1	365.5	1466.6	12554.7
WAHLERN	2939.2	4761.5	12858.2	18845.8	9390.2	3212.6	5082.6	9173.9	66264.0
BEZIRK SEFTIGEN	14244.3	25866.5	73316.9	126366.2	70543.2	32839.7	46898.5	64165.2	454240.5
BELP	2880.0	5503.9	18656.4	39775.8	23151.4	9216.5	13969.5	16758.0	129911.5
BELPBERG	182.5	380.0	920.9	1422.0	302.1	365.2	344.1	679.3	4596.1
BURGISTEIN	529.1	1178.3	1905.9	2552.4	1293.8	598.8	350.0	1369.1	9777.4
ENGLISBERG	118.6	156.1	523.8	1430.8	220.7	92.2	-	392.6	2934.8
GELTERFINGEN	198.1	229.5	640.6	501.5	323.1	162.1	506.2	588.3	3149.4
GERZENSEE	326.9	703.2	1856.0	2878.7	1712.1	1183.2	3827.4	1962.6	14450.1
GURZELEN	592.4	934.5	1900.2	1788.5	818.6	518.3	372.4	996.8	7921.7
JABERG	90.7	107.3	470.3	519.9	376.8	168.5	102.5	274.9	2110.9
KAUFDORF	303.6	486.7	1096.0	2106.2	1838.1	572.1	340.8	1152.6	7896.1
KEHRSATZ	827.1	1766.1	7721.3	16654.2	12727.1	8567.1	12361.7	11278.8	71903.4
KIENERSRUETI	38.2	46.3	175.5	203.6	154.2	-	-	-	617.8
KIRCHDORF (BE)	363.8	618.3	1473.0	2635.3	1891.4	678.1	1371.8	1234.2	10265.9
KIRCHENTHURNEN	148.2	321.8	872.9	994.3	505.6	169.1	-	645.4	3657.3
LOHNSTORF	143.7	264.2	322.6	587.0	239.9	75.3	-	647.4	2280.1
MUEHLEDORF (BE)	26.9	191.8	482.7	614.8	207.5	-	514.3	570.2	2608.2
MUEHLETHURNEN	468.3	1073.6	2242.1	4040.5	2164.4	811.2	942.6	1928.7	13671.4
NIEDERMUHLERN	414.2	609.0	1263.5	1109.2	349.7	-	408.2	749.5	4903.3
NOFLEN	189.2	168.7	493.7	352.6	225.0	87.0	-	471.5	1987.7
RIGGISBERG	765.8	1381.9	3994.3	7266.3	3683.2	1455.7	4106.7	3071.5	25725.4
RUEGGISBERG	1455.4	2176.9	4178.4	4242.9	2177.1	937.6	163.2	3229.4	18560.9
RUEMLIGEN	324.8	421.9	671.1	959.8	657.5	239.4	435.5	435.8	4145.8
RUETI BEI RIGGISBERG	375.1	507.9	1305.1	810.5	243.6	78.7	-	896.5	4217.4
SEFTIGEN	856.5	1502.1	4558.1	6720.5	3114.5	1102.1	1187.5	2389.5	21430.8
TOFFEN	639.0	1170.5	4036.7	8691.5	4118.5	2130.1	2102.8	4113.8	27002.9
UTTIGEN	530.2	1169.0	3502.6	6406.5	2230.8	895.6	537.5	2270.4	17542.6
WATTENWIL	1067.1	2182.2	6131.4	7558.9	3202.6	1453.8	1607.0	3797.4	27000.4
ZIMMERWALD	388.9	614.8	1921.8	3542.0	2613.9	1282.0	1346.8	2261.0	13971.2
BEZIRK SIGNAU	15157.4	22081.0	53065.2	65343.9	31123.3	13544.1	23003.3	38871.1	262189.3
EGGIWIL	1520.0	2386.6	4913.6	3806.0	1800.2	939.3	429.8	1973.1	17768.6
LANGNAU IM EMENTAL	4456.4	6532.3	19019.4	29346.2	16722.8	6322.3	13073.8	19373.3	114846.5
LAUPERSWIL	1488.4	2787.0	6013.3	7646.7	2156.3	1428.5	2109.1	2489.7	26119.0
ROETHENBACH I/E	1272.9	1462.9	2447.3	2126.5	793.2	355.8	105.2	1425.3	9989.1
RUEDERSWIL	1421.3	1953.9	5502.0	5056.7	2093.7	1355.8	1877.7	2962.6	22223.7
SCHANGNAU	841.3	923.8	1585.1	1550.4	734.1	323.3	-	933.8	6891.8
SIGNAU	1691.7	2748.4	6582.7	7519.1	3250.1	1102.6	1854.8	4691.9	29441.3
TRUB	1328.6	1665.6	3017.3	2806.6	1033.6	677.6	238.2	1570.2	12337.7
TRUBSCHACHEN	1136.8	1620.5	3984.5	5485.7	2539.3	1038.9	3314.7	3451.2	22571.6
BEZIRK THUN	37711.1	68799.6	202638.7	368458.8	188975.8	65438.1	111224.0	179114.4	1222360.5
AMSOLDINGEN	395.2	667.9	1251.0	2417.1	1278.9	336.4	516.1	1049.4	7912.0
BLUMENSTEIN	599.0	1004.6	2731.7	4165.2	1077.4	1086.8	443.8	1242.5	12351.0
BUCHHOLTERBERG	996.9	1367.6	2813.6	3229.5	904.1	170.6	805.3	1675.3	11962.9
ERIZ	451.5	531.1	951.9	936.1	358.5	-	138.0	458.5	3825.6
FAHRNI	388.5	488.9	2040.6	1780.7	1234.8	-	356.1	835.7	7125.3
FORST	166.7	259.1	529.6	605.7	55.1	259.2	134.0	466.4	2475.8
HEILIGENSCHWENDI	373.9	497.2	2119.3	2728.4	1703.7	594.5	239.5	1265.7	9522.2
HEIMBERG	1874.2	3806.5	12757.5	21754.3	10347.3	2203.7	2984.8	8366.7	64095.0
HILTERFINGEN	1927.9	3239.9	7782.8	16585.9	12175.8	7618.4	12718.4	13793.5	75842.6
HOEFEN	213.9	342.4	949.5	1014.2	360.3	159.1	617.5	646.3	4303.2
HOMBURG	267.1	522.9	935.4	1192.2	324.9	75.4	105.3	414.9	3838.1
HORRENBACH-BUCHEN	211.9	375.3	564.2	427.8	172.5	-	-	336.3	2088.0
LAENGENBUEHL	204.4	240.5	753.2	808.0	316.8	171.7	146.3	479.0	3119.9
OBERHOFEN AM THUNERSEE	704.2	1803.2	4841.4	7978.1	6438.8	2271.5	7058.0	6127.7	37222.9
OBERLANGENEGG	272.4	600.0	908.9	1574.3	293.1	161.8	-	374.3	4184.8
POHLERN	166.2	212.0	512.6	898.4	232.4	-	-	192.7	2214.3
SCHWENDIBACH	102.4	215.0	530.7	419.0	330.1	-	-	194.5	1791.7
SIGRISWIL	2255.5	3866.1	9421.6	10474.3	6672.7	2099.0	5196.5	6874.7	46860.4
STEFFISBURG	5924.2	10260.0	32381.5	63448.3	30622.0	10793.6	18961.9	29335.1	201726.6
TEUFFENTHAL (BE)	106.4	86.2	452.8	429.1	231.1	-	112.6	320.4	1738.6

STEUERBARES EINKOMMEN NACH GEMEINDEN IN 1000 FR.

GEMEINDEN	- - - - - NORMALFAELLE - - - - -							SONDER- FAELLE	TOTAL
	STUFEN DES STEUERBAAREN EINKOMMENS 1000 FR.								
	-14,9	15-19,9	20-29,9	30-49,9	50-74,9	75-99,9	100 U.M.		
THIERACHERN	728.8	1196.6	3988.7	7793.2	4258.5	445.8	843.1	2172.1	21426.8
THUN	16300.6	31785.1	96827.2	189159.9	95423.3	31858.0	53737.7	91019.7	606111.5
UEBESCHI	336.0	522.1	1036.7	1414.2	665.1	246.4	-	1011.7	5232.2
UETENDORF	1952.2	3546.8	12241.6	23776.7	12063.2	4019.7	6005.4	8644.6	72250.2
UNTERLANGENECCG	463.1	822.3	2064.5	2200.9	837.3	681.6	103.7	1117.0	8290.4
WACHSELDORN	117.0	316.1	418.5	523.5	311.0	87.4	-	438.8	2212.3
ZWIESELBERG	211.0	224.2	831.7	723.8	287.1	97.5	-	260.9	2636.2
BEZIRK TRACHSELWALD	13796.0	22462.6	54518.4	70742.3	31065.9	13484.6	22361.6	45236.2	273667.6
AFFOLTERN IM EMENTAL	918.5	1146.2	2760.0	3181.5	1342.3	355.8	284.2	1399.6	11388.1
DUERRENROTH	981.5	1636.7	2379.1	2842.0	1278.8	414.3	222.2	1148.4	10903.0
ERISWIL	930.8	1353.1	3636.4	2882.7	1285.4	348.9	506.4	2025.6	12969.3
HUTTWIL	2282.1	4278.9	11465.3	17437.5	9072.9	4577.6	6781.8	12519.2	68415.3
LUETZELFLUEH	1990.3	3676.2	9838.9	12648.4	5152.8	1620.8	3456.0	7531.9	45915.3
RUEGSAU	1931.4	2489.7	6589.3	8545.4	3917.7	1589.5	2860.7	6642.1	34565.8
SUMISWALD	2894.3	4992.7	11260.3	16421.7	6818.0	3711.1	7076.6	10458.6	63633.3
TRACHSELWALD	836.8	815.2	2186.6	2566.4	390.5	362.9	341.7	1303.2	8803.3
WALTERSWIL (BE)	376.9	616.2	1307.3	1381.4	324.3	88.6	493.4	877.0	5465.1
WYSSACHEN	653.4	1457.7	3095.2	2835.3	1483.2	415.1	338.6	1330.6	11609.1
BEZIRK WANGEN	12306.1	20416.7	57950.1	100196.9	48035.1	12862.7	27180.8	52595.0	331543.4
ATTISWIL	734.1	1420.2	2956.8	5248.5	2279.9	661.8	333.8	3217.0	16852.1
BERKEN	37.6	104.1	195.1	226.4	-	-	-	99.6	662.8
BETTENHAUSEN	158.6	287.6	949.3	1945.7	551.1	162.4	560.3	657.2	5272.2
BOLLODINGEN	94.9	267.5	635.2	947.9	230.2	350.4	-	264.8	2790.9
FARNERN	101.0	156.9	518.5	662.5	-	-	104.4	346.4	1889.7
GRABEN	175.7	243.3	519.6	1075.3	543.2	-	337.9	476.3	3371.3
HEIMENHAUSEN	253.0	275.1	783.4	1231.8	303.4	88.9	-	646.1	3581.7
HERMISWIL	54.0	104.3	218.0	423.3	113.4	-	-	214.1	1127.1
HERZOGENBUCHSEE	2505.6	3789.3	13075.6	23117.0	13711.3	3493.3	12260.8	15398.5	87351.4
INKWIL	265.9	567.0	1560.0	2599.1	898.0	327.7	431.1	1489.9	8138.7
NIEDERBIPP	1683.8	3072.2	7682.3	14740.6	6069.5	1435.6	4809.0	6520.2	46013.2
NIEDEROENZ	434.7	816.7	2620.7	5528.2	2422.3	699.1	240.0	1936.3	14698.0
OBEBIPP	522.5	732.8	2186.4	5025.3	1815.3	678.0	580.1	2015.7	13556.1
OBEROENZ	413.2	523.0	1897.3	3059.7	1597.8	254.9	208.3	1737.7	9691.9
OCHLENBERG	584.9	835.1	1296.8	1873.9	1009.8	340.5	362.5	628.4	6931.9
ROETHENBACH BEI H.BSEE	116.6	182.9	842.4	1170.8	791.3	76.9	247.9	564.7	3993.5
RUMISBERG	239.8	301.6	1128.7	1297.5	1311.9	77.0	402.1	939.3	5697.9
SEEBERG	799.8	1217.7	2864.9	3968.1	1537.0	751.9	253.8	2504.0	13897.2
THOERIGEN	480.0	642.3	2364.3	3519.7	1758.6	490.1	943.1	1588.1	11786.2
WALLISWIL BEI N'BIPP	133.8	170.7	523.2	715.0	332.1	86.5	-	439.3	2400.6
WALLISWIL BEI WANGEN	470.2	434.3	1236.0	2204.3	674.6	83.3	123.3	1139.1	6365.1
WANGEN AN DER AARE	684.9	1791.1	4496.9	8302.1	4412.8	1356.3	2511.8	4293.7	27849.6
WANGENRIED	235.2	356.8	970.9	1445.3	584.9	155.5	113.2	640.4	4502.2
WANZWIL	143.2	281.3	843.5	1157.3	451.6	169.7	-	447.6	3494.2
WIEDLISBACH	906.8	1631.6	5174.7	8329.5	4512.7	1122.9	2357.4	3885.4	27921.0
WOLFISBERG	76.3	211.3	409.6	382.1	122.4	-	-	505.2	1706.9

STEUERBARES EINKOMMEN NACH GEMEINDEN IN 1000 FR.

GEMEINDEN	NORMALFAELLE							SONDER- FAELLE	TOTAL
	STUFEN DES STEUERBAAREN EINKOMMENS 1000 FR.								
	-14,9	15-19,9	20-29,9	30-49,9	50-74,9	75-99,9	100 U.M.		
KANTON LUZERN	136893.9	241976.4	735498.7	1278980.9	685786.0	252692.3	510706.0	521708.6	4364242.8
BEZIRK ENTLBUCH	10777.5	18186.0	40826.9	36053.9	16579.2	5234.8	6233.1	17275.3	151166.7
DOPPLESCHWAND	292.2	506.0	1138.0	1121.6	238.4	-	-	267.5	3563.7
ENTLEBUCH	2137.0	3158.9	7172.8	7686.9	3027.9	1351.2	2677.7	3497.6	30710.0
ESCHOLZMATT	2156.0	3529.6	6797.7	5679.5	2653.0	989.0	525.3	2809.6	25139.7
FLUEHLI	892.6	1868.7	3543.2	2864.6	1380.2	1019.5	1166.3	2161.5	14896.6
HASLE (LU)	908.3	1482.9	4181.4	3304.3	1630.0	190.6	-	1563.8	13261.3
MARBACH (LU)	725.4	1504.8	2093.8	1159.8	1201.0	-	113.9	1290.2	8088.9
ROMOOS	599.5	925.7	1936.0	1081.3	68.4	-	-	545.7	5156.6
SCHUEPFHEIM	1900.5	3262.0	7935.3	8490.6	4219.6	1250.0	1749.9	3080.2	31888.1
WERTHENSTEIN	1166.0	1947.4	6028.7	4665.3	2160.7	434.5	-	2059.2	18461.8
BEZIRK HOCHDORF	21685.9	38869.3	124210.6	228558.2	106501.3	32859.6	43537.8	74407.7	670630.4
AESCH (LU)	387.6	582.0	2010.7	2598.9	1324.4	517.3	1110.1	1285.0	9816.0
ALTWIS	204.6	278.6	871.9	831.9	121.9	-	497.1	482.1	3288.1
BALLWIL	781.5	1327.0	4394.2	7247.3	3063.2	1485.6	1843.1	2219.8	22361.7
EMMEN	8936.9	17243.3	60464.9	125649.2	56910.2	14887.9	16354.3	41034.2	341480.9
ERMENSEE	402.3	473.2	1393.9	1784.1	359.9	159.5	288.0	978.1	5839.0
ESCHENBACH (LU)	988.4	1633.8	5399.3	10688.2	4526.7	1404.7	3312.1	1573.7	29526.9
GELFINGEN	152.9	367.2	1223.0	1418.1	921.3	491.2	-	609.4	5183.1
HAEMIKON	224.8	510.4	673.7	574.6	117.5	78.7	-	167.6	2347.3
HERLISBERG	99.7	154.3	459.6	674.0	330.5	76.3	-	300.5	2094.9
HITZKIRCH	661.0	1025.1	3868.9	6493.8	3689.2	1854.9	2241.6	3167.5	23002.0
HOCHDORF	2698.6	4849.2	15329.3	26871.9	12249.1	4755.2	7437.3	7020.1	81210.7
HOHENRAIN	882.7	1668.2	4485.0	4268.1	2064.2	849.5	899.8	2616.1	17733.6
INWIL	729.8	1176.1	3734.1	6077.3	1668.0	819.5	3091.3	2168.7	19464.8
LIELI	169.6	134.4	299.6	296.7	160.3	85.3	-	250.7	1396.6
MOSEN	150.6	131.2	545.3	642.5	257.9	79.4	-	72.4	1879.3
MUESWANGEN	252.9	363.6	591.1	483.7	297.6	-	-	204.3	2193.2
RAIN	625.0	1436.9	2778.9	3896.6	3112.9	1000.0	1064.2	1189.7	15104.2
RETSCHWIL	129.3	85.1	431.5	294.2	59.6	-	107.1	124.6	1231.4
ROEMERSWIL	770.2	1260.5	2711.5	2626.5	1076.1	194.4	410.5	1042.9	10092.6
ROTHENBURG	1802.5	3286.0	10036.9	23316.4	13374.9	3957.1	4881.3	7360.6	68015.7
SCHONGAU	543.8	636.4	2038.7	1629.8	715.4	87.5	-	382.5	6034.1
SULZ (LU)	91.2	246.8	468.6	194.4	100.5	75.6	-	157.2	1334.3
BEZIRK LUZERN	57583.8	107889.5	349284.4	709819.7	425128.4	168069.4	370720.8	325455.6	2513951.6
ADLIGENSWIL	460.9	1210.6	4157.1	12689.3	11857.5	4235.8	8214.1	6173.3	48998.6
BUCHRAIN	1198.9	2167.5	8255.7	19048.9	9460.7	2756.3	2695.0	7541.2	53124.2
DIERIKON	374.4	527.5	2353.6	3256.6	1918.2	503.4	572.9	1061.8	10568.4
EBIKON	3178.3	5462.8	21558.5	47568.3	29354.3	9278.6	10307.8	14960.8	141669.4
GISIKON	188.7	134.2	598.5	1519.5	1827.5	605.6	2731.8	888.8	8494.6
GREPPEN	140.9	233.7	1046.5	1451.0	481.3	341.1	351.1	1098.9	5144.5
HONAU	25.7	88.4	290.5	585.9	467.7	-	484.2	291.4	2233.8
HORN	3793.8	7420.3	25624.3	54946.2	36288.0	12422.6	38418.3	28065.0	206978.5
KRIENS	7189.9	14827.5	50104.3	109279.5	57234.1	19536.0	29759.6	33051.9	320982.8
LITTAU	5148.4	9199.9	36428.9	76060.0	31366.9	7550.6	9488.9	22259.0	197502.6
LUZERN	27378.0	51170.8	153147.1	309528.4	198843.6	84054.3	192577.3	154294.4	1170993.9
MALTERS	2503.2	4641.9	13402.7	16463.8	6071.8	3060.5	3779.2	5258.4	55181.5
MEGEN	1499.4	2601.8	9301.2	22599.9	18777.1	13816.8	54412.4	31871.4	154880.0
MEIERSKAPPEL	316.1	663.8	1773.0	2728.2	2296.7	1179.7	1536.8	1421.5	11915.8
ROOT	1462.3	2411.3	6910.0	12967.3	5247.1	1962.4	2777.4	2339.2	36077.0
SCHWARZENBERG	506.6	1103.1	2804.0	2340.2	521.7	508.8	286.5	970.0	9040.9
UDLIGENSWIL	486.1	708.2	2452.5	4555.7	4737.4	2574.3	3989.5	2489.3	21993.0
VITZNAU	478.6	750.6	2547.5	3075.7	1719.8	938.0	1605.9	2614.9	13731.0
WEGGIS	1253.6	2565.6	6528.5	9155.3	6657.0	2744.6	6732.1	8804.4	44441.1
BEZIRK SURSEE	24565.2	41700.5	117593.6	178126.6	84522.7	30025.0	63300.7	58159.9	597994.2
BEROMUENSTER	850.8	1480.2	4150.8	7302.1	3571.3	1295.3	2642.2	2241.7	23534.4
BUERON	934.1	1045.2	4220.6	5397.8	1749.2	801.6	1270.4	1933.8	17352.7
BUTTISHOLZ	1609.0	1729.7	5442.0	6391.7	2035.4	705.5	1581.0	1935.5	21429.8
EICH	359.4	769.1	1613.2	3352.6	2328.8	837.5	1399.3	1880.9	12540.8
GEUENSEE	645.1	1151.4	3369.7	4167.2	1341.4	597.2	679.0	1087.0	13038.0
GROSSWANGEN	1440.7	2218.3	6241.4	5738.0	2206.2	681.9	1514.2	2033.0	22073.7
GUNZWIL	1208.2	1705.9	3928.5	4478.6	1725.3	431.7	486.3	1555.2	15519.7
HILDISRIEDEN	555.9	1236.2	2155.2	4803.8	3577.7	1315.3	2005.5	2095.9	17745.5
KNUTHIL	539.3	1055.4	2889.4	4426.6	2398.9	518.1	859.2	771.1	13458.0
KULMERAU	155.6	356.8	448.8	536.5	-	-	108.5	105.0	1736.7
MAUENSEE	427.5	630.2	1762.6	1899.6	821.4	235.6	336.6	130.2	7163.7
NEUDORF	357.2	663.2	2274.0	2227.8	726.4	511.6	441.9	659.1	7861.2
NEUENKIRCH	1899.4	3607.8	10121.9	13278.0	5940.5	2281.0	2152.9	3717.8	42999.3

STEUERBARES EINKOMMEN NACH GEMEINDEN IN 1000 FR.

GEMEINDEN	- - - - - NORMALFAELLE - - - - -							SONDER- FAELLE	TOTAL
	STUFEN DES STEUERBAREN EINKOMMENS 1000 FR.								
	-14,9	15-19,9	20-29,9	30-49,9	50-74,9	75-99,9	100 U.M.		
NOTTWIL	838.7	1444.1	4007.2	6082.2	3228.7	587.7	1684.2	1419.0	19291.8
OBERKIRCH	768.6	1473.3	4278.6	8636.7	2807.7	905.2	3723.3	2305.0	24898.4
PFEFFIKON	300.2	713.8	1384.9	3625.5	1591.4	595.4	1551.2	1592.5	11354.9
RICKENBACH (LU)	675.0	1636.4	4248.3	4993.7	1943.5	374.7	1397.6	2138.5	17407.7
RUSWIL	3020.5	4993.5	12102.3	15184.1	5653.9	2709.3	4694.2	5295.7	53653.5
SCHENKON	484.3	1061.2	3093.8	5422.0	3096.5	975.3	4146.7	1582.8	19862.6
SCHLIERBACH	535.0	432.4	1285.7	1190.0	339.4	180.3	-	403.0	4365.8
SEMPACHENBACH	215.4	175.7	562.1	767.3	416.0	89.0	-	251.5	2477.0
SCHWARZENBACH	736.1	1644.9	4019.2	9163.4	8539.0	2935.6	10178.9	3152.7	40369.8
SURSEE	2845.8	5020.3	17793.2	34597.2	18953.1	7376.1	14683.9	11131.4	112401.0
TRIEGEN	1050.5	1962.8	5367.8	8725.9	3013.5	989.4	1666.8	2250.0	25026.7
WILIHOF	201.8	193.5	497.1	376.7	180.7	-	-	175.3	1625.1
WINIKON	268.2	537.7	1232.4	1946.7	352.4	-	245.3	331.3	4914.0
WOLHUSEN	1642.9	2761.5	9102.9	13414.9	5984.4	2094.7	3851.6	5039.5	43892.4
BEZIRK WILLISAU	22281.5	35331.1	103583.2	126422.5	53054.4	16503.5	26913.6	46410.1	430499.9
ALBERSWIL	219.8	492.7	1252.2	1345.0	568.4	-	-	259.6	4137.7
ALTBUERON	219.0	779.6	1708.6	1980.8	561.2	586.2	391.6	834.0	7061.0
ALTISHOFEN	524.2	644.4	2938.2	3218.1	989.1	88.6	105.5	1095.6	9603.7
BUCHS (LU)	243.9	268.0	662.6	720.6	119.1	86.2	-	81.0	2181.4
DAGMERSELLEN	1655.0	2287.6	7373.7	10879.7	4255.4	1300.8	2039.1	2427.7	32219.0
EBERSEKEN	479.4	512.9	984.7	765.5	276.9	-	-	183.7	3203.1
EGOLZWIL	444.5	602.3	2337.1	2954.0	848.3	428.4	100.4	1200.8	8915.8
ETTISWIL	753.2	1120.6	4242.2	4412.5	1285.5	485.7	885.0	1374.0	14558.7
FISCHBACH	506.1	427.1	1732.9	1002.0	310.8	-	-	321.3	4300.2
GETTNAU	598.7	727.7	2103.2	1918.5	956.2	267.7	486.3	530.8	7589.1
GROSSDIETWIL	606.8	677.0	2015.7	1969.1	443.3	259.7	333.0	839.1	7143.7
HERGISWIL BEI WILLISAU	1091.8	1967.8	4094.9	2598.7	408.0	523.1	223.1	1126.0	12033.4
KOTTWIL	167.0	551.1	673.0	748.2	120.0	92.2	-	264.3	2615.8
LANGNAU BEI REIDEN	659.9	955.0	3062.9	4401.6	1058.2	337.4	639.6	887.4	12002.0
LUTHERN	1025.4	1468.2	3108.0	2299.5	872.3	165.0	602.8	836.3	10377.5
MENZNAU	1335.9	2759.4	6265.9	6020.4	2034.9	591.0	412.5	2866.3	22286.3
NEBIKON	681.2	1314.3	4561.2	7285.2	4230.6	594.2	3099.7	3042.3	24808.7
OHMSTAL	127.9	313.5	659.1	578.8	184.3	-	140.4	298.1	2302.1
PFAFFNAU	1163.7	1802.8	4359.0	6991.6	3655.2	1088.2	564.2	2106.8	21731.5
REIDEN	1374.0	2576.4	9122.2	15302.1	6624.4	1636.6	2553.6	5753.3	44942.6
RICHTHAL	379.3	511.6	1693.7	1220.2	489.5	157.9	-	481.6	4933.8
ROGGLISWIL	394.6	980.7	1701.4	1387.8	330.4	-	-	429.0	5223.9
SCHOETZ	1140.0	1780.8	6477.1	7744.7	3401.2	1181.1	2275.1	3480.9	27480.9
UFFIKON	446.2	585.3	1346.7	1570.5	590.5	-	-	503.8	5043.0
UFHUSEN	590.0	891.3	1969.9	1516.7	589.2	242.0	634.3	440.7	6874.1
MAUWIL	539.1	947.8	3420.6	6742.0	3161.6	560.9	793.0	1996.4	18161.4
WIKON	527.5	864.8	3452.8	5441.0	2016.5	610.6	1140.3	1314.0	15367.5
WILLISAU LAND	2100.8	3107.6	7526.1	8291.5	4057.5	1381.8	4251.2	6042.4	36758.9
WILLISAU STADT	1398.2	1797.2	7873.7	10234.8	6283.0	2455.3	3437.3	4277.5	37757.0
ZELL (LU)	888.4	1615.6	4863.9	4881.4	2332.9	1382.9	1805.6	1115.4	18886.1

STEUERBARES EINKOMMEN NACH GEMEINDEN IN 1000 FR.

GEMEINDEN	NORMALFAELLE							SONDER- FAELLE	TOTAL
	STUFEN DES STEUERBAREN EINKOMMENS 1000 FR.								
	-14,9	15-19,9	20-29,9	30-49,9	50-74,9	75-99,9	100 U.M.		
KANTON URI	15413.9	27902.6	88421.7	151285.1	60831.0	17267.9	53215.4	31538.0	445875.6
ALTDORF (UR)	3325.4	6706.2	20892.5	39981.2	20778.9	6253.4	34987.0	11618.2	144542.8
ANDERMATT	588.9	1295.0	3216.0	8781.5	2441.3	2065.9	1351.7	1611.4	21351.7
ATTINGHAUSEN	519.0	1121.7	3788.3	5294.9	1507.8	309.9	436.0	838.5	13816.1
BAUEN	75.1	224.1	423.2	936.8	424.8	157.9	686.4	410.5	3338.8
BUERGLLEN (UR)	2079.6	3011.0	8377.3	13388.8	4486.3	1133.9	1726.9	2151.4	36355.2
ERSTFELD	1491.3	3222.9	10778.7	21132.0	10748.6	1091.0	2103.4	2827.4	53395.3
FLUEELEN	937.9	1411.0	4500.0	7131.0	3158.3	773.8	4129.3	2553.5	24594.8
GOESCHENEN	242.0	373.1	1444.3	4956.7	858.0	164.7	428.6	697.7	9165.1
GURTNELLEN	384.0	720.6	2284.8	2979.4	683.9	162.8	-	374.4	7589.9
HOSPENTAL	90.6	153.2	663.7	1118.1	337.1	-	-	259.7	2622.4
ISENTHAL	416.0	537.7	1176.5	919.8	400.7	-	-	169.8	3620.5
REALP	102.0	86.7	764.4	1063.5	112.7	93.7	-	243.0	2466.0
SCHATTDORF	1442.4	3093.9	12193.7	20200.9	7734.5	2733.2	4766.5	3778.4	55943.5
SEEDORF (UR)	470.1	827.9	3387.1	5418.2	2541.6	783.5	1936.0	971.2	16335.6
SEELISBERG	440.1	729.4	1487.1	1198.3	591.0	440.4	152.1	261.8	5300.2
SILENEN	1088.9	2201.9	6514.3	8935.0	2030.1	507.6	225.6	1492.1	22995.5
SISIKON	149.3	394.0	700.8	1507.1	465.0	191.1	-	233.5	3640.8
SPIRINGEN	657.8	751.3	2222.3	2239.7	489.2	77.8	-	377.2	6815.3
UNTERSCHAECHEN	410.3	527.8	1874.1	1537.0	245.0	-	-	165.6	4759.8
WASSEN	503.2	513.2	1732.6	2565.2	796.2	327.3	285.9	502.7	7226.3

STEUERBARES EINKOMMEN NACH GEMEINDEN IN 1000 FR.

GEMEINDEN	- - - - - N O R M A L F A E L L E - - - - -							SONDER- FAELLE	TOTAL
	STUFEN DES STEUERBAREN EINKOMMENS 1000 FR.								
	-14,9	15-19,9	20-29,9	30-49,9	50-74,9	75-99,9	100 U.M.		
KANTON SCHWYZ	48021.3	83430.4	251865.4	459131.8	230207.8	89342.9	235230.8	133773.3	1531003.7
BEZIRK EINSIEDELN	5116.6	9083.8	26861.7	44052.7	18969.0	8007.4	14550.1	12663.0	139304.3
EINSIEDELN	5116.6	9083.8	26861.7	44052.7	18969.0	8007.4	14550.1	12663.0	139304.3
BEZIRK GERSAU	1016.6	1975.5	4201.0	7358.9	2080.5	1023.8	4977.8	2323.7	24957.8
GERSAU	1016.6	1975.5	4201.0	7358.9	2080.5	1023.8	4977.8	2323.7	24957.8
BEZIRK HOEFE	6151.3	12173.8	39614.5	89271.0	57135.6	23086.8	75804.0	33499.1	336736.1
FEUSISBERG	1366.1	2153.3	7081.2	13083.1	7205.2	3297.3	14901.4	7245.0	56332.6
FREIENBACH	3224.9	6938.4	24398.8	56230.9	35918.6	13131.4	38035.7	14899.3	192778.0
HOLLERAU	1560.3	3082.1	8134.5	19957.0	14011.8	6658.1	22866.9	11354.8	87625.5
BEZIRK KUESSNACHT	3880.6	6353.3	19909.8	40025.3	22876.6	9027.8	25693.5	12410.9	140177.8
KUESSNACHT AM RIGI	3880.6	6353.3	19909.8	40025.3	22876.6	9027.8	25693.5	12410.9	140177.8
BEZIRK MARCH	11555.2	19803.2	61910.3	118081.7	57122.0	21540.3	61678.6	29250.9	380942.2
ALTENDORF	1400.9	2254.0	7447.3	15140.4	8869.8	3863.0	8301.2	3868.1	51144.7
GALGENEN	1439.4	2293.4	8339.0	13776.1	6598.0	2219.2	4057.1	3535.6	42257.8
INNERTHAL	129.4	134.8	232.3	558.8	214.0	-	-	25.5	1294.8
LACHEN	2387.3	4460.3	12666.0	29202.1	18119.2	7779.6	33945.4	8582.6	117142.5
REICHENBURG	853.1	1719.9	4721.0	8620.3	3146.9	1219.8	2259.8	1762.2	24303.0
SCHUEBELBACH	2160.9	4099.1	13686.5	23285.1	10202.5	3177.0	4985.2	5960.3	67556.6
TUGGEN	1003.9	1518.2	5337.8	9934.2	2824.6	894.7	6130.1	1842.3	29485.8
VORDERTHAL	566.3	979.5	2096.1	2817.8	731.8	278.0	112.9	374.9	7957.3
WANGEN (SZ)	1614.0	2344.0	7384.3	14746.9	6415.2	2109.0	1886.9	3299.4	39799.7
BEZIRK SCHWYZ	20301.0	34040.8	99368.1	160342.2	72024.1	26656.8	52526.8	43625.7	508885.5
ALPHTAL	186.0	326.1	1217.9	990.6	182.6	-	-	113.9	3017.1
ARTH	3732.2	6443.6	19613.5	36976.6	14031.7	4924.4	6207.7	11441.9	103371.6
ILLGAU	317.3	480.2	1348.8	925.0	566.2	-	-	248.1	3885.6
INGENBOHL	3134.4	5253.8	17147.5	27629.1	15289.8	5496.2	10965.1	8454.9	93370.8
LAUERZ	436.8	619.5	1303.7	1590.7	668.2	174.8	477.5	695.0	5966.2
MORSCHACH	499.9	719.0	1447.3	2130.6	653.7	259.4	-	578.5	6288.4
MJOTATHAL	2005.3	3149.4	8553.1	9273.9	2223.8	1581.2	2272.2	1409.2	30468.1
OBERIBERG	460.4	574.5	1438.2	1515.7	535.0	88.4	132.0	1765.8	6510.0
RIEMENSTALDEN	65.8	100.6	232.4	66.0	-	85.4	-	72.0	622.2
ROTHENTHURM	706.5	1263.2	4055.2	5168.9	1601.2	349.9	685.2	1007.2	14837.3
SATTEL	528.3	1252.8	2912.4	3390.6	1250.0	336.0	117.1	905.6	10692.8
SCHWYZ	5638.7	9464.1	29008.5	55459.3	29678.0	10970.5	29889.8	14137.5	184246.4
STEINEN	1264.4	2067.7	5741.5	7946.6	3437.6	1579.8	1169.5	1260.8	24467.9
STEINERBERG	469.5	559.0	1146.4	1404.6	542.7	168.8	336.4	333.1	4960.5
UNTERIBERG	855.5	1767.3	4201.7	5874.0	1363.6	642.0	274.3	1202.2	16180.6

STEUERBARES EINKOMMEN NACH GEMEINDEN IN 1000 FR.

GEMEINDEN	- - - - - N O R M A L F A E L L E - - - - -							SONDER- FAELLE	TOTAL
	STUFEN DES STEUERBAREN EINKOMMENS 1000 FR.								
	-14,9	15-19,9	20-29,9	30-49,9	50-74,9	75-99,9	100 U.M.		
KANTON OBWALDEN	15372.0	26086.3	70537.1	102575.1	44568.0	16969.5	47550.5	49092.4	372750.9
ALPNACH	2006.9	3283.2	11521.1	16766.5	6750.0	1963.8	2272.1	6621.4	51185.0
ENGELBERG	1590.0	2793.5	7508.0	10499.7	5443.5	2234.0	5663.7	6150.8	41883.2
GISWIL	1779.2	3393.2	8428.6	9628.4	3357.3	961.7	763.1	5699.8	34011.3
KERNS	2637.8	3944.8	12264.5	15063.4	4101.9	2203.4	2903.1	7344.5	50463.4
LUNGERN	1427.4	1878.0	4556.9	5384.3	2525.5	1024.7	1140.1	3481.3	21418.2
SACHSELN	1792.2	3352.5	8275.1	14075.4	6614.1	2867.9	5097.0	4772.8	46847.0
SARNEN	4138.5	7441.1	17982.9	31157.4	15775.7	5714.0	29711.4	15021.8	126942.8

STEUERBARES EINKOMMEN NACH GEMEINDEN IN 1000 FR.

GEMEINDEN	- - - - - NORMALFAELLE - - - - -							SONDER- FAELLE	TOTAL
	STUFEN DES STEUERbaren EINKOMMENS 1000 FR.								
	-14,9	15-19,9	20-29,9	30-49,9	50-74,9	75-99,9	100 U.M.		
KANTON NIDWALDEN	14508.6	24721.0	80950.4	150968.1	73830.6	28753.3	99446.8	64879.3	538058.1
BECKENRIED	1401.6	1950.0	6448.9	10822.1	5427.6	1774.5	3281.5	4961.7	36067.9
BUOCHS	1846.2	3485.9	10401.7	20872.2	8067.8	2434.5	4823.0	7826.6	59757.9
DALLENMIL	861.6	1377.7	3376.6	4687.7	1469.3	686.3	405.6	1340.1	14204.9
EMMETTEN	470.0	1143.5	2114.8	2599.1	1072.8	324.8	2156.4	839.1	10720.5
ENNETBUERGEN	1188.8	2555.7	8556.2	16524.0	8295.4	3164.4	6665.3	4523.5	51473.3
ENNETMOOS	987.6	1288.8	3399.6	5713.4	2139.8	749.2	1669.7	1494.6	17442.7
HERGISWIL (NW)	2012.0	3094.5	12257.7	23803.6	15529.6	8046.2	44777.1	23449.0	132969.7
OBERDORF (NW)	929.2	1969.8	5883.9	11832.2	3953.9	1177.8	1655.4	3756.9	31159.1
STANS	2491.3	3662.1	14989.9	29814.6	15301.3	5004.3	13062.9	8970.5	93296.9
STANSSTAD	1144.3	2498.1	9098.3	18403.2	11333.5	4950.3	20076.8	6646.7	74151.2
WOLFENSCHIESSEN	1176.0	1694.9	4422.8	5896.0	1239.6	441.0	873.1	1070.6	16814.0

STUEBERBARES EINKOMMEN NACH GEMEINDEN IN 1000 FR.

GEMEINDEN	NORMALFAELLE							SONDER- FAELLE	TOTAL
	STUFEN DES STEUERBAAREN EINKOMMENS 1000 FR.								
	-14,9	15-19,9	20-29,9	30-49,9	50-74,9	75-99,9	100 U.M.		
KANTON GLARUS	19681.7	34408.3	95054.6	180440.0	85348.2	27776.1	51512.3	85929.5	580150.7
BETSCHWANDEN	54.4	151.7	393.8	693.7	275.6	84.3	-	164.5	1818.0
BILTEN	545.6	1265.7	4725.0	9372.2	3036.5	680.9	1421.6	3413.8	24461.3
BRAUNWALD	247.9	514.9	875.7	1260.0	1071.9	310.6	1015.4	762.1	6058.5
DIESBACH (GL)	239.3	479.2	724.0	1046.5	456.9	237.7	230.5	409.9	3824.0
ELM	627.1	1035.3	2004.8	2498.5	939.4	76.2	764.1	845.9	8791.3
ENGI	487.2	748.8	2570.5	2614.7	1165.5	161.0	-	824.3	8572.0
ENNENDA	1690.0	2681.6	6887.9	13535.2	5561.1	2415.6	4568.9	5145.8	42486.1
FILZBACH	168.0	322.4	1155.7	1628.2	790.8	165.8	-	1039.4	5270.3
GLARUS	2642.3	5373.1	14208.4	29214.1	17178.9	6686.8	13888.7	18599.7	107792.0
HASLEN	357.8	659.6	1220.2	2476.6	903.7	-	128.7	1121.5	6868.1
HAETZINGEN	215.8	359.1	1389.4	1488.8	713.9	176.4	-	525.2	4868.6
LEUGGELBACH	108.5	88.3	478.2	686.2	175.6	83.3	-	329.9	1950.0
LINTHAL	869.6	1670.9	3258.3	6448.6	2370.4	327.1	982.3	2643.4	18570.6
LUCHSINGEN	364.2	589.9	1673.2	2590.3	612.0	332.7	255.2	1523.6	7941.1
MATT	285.2	475.6	821.8	1119.7	723.7	239.5	108.4	589.5	4363.4
MITLOEDI	586.3	762.1	2802.2	4632.1	2147.2	536.5	966.4	1887.1	14319.9
MOLLIS	1212.2	1961.0	6509.7	14107.1	6306.7	1890.4	3900.9	6616.8	42504.8
MUEHLEHORN	309.8	374.7	1090.0	2447.3	1160.7	499.9	476.1	758.0	7116.5
NAEFELS	1732.8	2981.4	8874.1	18319.3	9433.9	3605.6	6701.8	9844.3	61493.2
NETSTAL	1305.2	2437.5	7968.7	14799.4	7592.5	2406.8	5531.0	5928.2	47969.3
NIDFURN	294.9	264.1	706.3	785.7	403.8	-	102.7	669.0	3226.5
NIEDERURNEN	1618.0	3144.4	9085.8	17120.2	7817.2	2968.7	4090.7	8424.4	54269.4
OBERURNEN	878.8	1585.2	4600.4	8855.4	3652.0	1080.3	692.6	3289.8	24634.5
OBSTALDEN	242.2	319.4	878.0	1133.8	511.7	177.3	103.5	828.6	4194.5
RIEDERN	221.7	507.1	1860.8	3506.8	1225.0	397.8	125.1	925.3	8769.6
RUETI (GL)	327.5	572.5	1112.9	2257.4	616.0	-	-	696.1	5582.4
SCHWANDEN (GL)	1643.8	2336.5	5722.2	13305.5	7274.6	1977.0	5228.0	6998.4	44486.0
SCHWAENDI	206.5	436.8	789.3	1442.2	650.1	75.4	124.9	596.2	4321.4
SOOL	199.1	309.5	667.3	1054.5	580.9	182.5	104.8	528.8	3627.4

STUEBERBARES EINKOMMEN NACH GEMEINDEN IN 1000 FR.

GEMEINDEN	- - - - - N O R M A L F A E L L E - - - - -							SONDER- FAELLE	TOTAL
	STUFEN DES STEUERBAREN EINKOMMENS 1000 FR.								
	-14,9	15-19,9	20-29,9	30-49,9	50-74,9	75-99,9	100 U.M.		
KANTON ZUG	27691.6	51789.1	169462.8	406981.3	291045.7	136136.5	399470.8	297594.7	1780172.5
BAAR	5415.7	9740.7	33967.7	84744.5	52069.2	19824.7	63581.1	53077.3	322420.9
CHAM	3410.9	6365.5	21996.2	52170.5	35207.3	14764.6	25353.1	32431.8	191699.9
HUENENBERG	958.9	2273.1	8040.1	20973.7	23053.6	13323.1	27226.1	17846.9	113695.5
MENZINGEN	1476.4	2575.4	6959.3	12370.0	7590.5	2787.1	5708.2	7074.1	46541.0
NEUHEIM	536.8	848.4	2609.2	6230.3	4903.6	3228.8	3289.7	4262.4	25909.2
OBERAEGERI	1898.7	2679.9	7456.0	15872.4	8876.8	6058.2	18811.1	11455.4	73108.5
RISCH	1782.5	3378.2	12926.8	26638.5	15805.6	5517.2	22216.8	16925.2	105190.8
STEINHAUSEN	1622.4	3486.8	12565.7	36230.1	26663.7	13407.0	17451.6	18171.5	129598.8
UNTERAEGERI	2433.7	4983.2	12808.2	26735.2	19003.6	9207.8	18679.6	18161.3	112012.6
WALCHWIL	929.2	1446.0	4117.4	9248.9	8475.0	5412.3	22847.8	12589.1	65065.7
ZUG	7226.4	14011.9	46016.2	115767.2	89396.8	42605.7	174305.7	105599.7	594929.6

REVENU IMPOSABLE PAR COMMUNES EN 1000 FR.

COMMUNES	- - - - - CAS NORMAUX - - - - -							CAS SPECIAUX	TOTAL
	CLASSES DU REVENU IMPOSABLE 1000 FR.								
	-14,9	15-19,9	20-29,9	30-49,9	50-74,9	75-99,9	100 ET PLUS		
CANTON DE FRIBOURG	93343.1	153170.7	483176.0	750686.2	367439.4	140331.5	253164.9	350153.5	2591465.3
DISTRICT DE LA BROYE	9032.9	14088.5	41484.4	66123.7	25028.1	8059.9	11364.1	25319.2	200500.8
AUMONT	240.4	440.5	1081.7	1178.1	403.4	91.5	285.4	196.4	3917.4
AUTAVAUX	38.3	160.0	184.8	472.6	218.6	-	112.0	197.2	1383.5
BOLLION	39.2	65.9	280.4	102.5	71.5	-	-	42.6	602.1
BUSSY (FR)	153.3	190.3	623.2	1214.3	290.1	77.4	100.1	151.3	2800.0
CHABLES	195.4	263.1	723.6	1057.8	258.2	168.8	402.2	694.2	3763.3
CHANDON	13.6	87.4	306.3	393.9	124.8	-	-	141.2	1067.2
CHAPELLE (BROYE)	78.8	101.3	162.5	168.6	-	-	-	38.9	550.1
CHATILLON (FR)	36.7	72.5	374.9	712.1	219.8	155.3	-	427.2	1998.5
CHEIRY	139.0	179.6	750.3	819.5	164.9	-	-	289.2	2342.5
CHEYRES	305.6	382.6	803.9	1928.3	988.3	267.1	290.1	998.7	5964.6
CUGY (FR)	309.8	621.5	1894.7	3240.8	1144.1	434.6	704.6	865.5	9215.6
DELLEY	259.5	411.5	941.8	1581.1	414.0	266.9	506.2	417.6	4798.6
DOMIDI	701.2	1114.4	4052.8	7646.7	2049.9	608.0	1182.5	2735.6	20091.1
DOMPIERRE (FR)	350.0	378.8	1403.3	1595.1	360.6	-	-	527.5	4615.3
ESTAVAYER-LE-LAC	1484.4	2508.1	7562.1	14795.6	7299.6	3440.6	5113.7	6900.9	49105.0
FETIGNY	287.7	432.6	1078.9	1864.7	443.9	183.7	334.6	382.4	5008.5
FONT	104.8	221.8	828.9	881.1	195.7	95.4	-	315.8	2643.5
FOREL (FR)	134.9	141.6	717.6	714.1	112.1	-	258.7	233.8	2312.8
FRANEX	13.7	19.9	158.0	196.7	115.2	-	-	168.1	671.6
FRASSES	80.4	85.0	287.7	353.1	241.0	-	-	99.7	1146.9
LES FRIQUES	56.1	34.5	142.4	266.9	-	-	-	61.6	561.5
GLETTERENS	96.4	210.4	823.0	745.8	459.6	164.9	130.5	436.1	3066.7
GRANGES-DE-VESIN	116.2	105.3	240.9	270.5	-	-	-	123.2	856.1
LECHELLES	187.7	331.4	856.0	1192.3	814.2	82.4	139.8	306.7	3910.5
LULLY (FR)	92.2	181.2	575.7	1095.9	530.3	79.2	116.5	362.3	3033.3
MANNENS-GRANDSIVAZ	165.0	280.0	955.2	1744.8	272.4	76.7	102.4	301.3	3897.8
MENIERES	169.1	229.2	705.8	796.9	311.6	-	264.4	210.7	2687.7
MONTAGNY-LA-VILLE	219.9	188.2	891.3	1442.9	525.8	257.1	104.3	448.7	4078.2
MONTAGNY-LES-MONTS	444.1	682.6	1640.4	2764.5	980.9	182.3	-	1611.5	8306.3
MONTBRELLOZ	112.7	247.7	479.0	666.4	405.2	-	-	177.4	2088.4
MONTET (BROYE)	234.4	113.6	769.3	1068.7	738.5	-	197.5	335.9	3457.9
MORENS (FR)	105.8	87.8	408.7	403.6	172.6	94.4	-	105.4	1378.3
MURIST	308.7	437.4	1112.5	902.2	230.9	78.8	-	672.3	3742.8
NAVILLY	181.2	168.7	548.9	780.1	297.7	174.5	-	479.4	2630.5
PORTALBAN	63.1	307.3	667.2	687.3	171.1	-	-	382.5	2278.5
PRARATOU	55.1	71.7	177.7	253.3	-	-	-	137.0	694.8
PREVONDAVAUX	26.4	51.4	27.3	164.6	184.2	-	-	100.0	553.9
RUEYRES-LES-PRES	168.7	150.8	545.4	679.6	218.7	-	277.8	324.1	2365.1
RUSSY	92.7	247.0	293.9	256.9	169.6	-	-	42.7	1102.8
ST-AUBIN (FR)	404.0	626.8	1987.3	4493.5	2158.6	584.4	108.2	1399.4	11762.2
SEIRY	49.6	100.4	279.6	439.8	-	-	-	204.9	1074.3
SEVAZ	90.2	102.5	265.5	306.7	229.0	158.3	-	96.9	1249.1
SURPIERRE	98.6	332.7	686.4	602.6	345.1	81.5	264.8	149.9	2561.6
VALLON	114.9	344.7	432.8	958.9	243.1	-	-	223.8	2318.2
VESIN	270.4	137.3	594.5	579.1	257.4	-	367.8	326.5	2533.0
VILLENEUVE (FR)	65.8	284.6	787.3	1071.2	133.8	173.2	-	348.7	2864.6
VUISSENS	77.2	154.9	373.0	572.0	62.1	82.9	-	126.5	1448.6
DISTRICT DE LA GLANE	8341.8	12199.9	33942.9	47977.6	18711.0	5705.9	7669.2	19889.6	154437.9
AUBORANGES	104.6	176.4	200.4	441.2	249.0	-	-	114.8	1286.4
BERLENS	62.1	151.5	322.2	431.5	285.7	81.2	143.8	97.4	1575.4
BILLENS	141.6	307.9	951.2	837.4	646.8	-	292.8	579.4	3757.1
BIONNENS	52.5	63.4	78.9	218.7	-	-	-	12.8	426.3
BLESSENS	87.1	160.3	192.4	156.4	60.2	-	-	40.4	696.8
CHAPELLE (GLANE)	102.9	153.4	264.8	445.5	182.2	-	-	217.2	1366.0
LE CHATELARD	235.2	348.9	815.4	655.9	117.7	-	-	405.8	2578.9
CHATONNAYE	261.7	319.2	917.0	1337.9	398.3	328.2	147.0	270.1	3979.4
CHAVANNES-LES-FORTS	169.4	196.7	609.2	1118.4	394.0	-	221.6	492.8	3202.1
CHAVANNES-S-ORSONNENS	130.7	126.8	482.5	642.9	-	-	103.0	178.9	1664.8
LES ECASSEYS	88.5	34.9	77.3	78.1	53.4	-	-	64.9	397.1
ECUBLENS (FR)	98.9	190.8	625.9	399.5	161.5	79.1	118.1	431.9	2105.7
ESHMONTS	50.9	221.0	298.4	292.2	71.0	-	-	48.8	982.3
ESTEVENS	54.8	195.0	232.6	311.7	100.9	-	-	78.0	973.0
GILLARENS	104.4	138.9	462.8	337.4	52.4	-	-	111.2	1207.1
GRANGETTES	26.5	68.1	438.8	415.1	62.3	-	-	98.6	1109.4
HENNENS	134.0	84.2	95.5	291.6	-	-	118.8	146.0	870.1

REVENU IMPOSABLE PAR COMMUNES EN 1000 FR.

COMMUNES	- - - - - CAS NORMAUX - - - - -							CAS SPECIAUX	TOTAL
	CLASSES DU REVENU IMPOSABLE 1000 FR.								
	-14,9	15-19,9	20-29,9	30-49,9	50-74,9	75-99,9	100 ET PLUS		
LA JOUX (FR)	306.8	201.1	723.7	514.9	386.7	170.2	-	187.1	2490.5
LIEFFRENS	24.5	38.4	54.5	41.3	51.1	-	-	182.6	392.4
LUSSY (FR)	187.5	276.6	616.8	1184.8	294.9	94.1	213.7	539.2	3407.6
LA MAGNE	48.1	34.0	68.7	146.2	-	-	-	-	297.0
MASSONNENS	231.0	351.4	1199.5	764.8	220.1	79.1	-	424.8	3270.7
MEZIERES (FR)	289.3	436.0	1033.9	2144.2	553.7	77.5	679.7	625.8	5840.1
MIDDES	193.5	287.6	810.5	875.7	590.1	-	-	434.9	3192.3
MONTET (GLANE)	132.3	178.3	294.4	746.3	229.5	-	-	163.4	1744.2
MORLENS	27.1	36.2	89.2	34.3	-	-	-	26.3	213.1
MOSSEL	63.9	121.9	325.4	374.2	57.9	-	-	172.5	1115.8
LA NEIRIGUE	27.4	18.1	151.5	-	114.2	-	-	33.8	345.0
ORSONNENS	167.3	288.6	666.9	720.6	213.8	-	-	251.7	2308.9
PREZ-VERS-SIVIRIEZ	199.8	212.8	567.9	378.2	157.7	91.1	159.3	118.5	1885.3
PROMASENS	120.8	177.7	388.5	577.2	236.3	75.9	112.1	853.0	2541.5
ROMONT	1438.5	2410.6	7431.7	15960.4	6735.4	3303.6	4235.6	6564.7	48080.5
RUE	249.3	351.2	1068.0	1590.0	429.5	78.3	274.6	686.9	4727.8
SIVIRIEZ	444.6	802.0	1843.7	2473.7	984.2	241.0	-	874.0	7663.2
SOMMENTIER	109.4	117.3	264.0	361.2	177.0	-	-	88.1	1117.0
TORNY-LE-GRAND	160.6	258.0	843.4	774.6	417.6	-	-	201.3	2655.5
URSY	245.0	244.5	1075.6	1113.7	761.4	177.7	340.6	510.6	4469.1
VAUDERENS	154.9	157.3	545.8	1087.2	269.1	-	-	419.3	2633.6
VILLARABOUD	219.3	168.2	466.5	993.5	63.9	76.1	-	305.0	2292.5
VILLARGIROUD	143.3	143.5	519.1	600.8	367.0	175.3	-	78.7	2027.7
VILLARIAZ	181.7	157.7	651.8	610.4	280.3	-	-	118.9	2000.8
VILLARIMBOUD	246.7	391.9	1021.9	686.3	167.7	75.8	-	643.3	3233.6
VILLARSIVIRIAUX	79.6	100.1	391.6	763.6	143.1	83.1	-	334.3	1895.4
VILLAZ-ST-PIERRE	345.3	689.8	2149.0	2348.3	1039.8	339.1	242.2	937.5	8091.0
VUARMARENS	121.1	159.9	634.1	833.5	377.4	-	-	111.7	2237.7
VUISTERNENS-D-ROMONT	277.4	451.8	980.0	866.3	556.2	79.5	266.3	612.7	4090.2
DISTRICT DE LA GRUYERE	16330.9	27389.0	80208.7	107460.3	46430.1	13770.8	33912.5	54373.0	379875.3
ALBEUVE	444.1	500.8	1565.1	1765.5	447.8	158.1	-	877.4	5758.8
AVRY-DEVANT-PONT	233.2	201.3	770.1	942.6	368.7	97.0	107.7	683.8	3404.4
BOTTERENS	104.0	263.6	536.8	722.1	263.4	90.2	106.3	557.7	2644.1
BROC	1041.7	1931.2	5639.8	8517.1	2966.7	685.1	2082.6	3677.9	26542.1
BULLE	3789.4	7993.3	22536.5	34041.2	16245.2	5181.6	17412.9	17292.0	124492.1
CERNIAT (FR)	215.3	310.2	813.5	828.4	171.3	-	-	295.9	2634.6
CHARMEY	887.4	1083.2	3116.5	4672.5	2176.5	507.6	1457.6	2369.1	16270.4
CHATEL-SUR-MONTSALVENS	79.9	160.7	442.6	337.0	272.9	-	121.8	346.3	1761.2
CORBIERES	74.0	214.6	768.4	699.6	698.3	257.3	103.7	321.8	3137.7
CRESUZ	106.3	144.2	392.7	643.8	642.1	189.6	487.2	716.5	3322.4
ECHARLENS	288.8	303.4	831.3	1233.4	673.3	-	375.0	339.1	4044.3
ENNEY	154.8	448.1	843.6	1600.2	516.2	-	322.5	648.8	4534.2
ESTAVANNENS	263.1	348.3	947.6	476.9	167.7	-	-	368.9	2572.5
GRANDVILLARD	306.1	489.6	1769.5	1850.3	701.1	86.2	140.4	379.9	5723.1
GRUYERES	539.4	974.0	2432.2	3923.3	1451.9	1409.3	1397.6	2724.5	14852.2
GUMEFENS	128.9	314.2	769.8	1589.1	1164.1	-	579.3	701.7	5247.1
HAUTEVILLE	142.1	311.3	748.0	1108.3	395.4	-	-	583.6	3288.7
JAUN	575.8	648.0	2157.7	1911.4	482.6	-	-	591.2	6366.7
LESSOC	177.9	175.8	382.4	713.4	234.8	-	-	212.8	1897.1
MARSENS	383.5	504.6	1575.9	2926.6	1605.5	698.2	-	1242.1	8936.4
MAULES	114.6	182.4	260.1	654.4	229.5	96.4	-	252.1	1789.5
MONTBOVON	157.0	256.9	698.2	763.7	171.3	76.8	-	331.4	2455.3
MORLON	180.2	294.9	954.1	1198.4	728.9	94.2	1185.1	639.1	5274.9
NEIRIVUE	195.1	214.1	1313.3	976.1	296.5	162.3	313.3	405.2	3875.9
LE PAQUIER (FR)	276.2	474.7	1282.7	2012.6	1634.6	364.9	1509.4	1456.7	9011.8
LE BRY	171.6	107.1	583.7	811.0	148.7	82.0	139.8	519.5	2563.4
PONT-LA-VILLE	247.1	392.4	900.0	955.8	218.8	-	-	818.8	3532.9
RIAZ	601.8	1039.0	2516.6	4653.8	2941.9	933.3	892.6	3799.3	17378.3
LA ROCHE	720.5	799.2	3119.5	2628.3	516.7	356.5	1214.4	1204.8	10559.9
ROMANENS	121.0	228.5	398.6	414.9	119.2	159.0	219.6	424.7	2085.5
RUEYRES-TREYFAYES	52.9	143.1	507.8	109.0	60.8	95.6	131.4	193.0	1293.6
SALES (GRUYERE)	343.3	527.2	925.9	1223.7	741.7	236.8	292.9	474.0	4765.5
SORENS	271.9	541.1	2079.9	1609.5	475.3	195.1	-	763.5	5936.3
LA TOUR-DE-TREME	1611.1	2578.6	8041.2	10373.7	3051.0	1039.9	2472.5	3965.7	33133.7
VAULRUZ	419.3	625.5	1946.7	2302.6	559.7	265.7	107.4	567.9	6794.8
VILLARBENEY	12.8	86.9	126.0	136.8	140.7	-	-	130.1	633.3
VILLARS-SOUS-MONT	36.3	106.9	555.1	208.4	118.7	95.2	-	130.0	1250.6
VILLARVOLARD	120.1	194.6	462.4	408.7	311.1	-	107.9	514.8	2119.6
VUADENS	624.8	1044.8	4005.1	4787.6	2134.9	156.9	349.9	2564.7	15668.7
VUIPPENS	117.6	230.7	491.8	728.6	184.6	-	281.7	286.7	2321.7

REVENU IMPOSABLE PAR COMMUNES EN 1000 FR.

COMMUNES	- - - - - CAS NORMAUX - - - - -							CAS SPECIAUX	TOTAL
	CLASSES DU REVENU IMPOSABLE 1000 FR.								
	-14,9	15-19,9	20-29,9	30-49,9	50-74,9	75-99,9	100 ET PLUS		
DISTRICT DE LA SARINE	28246.1	48189.8	160816.6	290753.9	168840.0	73943.1	133477.6	156985.7	1061252.8
ARCONCIEL	284.0	300.9	1117.9	1735.9	818.5	496.1	1814.6	837.6	7405.5
AUTAFOND	74.5	16.3	182.2	283.8	-	80.7	-	129.3	766.8
AUTIGNY	241.7	614.8	1317.5	1483.8	127.7	-	576.2	310.3	4672.0
AVRY-SUR-MATRAN	255.9	441.5	1829.9	3155.2	2574.8	859.2	1090.5	1591.9	11798.9
BELFAUX	707.9	1016.4	3464.1	6851.9	4590.8	1880.5	2518.5	4941.7	25971.8
BONNEFONTAINE	148.7	188.0	663.1	865.4	308.4	91.3	127.7	586.1	2978.7
CHENENS	157.0	368.9	1001.2	1390.5	433.8	161.3	123.6	525.1	4161.4
CHESOPELLOZ	11.2	36.5	219.8	189.7	303.4	79.4	548.1	53.4	1441.5
LA CORBAZ	79.4	189.5	408.9	519.2	507.4	-	-	177.9	1882.3
CORJOLENS	63.9	34.0	325.6	232.6	-	-	-	38.6	694.7
CORMAGENS	80.8	69.6	176.9	215.9	64.6	86.4	182.1	325.9	1202.2
CORMINBOEUF	286.0	571.8	1763.4	5212.4	3845.8	1685.7	5510.0	3179.7	22054.8
CORPATAUX	196.8	334.4	1102.3	2405.3	1100.7	88.4	119.5	904.1	6251.5
CORSEREY	128.1	208.9	447.4	752.9	215.2	164.0	-	156.0	2072.5
COTTENS (FR)	390.2	588.7	1485.5	3088.7	1290.9	510.6	493.7	759.4	8607.7
ECUVILLENS	273.5	471.6	1364.9	2000.8	1107.1	165.5	113.6	831.3	6328.3
EPEDES (FR)	294.2	434.9	1724.2	3136.1	2031.1	677.6	1063.2	1435.7	10797.0
ESSERT (FR)	146.8	321.9	600.3	662.9	442.3	-	270.9	152.3	2597.4
ESTAVAYER-LE-GIBLOUX	40.1	138.5	310.8	311.2	174.0	-	-	173.3	1147.9
FARVAGNY-LE-GRAND	433.3	521.2	1675.2	2014.5	1157.1	169.4	508.1	950.1	7428.9
FARVAGNY-LE-PETIT	103.6	211.1	410.5	622.7	323.5	89.6	928.9	424.3	3114.2
FERPICLOZ	25.7	107.8	363.0	690.3	312.6	-	2451.4	299.4	4250.2
FRIBOURG	14198.7	24326.6	79949.9	148673.8	82382.9	35942.1	62653.6	84679.5	532807.1
GIVISIEZ	321.1	402.0	3200.0	4599.7	5107.7	1698.1	3630.0	2498.4	21457.0
GRANGES-PACCOT	476.4	1002.5	2949.3	6253.5	2424.6	1010.3	2444.3	3095.9	19656.8
GRENILLES	67.0	47.6	199.4	103.9	67.2	77.7	-	103.5	666.3
GROLLEY	392.5	570.5	1751.1	3473.3	1911.7	896.4	394.5	1188.3	10578.3
LENTIGNY	283.2	517.2	1053.6	1882.5	623.6	88.5	213.4	615.2	5277.2
LOSSY-FORMANGUEIRES	118.7	187.7	897.4	945.3	311.7	521.2	104.2	437.4	3523.6
LOVENS	93.3	140.7	366.1	763.6	414.8	88.5	204.0	183.8	2254.8
MAGNEDENS	52.7	62.4	175.8	397.6	-	159.7	-	28.7	876.9
MARLY	1751.0	3549.6	13535.1	25266.0	15728.4	8643.3	10623.9	13199.2	92296.5
MATRAN	220.3	344.9	1521.6	2853.4	1624.2	574.9	2338.7	1839.4	11317.4
MONTECU	77.5	179.5	413.8	301.9	117.9	76.9	145.4	335.7	1648.6
MONTEVRAZ	86.2	202.9	1047.4	1103.7	133.5	83.7	139.7	276.2	3073.3
NEYRUZ (FR)	452.3	548.9	2335.4	3548.6	2815.5	1959.9	2331.8	1639.3	15631.7
NOREAZ	102.0	386.7	847.5	1561.6	587.7	-	-	604.5	4090.0
OBERRIED (FR)	73.8	52.3	461.2	371.5	50.8	-	-	110.2	1119.8
ONNENS (FR)	181.7	154.8	1021.1	815.4	503.3	348.2	267.1	321.6	3613.2
PIERRAFORTSCHA	116.4	143.1	403.0	406.5	420.4	-	749.2	233.8	2472.4
PONTHAUX	256.7	347.2	830.0	1486.4	624.4	320.2	-	543.4	4408.3
POSAT	52.5	70.7	86.3	136.7	239.4	-	113.4	218.2	917.2
POSIEUX	202.1	399.9	848.4	3445.7	1837.6	325.5	119.5	787.9	7966.6
PRAROMAN	326.5	458.1	1603.4	3380.3	2185.2	1417.2	1778.4	1190.0	12339.1
PREZ VERS NOREAZ	387.7	528.7	1688.6	2085.2	715.8	255.5	624.6	729.0	7015.1
ROSSENS (FR)	261.9	553.4	1615.6	2531.5	1766.6	835.2	660.0	1581.6	9805.8
RUEYRES-ST-LAURENT	71.7	222.5	655.6	597.2	243.4	-	364.1	543.9	2698.4
SENEDES	24.2	125.8	228.0	352.1	190.5	-	-	101.7	1022.3
TREYVAUX	452.5	765.2	2840.3	2794.4	1120.4	174.9	102.7	1330.4	9580.8
VILLARLOD	154.3	123.2	443.0	492.8	224.2	95.3	-	253.4	1786.2
VILLARS-SUR-GLANE	2116.5	3811.3	13651.3	29920.8	21681.6	10967.3	24391.0	18689.9	125229.7
VILLARSEL-LE-GIBLOUX	151.5	227.2	500.4	574.2	223.6	-	-	218.7	1895.6
VILLARSEL-SUR-MARLY	-	37.9	145.5	190.5	304.9	-	-	46.6	725.4
VJISTERNENS-EN-OGOZ	251.9	495.6	1358.8	1347.2	469.5	96.9	643.5	486.7	5150.1
ZENAUVA	48.0	16.0	238.1	275.4	57.3	-	-	90.3	725.1
BEZIRK SEE (LAC)	10399.7	16436.1	52797.0	90084.9	46800.5	16044.7	30271.4	39500.8	302335.1
AGRISWIL	25.1	101.7	296.7	369.9	249.3	-	-	174.0	1216.7
ALTAVILLA	55.3	134.1	118.1	362.7	353.1	-	-	126.8	1150.1
BARBERECHE	309.9	261.0	1081.4	1363.0	867.5	509.9	299.7	684.6	5377.0
BUECHSLEN	12.6	-	383.7	502.2	71.8	-	126.9	149.0	1246.2
CORDAST	115.1	395.1	1071.5	1023.2	681.9	276.5	-	439.5	4002.8
CORMEROD	79.7	190.3	505.3	305.9	166.0	-	-	311.8	1559.0
CORSALETTES	14.7	33.3	228.5	202.1	115.9	86.8	-	245.9	927.2
COURGEVAUX	277.5	699.0	1993.4	3639.1	947.4	268.1	626.2	2066.2	10516.9
COURLEVON	130.8	157.3	696.8	968.3	327.3	-	197.8	557.4	3035.7
COURNILLENS	153.5	202.1	650.9	864.3	167.5	175.4	-	298.5	2512.2

REVENU IMPOSABLE PAR COMMUNES EN 1000 FR.

COMMUNES	-----CAS NORMAUX-----							CAS SPECIAUX	TOTAL
	CLASSES DU REVENU IMPOSABLE 1000 FR.								
	-14,9	15-19,9	20-29,9	30-49,9	50-74,9	75-99,9	100 ET PLUS		
COURTAMAN	326.3	566.6	1518.6	2889.6	2106.9	251.4	162.1	1157.5	8979.0
COURTEPIN	529.6	879.6	2900.6	6353.9	3393.7	409.5	1225.9	2162.4	17855.2
COURTION	102.7	283.8	736.0	800.5	163.1	-	-	277.6	2363.7
CRESSIER (FR)	255.9	450.0	1119.4	1654.2	1197.6	-	-	885.1	5562.2
FRAESCHELS	199.2	318.9	865.5	593.5	459.4	156.5	-	643.3	3236.3
GALMIZ	268.4	500.6	938.9	2117.1	887.0	416.4	303.9	427.1	5859.4
GEMPENACH	74.4	221.1	764.4	739.2	122.0	-	-	366.3	2287.4
GRENG	13.4	52.7	155.4	37.3	192.9	-	2916.7	152.2	3520.6
GURMELS	516.7	657.5	2861.1	4260.5	1378.0	154.4	346.4	1129.0	11303.6
GUSCHELMUTH	179.5	170.9	689.5	837.6	292.2	154.7	-	288.7	2613.1
JEUSS	161.8	200.8	574.7	973.5	469.3	236.8	222.2	126.3	2965.4
KERZERS	1291.7	2039.3	7026.2	13970.8	6612.0	1674.9	4039.5	5710.1	42364.5
KLEINBOESINGEN	143.7	280.4	648.9	1432.9	415.7	84.9	-	517.5	3524.0
KLEINGURMELS	14.4	104.2	353.9	322.6	387.7	-	106.6	74.4	1363.8
LIEBISTORF	314.0	477.9	1449.8	1641.5	415.2	97.9	108.0	747.6	5251.9
LURTIGEN	73.3	158.0	654.2	650.4	111.7	-	-	105.8	1753.4
MEYRIEZ	76.4	300.6	729.3	1365.1	1461.7	836.4	1675.2	1184.2	7628.9
MISERY	130.2	368.6	1027.6	1477.3	703.7	174.5	476.8	385.3	4744.0
MUNTELIER	245.7	519.3	1219.5	3034.6	2275.1	1524.4	4124.5	1186.2	14129.3
MURTEN	2138.0	2554.7	10470.3	20980.3	12941.2	6243.9	8049.1	11405.8	74783.3
RIED BEI KERZERS	263.4	627.9	1195.1	2085.3	1400.4	432.8	535.5	721.0	7261.4
SALVENACH	207.3	283.0	975.7	927.4	377.1	-	126.6	254.9	3152.0
ULMIZ	133.9	383.7	729.4	1223.0	515.9	78.0	-	339.5	3403.4
VILLAREPOS	304.8	282.1	1102.3	999.0	856.2	243.8	255.1	350.8	4394.1
BAS-VULLY	608.1	704.2	2461.6	4288.3	1833.9	952.9	2683.5	1602.4	15134.9
HAUT-VULLY	413.8	700.4	1622.2	3117.7	1589.6	512.1	1235.5	1200.2	10391.5
WALLENBUCH	64.5	66.2	210.4	478.4	-	91.8	-	329.7	1241.0
WALLENRIED	174.4	109.2	770.2	1232.7	293.6	-	427.7	716.2	3724.0
BEZIRK SENSE (SINGINE)	15822.4	27197.1	90733.0	116720.5	47297.4	18409.2	28989.9	39961.1	385130.6
ALTERSWIL	1124.2	1349.4	4933.2	5067.5	1092.7	252.2	2490.5	1229.5	17539.2
BRUENISRIED	288.3	340.0	1297.9	1421.5	233.5	-	-	543.4	4124.6
DUEDINGEN	2431.6	4307.1	15818.7	26056.3	11250.2	4739.0	8928.2	9766.4	83297.5
GIFFERS	456.8	1382.3	3424.6	3718.5	1252.8	87.6	676.3	1028.7	12027.6
BOESINGEN	908.8	2003.1	6187.9	7614.7	4832.8	1130.5	1162.1	2451.7	26291.6
HEITENRIED	475.8	961.2	2559.9	2978.5	955.6	78.7	123.5	590.2	8723.4
OBERSCHROT	511.3	656.7	2463.4	2266.9	447.7	421.4	214.8	785.3	7767.5
PLAFFEIN	930.1	1840.2	5270.6	4078.2	1506.7	364.1	606.5	1873.2	16469.6
PLASSELB	394.1	781.1	3273.8	3040.3	425.9	91.9	285.9	736.9	9029.9
RECHTHALTEN	495.1	720.4	2632.7	2958.3	821.2	178.6	503.3	862.3	9171.9
ST. ANTONI	1164.6	1575.1	5365.7	4097.7	1710.9	718.7	1141.6	2034.9	17809.2
ST. SILVESTER	435.5	989.2	2504.0	2269.9	495.9	263.9	-	660.1	7618.5
ST. URSEN	747.6	936.7	2697.0	2822.0	693.1	165.6	261.1	1041.0	9364.1
SCHMITTEN (FR)	1189.8	2010.1	8091.1	10606.9	5187.9	1641.1	3191.9	4248.7	36167.5
TAFERS	882.3	1620.4	5200.6	8589.6	5004.4	3736.6	5191.2	2676.6	32901.7
TENTLINGEN	385.8	544.2	2537.0	3131.5	1188.5	673.8	1113.4	998.4	10572.6
UEBERSTORF	984.5	1722.1	4562.8	6593.8	2956.3	794.6	1320.0	2480.1	21414.2
WUENNEWIL-FLAMATT	1895.5	3139.1	11024.8	18466.5	7127.9	3070.9	1779.6	5728.0	52232.3
ZUMHOLZ	120.7	318.7	887.3	941.9	113.4	-	-	225.7	2607.7
DISTRICT DE LA VEVEYSE	5169.3	7670.3	23193.4	31565.3	14332.3	4397.9	7480.2	14124.1	107932.8
ATTALENS	679.2	1028.2	3233.1	5595.5	2876.8	948.2	2575.4	2646.7	19583.1
BESENCENS	64.1	124.6	214.2	204.0	57.1	77.5	-	30.9	772.4
BOSSONNENS	307.8	493.5	1606.1	2142.0	839.2	163.2	371.3	1126.6	7049.7
BOULOZ	230.9	264.7	539.2	449.9	163.8	-	291.5	129.8	2069.8
CHATEL-ST-DENIS	1533.0	2655.1	8559.3	12474.2	5700.2	2237.9	3602.8	5812.5	42575.0
LE CRET	182.8	426.7	577.2	690.1	219.0	233.0	-	478.1	2806.9
FIAUGERES	162.8	190.0	316.2	247.2	-	-	-	198.4	1114.6
GRANGES (VEVEYSE)	216.7	305.0	1230.5	1838.6	945.6	237.2	410.0	745.3	5928.9
GRATTAVACHE	174.7	175.4	429.5	291.7	132.5	-	-	13.8	1217.6
PONT (VEVEYSE)	92.6	108.4	399.1	327.7	270.2	90.2	-	135.0	1423.2
PORSEL	240.3	360.5	877.0	659.3	240.4	-	-	108.2	2485.7
PROGENS	139.3	172.4	625.3	582.6	225.1	76.8	229.2	411.9	2462.6
REMAUFENS	262.1	364.4	1110.4	2060.2	1159.3	173.8	-	1033.6	6163.8
ST-MARTIN (FR)	274.8	274.6	902.9	941.2	371.6	75.9	-	170.4	3011.4
SEMSALES	608.2	726.8	2573.4	3061.1	1131.5	84.2	-	1082.9	9268.1

STEUERBARES EINKOMMEN NACH GEMEINDEN IN 1000 FR.

GEMEINDEN	- - - - - N O R M A L F A E L L E - - - - -							SONDER- FAELLE	TOTAL
	STUFEN DES STEUERBAREN EINKOMMENS 1000 FR.								
	-14,9	15-19,9	20-29,9	30-49,9	50-74,9	75-99,9	100 U.M.		
KANTON SOLOTHURN	105316.7	184653.6	528592.1	1123004.7	629508.9	235040.3	408434.3	291820.1	3506370.7
BEZIRK BALSTHAL-GAEU	6618.1	10862.6	34520.9	66826.2	30122.8	8735.1	14700.8	13400.8	185787.3
EGERKINGEN	1076.8	1619.2	5249.4	10216.0	4636.6	1860.4	4898.9	2155.0	31712.3
HAERKINGEN	614.3	750.1	2701.3	5474.1	1189.7	664.5	1101.5	828.5	13324.0
KESTENHOLZ	570.2	1235.0	3579.6	6905.4	3070.6	566.5	377.6	974.3	17279.2
NEUENDORF	675.3	894.1	3579.3	6592.2	2308.1	925.4	1098.7	955.7	17028.8
NIEDERBUCHSITEN	381.9	757.3	2249.3	3111.2	645.0	93.1	257.8	767.4	8263.0
OBERBUCHSITEN	670.7	1272.0	3746.1	7740.6	3755.3	722.7	808.5	2153.8	20869.7
OENSINGEN	1553.7	2753.7	8680.4	18639.0	10715.4	3417.4	4591.8	4315.9	54667.3
WOLFWIL	1075.2	1581.2	4735.5	8147.7	3802.1	485.1	1566.0	1250.2	22643.0
BEZIRK BALSTHAL-TAL	8057.5	12734.6	33954.5	55908.5	24338.3	7397.5	11958.8	12805.9	167155.6
AEDERMANNSDORF	379.8	460.1	1218.7	1875.1	764.9	97.1	114.0	390.2	5299.9
BALSTHAL	2921.8	5115.3	12675.7	24512.3	14053.6	5006.1	8693.4	6063.0	79041.2
GAENSBRUNNEN	51.4	105.3	315.3	198.2	-	94.1	-	207.5	971.8
HERBETSWIL	473.8	537.9	1657.4	2254.8	475.4	340.9	-	264.6	6004.8
HOLDERBANK (SO)	315.4	486.8	1610.3	2794.0	790.6	245.5	493.6	700.5	7436.7
LAUPERSDORF	808.4	1694.3	3648.3	5547.6	2418.0	244.5	444.1	919.9	15725.1
MATZENDORF	732.4	1140.8	3236.3	4558.0	1600.1	75.9	860.5	645.8	11939.8
MUEHLISWIL-RAMISWIL	1404.6	1977.1	7430.2	9155.9	2874.5	958.5	1047.9	2393.5	27242.2
WELSCHENROHR	969.9	1217.0	3072.3	5012.6	1361.2	334.9	305.3	1220.9	13494.1
BEZIRK BUCHEGGBERG	3532.9	5665.0	15152.5	23748.9	12449.7	5197.4	7910.6	8350.2	82007.2
AETIGKOFEN	106.1	102.8	378.7	360.8	69.6	-	-	215.8	1233.8
AETINGEN	208.4	312.2	725.6	967.7	464.1	173.2	404.5	293.6	3549.3
BALM BEI MESSEN	64.8	106.9	241.4	460.5	69.7	75.3	200.4	173.5	1392.5
BIBERN (SO)	109.2	238.7	461.6	684.2	294.3	-	135.5	67.4	1990.9
BIEZWIL	164.3	247.8	670.4	710.6	292.9	244.1	-	450.7	2780.8
BRUEGGLEN	117.3	129.1	484.8	577.1	302.3	84.6	-	115.2	1810.4
BRUNNENTHAL	111.1	171.2	385.0	525.3	229.8	-	318.5	88.1	1829.0
GAECHLIWIL	63.3	53.6	169.2	188.1	121.4	89.8	-	-	685.4
GOSSLIWIL	91.5	223.4	620.5	603.2	294.0	155.5	-	95.1	2083.2
HESSIGKOFEN	78.2	299.2	442.8	714.6	434.4	83.7	615.6	508.2	3176.7
KUETTIGKOFEN	133.8	184.3	319.5	775.9	647.1	79.2	371.6	512.8	3024.2
KYBURG-BUCHEGG	98.8	207.4	584.9	1014.5	757.0	326.0	535.7	421.4	3945.7
LUESSLINGEN	185.3	611.8	1203.7	2738.0	1033.9	250.6	588.4	1480.8	8092.5
LUETERKOFEN-ICHERTSWIL	341.0	343.0	1196.4	3073.0	1437.4	1084.5	1530.9	921.5	9927.7
LUETERSWIL	198.3	209.2	683.8	897.6	665.3	314.5	272.8	233.0	3474.5
MESSEN	409.3	529.6	1863.5	2676.0	1201.9	536.3	988.5	566.8	8771.9
MUEHLEDORF (SO)	228.7	198.2	413.3	746.0	673.6	90.8	494.5	310.8	3155.9
NENNIGKOFEN	182.2	432.1	1198.4	1610.7	1277.9	751.6	950.5	761.3	7164.7
OBERRAMSERN	77.3	154.8	229.1	276.3	132.4	-	402.5	129.8	1402.2
SCHNOTTWIL	352.7	508.6	1961.1	3016.8	1493.6	618.9	100.7	844.3	8896.7
TSCHOPPACH	107.2	211.0	510.1	559.0	182.8	75.3	-	160.1	1805.5
UNTERRAMSERN	104.1	190.1	408.7	573.0	374.3	163.5	-	-	1813.7
BEZIRK DORNECK	5411.4	9556.5	29875.2	62519.1	47102.4	24788.7	40970.0	18753.8	238977.1
BAETTWIL	190.6	177.6	1051.2	2360.7	1616.5	669.2	980.8	353.5	7400.1
BUEREN (SO)	244.9	365.7	1731.6	2845.6	1719.6	502.6	923.3	415.6	8748.9
DORNACH	2056.8	3917.9	10873.0	23624.1	16727.5	10966.4	21620.4	8666.6	98452.7
GEMPEN	209.5	462.5	874.5	2453.4	1916.6	823.3	1070.9	1215.5	9026.2
HOCHWALD	254.9	523.6	1586.7	3878.4	2957.9	1289.0	1774.2	1328.2	13592.9
HOFSTETTEN-FLUEH	538.5	1269.5	3885.1	6925.3	7106.5	4009.0	7019.0	1900.1	32653.0
METZERLEN	334.3	416.0	2130.5	3318.1	1984.0	874.3	2665.7	681.5	12404.4
NUGLAR-ST. PANTALEON	497.9	728.6	2357.6	4609.8	3173.4	652.8	1004.8	1139.5	14164.4
RODERSDORF	362.8	360.4	1374.3	4128.1	3950.1	2434.3	1103.8	1228.4	14942.2
SEEWEN	465.6	701.6	1970.5	3100.8	1912.5	262.3	917.9	611.0	9942.2
WITERSWIL	255.6	633.1	2040.2	5274.8	4037.8	2305.5	1889.2	1213.9	17650.1
BEZIRK GOESGEN	9467.9	17083.3	49086.7	112186.0	56263.3	17403.3	23406.6	27777.6	312674.7
HAUENSTEIN-IFENTHAL	141.8	253.7	688.1	800.3	356.0	-	101.1	145.4	2486.4
KIENBERG	507.1	471.1	887.6	1289.9	778.5	-	157.0	356.6	4447.8
LOSTORF	821.3	1713.0	5422.6	13323.8	7890.6	3696.8	8093.1	3499.7	44460.9
NIEDERERLINSBACH	791.2	1649.4	5256.2	10781.8	5333.8	2097.8	1263.6	2222.2	29396.0
NIEDERGOESGEN	1676.3	3124.7	7461.0	19325.1	9017.1	2334.6	3417.0	6331.5	52687.3
OBERERLINSBACH	196.2	287.9	1057.1	1792.3	912.7	393.8	234.1	605.3	5479.4
OBERGOESGEN	977.0	1554.2	4725.2	9250.6	3792.2	840.6	333.9	2214.5	23688.2
ROHR (SO)	93.3	122.8	273.9	218.0	-	90.2	-	98.6	896.8
STUESSLINGEN	590.1	628.2	1738.5	4049.9	2443.6	593.2	101.3	1045.3	11190.1
TRIMBACH	2724.3	5630.8	17199.6	40130.1	20252.3	5727.3	8429.5	9043.2	109137.1
WINZNAU	779.7	1193.3	3574.4	9856.1	4414.2	1448.1	650.0	1806.4	23722.2
WISEN (SO)	169.6	454.2	802.5	1368.1	1072.3	180.9	626.0	408.9	5082.5

STUEBERBARES EINKOMMEN NACH GEMEINDEN IN 1000 FR.

GEMEINDEN	NORMALFAELLE							SONDER- FAELLE	TOTAL
	STUFEN DES STEUERBAAREN EINKOMMENS 1000 FR.								
	-14,9	15-19,9	20-29,9	30-49,9	50-74,9	75-99,9	100 U.M.		
BEZIRK KRIEGSTETTEN	19755.3	33377.3	88590.2	213163.3	121289.6	37887.6	47452.6	43298.4	604814.3
AESCHI (SO)	349.7	603.3	1614.8	4016.2	2188.2	973.5	648.7	715.1	11109.5
AMMANNSEGG	199.1	312.9	587.7	1645.7	1516.3	1128.4	1125.1	750.9	7266.1
BIBERIST	3702.6	6283.4	16095.4	40931.2	23091.3	8805.9	11151.1	8393.3	118454.2
BOLKEN	165.3	200.3	688.7	1489.0	564.7	-	-	545.8	3653.8
BURGAESCHI	23.5	72.1	128.8	461.5	192.0	-	-	166.4	1044.3
DEITINGEN	692.1	1752.6	3565.2	11268.0	5997.4	1683.1	3007.8	1108.4	29074.6
DERENDINGEN	2515.1	3780.8	10515.5	24764.8	12873.6	3279.4	3532.2	6054.1	67315.5
ETZIKEN	260.4	598.3	1717.7	3919.1	1625.2	346.4	457.6	631.7	9556.4
GERLAFINGEN	2725.8	3524.6	9901.8	20737.4	10928.9	3513.0	6016.1	4134.9	61482.5
HALTEN	295.5	714.6	1656.8	3287.0	2160.3	597.2	612.9	959.6	10283.9
HEINRICHSWIL	92.8	208.0	333.6	1001.4	449.9	-	-	90.2	2175.9
HERSIMIL	91.5	145.8	350.9	495.4	475.8	-	131.3	93.3	1784.0
HORRIWIL	223.6	363.6	1446.4	2784.0	2382.7	825.6	446.1	736.1	9208.1
HUENIKEN	43.4	70.3	235.9	470.3	238.4	83.9	-	-	1142.2
KRIEGSTETTEN	318.4	482.9	1548.6	4110.8	2225.7	667.5	996.6	557.1	10907.6
LOHN (SO)	442.5	666.7	2228.3	4846.9	6137.3	2325.2	5367.6	2809.4	24823.9
LUTERBACH	1532.4	2509.1	6286.8	15560.5	9567.5	3883.3	3909.3	2961.6	46210.5
OBERGERLAFINGEN	444.1	918.3	2019.3	5276.0	3289.8	928.2	100.3	714.9	13690.9
OEKINGEN	338.0	529.2	1243.5	3085.4	786.1	495.1	120.5	483.7	7081.5
RECHERSWIL	701.0	1227.3	3273.9	7441.4	4195.3	683.6	204.7	1230.9	18958.1
STEINHOF	87.8	103.3	127.7	378.4	242.9	87.6	871.9	59.5	1959.1
SUBINGEN	780.1	1727.7	5092.7	10778.3	5264.1	1925.1	2112.7	1584.3	29265.0
WINISTORF	63.8	121.7	214.2	1203.0	429.8	90.1	111.4	32.6	2266.6
ZUCHWIL	3666.8	6460.5	17716.0	43211.6	24466.4	5565.5	6528.7	8484.6	116100.1
BEZIRK LEBERN	20223.7	34739.9	95049.4	195213.2	117888.4	47324.8	92097.7	58483.5	661020.6
BALM BEI GUENSBERG	62.7	311.1	336.2	651.3	415.4	84.0	-	124.8	1705.5
BELLACH	1660.3	3311.3	10812.2	23630.8	15189.0	5444.4	8796.0	6082.1	74926.1
BETTLACH	1933.9	2931.2	9388.5	19321.7	11302.0	4185.9	17790.1	4977.1	71830.4
FELDBRUNNEN-ST.NIKLAUS	239.2	316.0	1182.3	3299.9	3352.0	2319.6	9963.1	2155.7	22827.8
FLUMENTHAL	551.5	752.8	2547.3	5478.5	2309.9	786.0	514.8	976.8	13917.6
GRENCHEN	9034.0	16498.0	42229.0	81908.0	47616.9	16038.1	31689.2	28705.1	273718.3
GUENSBERG	614.3	1020.3	2504.2	4515.4	2533.7	1855.2	1404.5	1424.5	15872.1
HUBERSDORF	293.4	361.3	1281.8	2668.6	1336.8	339.7	147.3	406.4	6835.3
KAMMERSROHR	25.9	51.6	98.1	71.2	249.1	-	261.0	49.6	806.5
LANGENDORF	1884.2	2548.4	6656.0	14126.8	8854.2	5048.2	6431.0	4553.5	50102.3
LOMMISWIL	601.8	978.4	2349.6	5014.3	4751.6	2287.3	1975.7	806.0	18764.7
NIEDERWIL (SO)	184.9	300.7	1050.4	1349.2	818.8	168.2	209.7	410.7	4492.6
OBERDORF (SO)	530.2	777.2	2298.8	6054.5	3675.2	2254.7	3288.9	1421.2	20300.7
RIEDHOLZ	460.7	958.7	2832.7	6144.0	4926.4	3127.7	2223.3	1229.2	21902.7
RUETTENEN	732.2	1115.2	2793.9	6673.0	3561.6	1532.3	2960.6	1446.0	20814.8
SELZACH	1414.5	2787.7	6688.4	14306.0	6995.8	1853.5	4442.5	3714.8	42203.2
BEZIRK OLTEN	20309.7	37100.3	116711.9	256448.7	137497.9	51088.1	101620.1	59636.6	780413.3
BONINGEN	178.3	312.7	1208.1	2147.1	882.8	414.7	111.6	344.7	5600.0
DAENIKEN	879.8	1824.5	5233.0	12632.6	5523.6	1884.2	2656.4	2542.8	33176.9
DULLIKEN	1860.2	3651.6	10924.4	24956.1	10497.9	2527.2	3242.3	5280.0	62939.7
EPPENBERG-WOESCHNAU	162.2	190.0	1156.3	2164.8	592.8	162.9	121.5	458.7	5009.2
FULENBACH	707.8	879.6	3172.1	5822.4	2609.2	591.7	1069.2	1042.7	15894.7
GRETZENBACH	883.4	1250.7	4655.8	9893.3	4265.9	1452.1	939.9	1895.7	25236.8
GUNZGEN	305.0	674.3	2089.1	5052.2	3081.0	359.1	448.4	552.2	12561.3
HAEGENDORF	1314.2	2495.6	8317.2	18102.8	12419.3	5776.9	11511.1	4173.1	64110.2
KAPPEL (SO)	651.2	1430.1	4357.8	10137.6	5622.9	1896.3	4829.6	2090.2	31015.7
OLTEN	8816.0	16047.7	49241.8	108360.0	61394.0	23545.5	46008.0	26370.4	339783.4
RICKENBACH (SO)	339.1	291.9	1595.4	3207.6	1837.3	1290.9	1945.9	343.3	10851.4
SCHOENENWERD	1981.9	3387.3	11394.1	25051.7	11817.7	3621.0	8346.9	6996.1	72596.7
STARRKIRCH-WIL	273.9	798.5	1904.2	5778.4	3979.1	1988.8	13259.8	1576.5	29559.2
WALTERSWIL (SO)	247.2	449.7	1595.5	3025.6	1216.1	84.7	401.5	254.8	7275.1
WANGEN BEI OLTEN	1709.5	3416.1	9867.1	20116.5	11758.3	5492.1	6728.0	5715.4	64803.0
BEZIRK SOLOTHURN	6606.1	12997.4	33846.1	78056.4	56335.0	25051.9	55623.7	38232.1	306748.7
SOLOTHURN	6606.1	12997.4	33846.1	78056.4	56335.0	25051.9	55623.7	38232.1	306748.7

STUEBERBARES EINKOMMEN NACH GEMEINDEN IN 1000 FR.

GEMEINDEN	NORMALFAELLE							SONDER- FAELLE	TOTAL
	STUFEN DES STEUERbaren EINKOMMENS 1000 FR.								
	-14,9	15-19,9	20-29,9	30-49,9	50-74,9	75-99,9	100 U.M.		
BEZIRK THIERSTEIN	5334.1	10536.7	31804.7	58934.4	26221.5	10165.9	12693.4	11081.2	166771.9
BAERSCHWIL	564.9	792.4	2530.7	4330.3	1347.6	180.8	388.7	894.4	11029.8
BEINWIL (SO)	212.7	485.8	786.2	1089.4	247.4	187.4	102.4	139.7	3251.0
BREITENBACH	587.9	1706.1	6024.0	13170.5	9281.1	4636.3	7298.7	3399.2	46103.8
BUESSERACH	689.1	1423.9	3995.4	8800.1	3882.7	871.7	1142.2	1341.9	22147.0
ERSCHWIL	542.7	973.9	2722.5	4445.9	1219.0	159.7	-	217.5	10281.2
FEHREN	283.0	380.8	1533.5	1726.8	763.2	270.9	145.1	221.3	5324.6
GRINDEL	252.7	629.9	1644.2	2038.8	587.9	80.1	206.5	492.0	5932.1
HIMMELRIED	247.5	495.5	1401.1	3010.3	1963.4	899.3	881.2	922.2	9820.5
KLEINLUETZEL	614.7	1274.9	3075.6	6097.0	2067.0	1091.8	387.2	1157.6	15765.8
MELTINGEN	293.2	476.6	1726.1	2812.8	848.3	160.9	-	477.1	6795.0
NUNNINGEN	671.0	1293.1	4642.2	8446.1	3250.8	1551.8	2141.4	1671.6	23668.0
ZULLWIL	374.7	603.8	1723.2	2966.4	763.1	75.2	-	146.7	6653.1

STUEBERBARES EINKOMMEN NACH GEMEINDEN IN 1000 FR.

GEMEINDEN	- - - - - NORMALFAELLE - - - - -							SONDER- FAELLE	TOTAL
	STUFEN DES STEUERBAREN EINKOMMENS 1000 FR.								
	-14,9	15-19,9	20-29,9	30-49,9	50-74,9	75-99,9	100 U.M.		
KANTON BASEL-STADT	87924.4	170571.3	496692.0	1199695.2	781469.8	332653.6	740370.4	619075.9	4428452.6
BASEL	82785.4	159232.7	460757.7	1089635.9	674873.5	272552.3	572924.3	517914.3	3830676.1
BETTINGEN	186.0	495.3	1414.6	3300.3	4336.3	3157.8	9141.1	3977.8	26009.2
RIEHEN	4953.0	10843.3	34519.7	106759.0	102260.0	56943.5	158305.0	97183.8	571767.3

STEUERBARES EINKOMMEN NACH GEMEINDEN IN 1000 FR.

GEMEINDEN	NORMALFAELLE							SONDER- FAELLE	TOTAL
	STUFEN DES STEUERBAREN EINKOMMENS 1000 FR.								
	-14,9	15-19,9	20-29,9	30-49,9	50-74,9	75-99,9	100 U.M.		
KANTON BASEL-LAND	69965.8	134782.8	451150.5	1189374.8	893432.7	422411.1	727443.0	640304.7	4528865.4
BEZIRK ARLESHEIM	38279.6	73002.7	254664.9	724569.0	606600.9	307222.9	552372.6	458279.2	3014991.8
AESCH (BL)	2495.2	4984.6	18069.4	46565.3	33843.2	15614.3	20733.0	20851.7	163156.7
ALLSCHWIL	5597.9	11227.5	37834.1	103037.4	85818.7	40985.2	47135.1	55388.1	387024.0
ARLESHEIM	2315.0	4265.3	12657.4	35022.1	35814.2	18095.0	48843.4	37553.4	194565.8
BIEL-BENKEN (BL)	501.2	696.4	2571.8	7743.9	8757.7	7191.1	17927.5	10109.6	55499.2
BIRNINGEN	4510.6	7684.3	26701.1	67612.4	62088.8	33477.9	104056.3	73834.9	379966.3
BINSFELDEN	3767.1	6995.1	26957.5	74688.3	47838.5	14413.1	11469.3	27016.4	213145.3
BOTTMINGEN	1032.4	2104.3	6835.6	21145.1	22584.5	18201.1	48864.3	22310.6	143077.9
ETTINGEN	822.0	2227.7	7282.1	23934.0	20507.9	10531.5	10636.4	11824.9	87766.5
MUENCHENSTEIN	3694.2	7158.9	23865.1	64266.3	46701.4	20390.9	27547.5	34534.6	228158.9
MUTTENZ	4716.9	9274.3	32295.0	102849.0	78890.6	33497.4	52164.6	47334.4	361022.2
OBERWIL (BL)	1784.4	3636.5	12868.4	35867.5	33473.8	23268.1	51465.3	32739.6	195103.6
PFEFFINGEN	296.2	624.5	1812.4	4635.9	7843.3	4729.6	9945.2	5310.9	35198.0
REINACH (BL)	4697.8	8353.6	31799.4	96591.7	83353.7	44343.7	68287.7	55559.4	392987.0
SCHOENENBUCH	226.0	366.9	1099.8	3989.4	4426.5	3600.0	2299.2	3570.9	19578.7
THERWIL	1822.7	3402.8	12015.8	36620.7	34658.1	18884.0	30997.8	20339.8	158741.7
BEZIRK LIESTAL	14915.8	31508.8	108988.2	273572.8	179080.9	72753.2	120226.4	107728.9	908775.0
ARISDORF	425.9	850.8	2257.2	5160.8	3473.4	2182.8	3356.2	2106.0	19813.1
AUGST	293.7	652.3	1884.7	5014.4	3675.0	1280.3	679.4	1589.9	15069.7
BUBENDORF	837.1	1611.4	6532.8	13987.3	9145.4	4063.6	3787.1	4933.4	44898.1
FRENKENDORF	1849.0	4228.9	12949.3	33072.5	17355.2	7529.9	23583.7	10739.2	111307.7
GUELLINSORF	1064.8	2030.5	8135.3	21490.7	15255.6	8733.8	14271.6	12231.0	83213.3
FIEBENACH	116.1	256.0	795.9	2613.0	2431.0	1221.3	861.0	911.5	9209.8
HERSBERG	76.9	160.2	419.9	917.4	1548.4	343.2	785.9	488.1	4740.0
LAUSEN	1127.6	2534.3	8838.2	20848.3	12266.0	4772.1	3004.2	7116.0	60506.7
LIESTAL	3707.3	7511.3	24604.2	64868.6	48063.1	14459.7	39237.7	26837.2	229289.1
LUPPINGEN	248.4	273.4	1091.9	4621.1	3984.0	3530.3	4197.6	1840.9	19787.6
PRATTELN	4204.8	9937.0	36581.1	89911.9	54136.5	19382.2	17188.0	34841.7	266183.2
RAMLINSBURG	77.0	162.8	823.0	1570.8	1008.0	1174.6	2242.4	740.9	7799.5
SELTISBERG	221.0	433.7	1467.9	4279.2	4218.4	3066.0	6145.0	1966.5	21797.7
ZIEFEN	666.2	866.2	2606.8	5216.8	2520.9	1013.4	882.6	1386.6	15159.5
BEZIRK SISSACH	11293.1	19833.4	59004.9	130148.9	72786.8	30063.2	41686.5	49813.6	414630.4
ANWIL	255.0	298.7	922.7	1282.8	617.5	156.1	327.5	361.3	4221.6
BOECKTEN	263.8	468.6	1229.5	2553.7	995.2	402.7	1190.3	1746.9	8850.7
BUCKTEN	234.4	565.2	1412.2	3213.2	1300.7	1042.1	408.5	1148.0	9324.3
BUUS	397.8	698.9	1767.2	3142.2	1785.6	684.6	702.5	779.2	9958.0
DIEPFLINGEN	165.9	364.2	993.5	1881.0	1368.1	162.0	673.5	648.4	6256.6
GELTERKINDEN	2140.3	3783.4	11122.5	27354.5	14064.0	7269.2	9584.6	9092.2	84410.7
HAEFELFINGEN	82.4	237.7	665.5	1214.0	400.3	249.4	533.9	220.9	3604.1
HEMMIKEN	114.0	270.7	905.0	1257.9	464.3	99.0	-	302.2	3413.1
ITINGEN	292.7	680.3	2674.7	7815.9	5197.3	2570.5	2388.6	2310.3	23930.3
KAENERKINDEN	136.6	215.4	609.1	2048.4	1171.5	410.2	585.5	516.4	5693.1
KILCHBERG (BL)	89.2	159.7	278.1	432.4	244.6	76.7	103.4	27.9	1412.0
LAEUFELFINGEN	456.9	762.3	3040.2	5804.2	2199.8	412.5	1637.8	1864.3	16178.0
MAISPRACH	271.9	498.0	1420.1	3138.1	1305.9	581.5	111.9	871.1	8198.5
MUSSHOF	25.8	101.6	264.8	807.2	235.4	170.7	357.4	312.5	2275.4
OLTINGEN	252.0	418.7	894.4	1248.9	526.5	79.3	246.7	470.2	4136.7
ORMALINGEN	544.3	1015.3	3388.1	7563.3	3290.7	1971.8	1339.9	2828.8	21942.2
RICKENBACH (BL)	193.1	321.0	975.4	1360.7	1141.1	-	234.3	652.3	4877.9
ROTHENFLUH	463.6	531.3	1311.7	2722.5	1567.6	672.5	462.8	744.2	8476.2
RUEMLINGEN	116.9	242.0	999.5	1356.5	937.1	188.7	134.2	571.8	4546.7
RUENENBERG	287.4	402.5	978.6	2441.7	1282.8	307.9	800.9	1030.7	7532.5
SISSACH	1785.1	3289.0	10179.7	22963.4	17740.5	7245.0	14238.1	12655.0	90095.8
TECKNAU	268.5	682.5	1684.9	3421.6	1536.3	405.3	2767.7	917.5	11684.3
TENNIKEN	296.1	448.8	1498.4	4232.1	1822.3	812.9	668.0	1120.2	10898.8
THUERNEN	397.9	612.2	2002.6	4513.6	2887.0	1033.2	337.7	1632.0	13416.2
WENSLINGEN	301.3	407.5	1512.1	1997.8	1321.9	937.1	408.1	1021.8	7907.6
WINTERSINGEN	282.0	452.8	1075.8	1848.3	1220.2	500.2	207.4	1045.8	6632.5
WITTINGSBURG	141.9	241.0	571.9	719.8	455.5	277.5	172.9	330.6	2911.1
ZEGLINGEN	235.2	498.5	910.4	2003.7	684.1	184.9	206.5	691.0	5414.3
ZUNZGEN	801.1	1165.6	3716.3	9809.5	5023.0	1159.7	855.9	3900.1	26431.2

STUEBERBARES EINKOMMEN NACH GEMEINDEN IN 1000 FR.

GEMEINDEN	- - - - - NORMALFAELLE - - - - -							SONDER- FAELLE	TOTAL
	STUFEN DES STEUERBAREN EINKOMMENS 1000 FR.								
	-14,9	15-19,9	20-29,9	30-49,9	50-74,9	75-99,9	100 U.M.		
BEZIRK WALDENBURG	5477.3	10437.9	28492.5	61084.1	34964.1	12371.8	13157.5	24483.0	190468.2
ARBOLDSWIL	226.3	234.9	822.7	1898.8	736.4	259.9	614.9	469.6	5263.5
BENNWIL	192.7	477.3	1141.4	2018.6	1354.0	238.6	443.3	852.2	6718.1
BRETZWIL	374.5	540.0	1676.8	3052.2	1744.0	480.2	610.4	981.9	9460.0
DIEGTEN	345.2	577.2	1992.8	4862.1	2509.7	677.2	209.3	1862.3	13035.8
EPTINGEN	362.9	726.4	1583.5	2277.1	534.8	344.8	397.4	999.6	7226.5
HOELSTEIN	722.3	1142.8	3036.1	8163.4	5252.3	2112.5	2512.4	2428.4	25370.2
LAMPENBERG	222.0	446.9	660.5	1930.6	2019.4	1012.5	153.6	455.6	6901.1
LANGENBRUCK	444.0	892.1	1820.5	3300.6	1521.0	594.5	484.2	1433.6	10490.5
LAUWIL	187.5	335.5	587.8	961.8	668.1	-	101.4	577.2	3419.3
LIEDERTSWIL	38.7	102.0	232.0	493.5	442.6	248.1	-	156.1	1713.0
NIEDERDORF	613.5	1063.8	3148.9	7343.3	4941.3	1778.7	813.1	2910.5	22613.1
OBERDORF (BL)	693.0	1524.0	4229.4	10290.2	5884.2	1721.3	3598.3	4543.1	32483.5
REIGOLDSWIL	550.8	1094.9	3547.1	6525.9	3433.4	1783.7	1613.7	2364.4	20913.9
TITTERTEN	130.3	339.8	800.2	1768.0	859.2	173.8	303.1	318.0	4692.4
WALDENBURG	373.6	940.3	3212.8	6198.0	3063.7	946.0	1302.4	4130.5	20167.3

STUEBERBARES EINKOMMEN NACH GEMEINDEN IN 1000 FR.

GEMEINDEN	NORMALFAELLE							SONDER- FAELLE	TOTAL
	STUFEN DES STEUERBAAREN EINKOMMENS 1000 FR.								
	-14,9	15-19,9	20-29,9	30-49,9	50-74,9	75-99,9	100 U.M.		
KANTON SCHAFFHAUSEN	29226.2	53443.2	157982.1	357911.0	219946.3	82630.2	121788.7	181012.5	1203940.2
BEZIRK OBERKLETTGAU	1252.8	2518.4	7086.3	15458.4	11146.4	3570.8	4910.5	6157.5	52101.1
GAECHLINGEN	300.3	524.2	1221.5	3278.5	1843.5	617.8	708.7	959.9	9454.4
GUNTADINGEN	63.1	202.4	359.3	823.7	561.4	86.0	324.9	280.7	2701.5
LOEHNINGEN	272.4	515.5	1486.7	4513.8	3037.1	1360.5	1580.0	2108.7	14874.7
NEUNKIRCH	491.8	1032.4	3333.4	5879.6	5124.5	1422.7	2129.5	2334.3	21748.2
OSTERFINGEN	125.2	243.9	685.4	962.8	579.9	83.8	167.4	473.9	3322.3
BEZIRK REIAT	1971.6	4343.4	13926.9	30491.2	22244.5	8227.3	10839.7	17198.5	109243.1
ALTORF (SH)	38.8	138.6	320.4	539.8	302.5	-	131.9	646.8	2118.8
BARZHEIM	26.8	35.7	383.2	701.7	406.3	-	-	517.2	2070.9
BIBERN (SH)	105.3	135.9	459.6	1055.9	974.9	-	115.7	772.3	3619.6
BUETTENHARDT	39.8	208.2	357.2	692.1	704.8	252.4	342.5	343.5	2940.5
DOERFLINGEN	235.6	374.4	902.3	2490.7	2425.3	517.6	367.7	1613.7	8927.3
HOFEN	93.6	105.5	280.0	716.5	182.4	-	-	151.9	1529.9
LOHN (SH)	190.7	377.8	1354.3	1814.4	1215.1	428.4	841.8	929.0	7151.5
OPFERTSHOFEN (SH)	75.6	111.6	383.1	558.5	123.0	-	100.5	203.8	1556.1
STETTEN (SH)	145.4	246.8	498.3	1445.7	1879.1	1949.2	3138.3	1287.8	10590.6
THAYNGEN	1020.0	2608.9	8988.5	20475.9	14031.1	5079.7	5801.3	10732.5	68737.9
BEZIRK SCHAFFHAUSEN	21165.6	38000.2	113162.6	262439.6	156114.1	61230.8	90878.2	131476.4	874467.5
BARGEN (SH)	129.0	171.2	676.9	1402.0	277.1	257.9	100.4	226.9	3241.4
BERINGEN	694.6	1368.1	4832.3	12884.3	8949.6	3383.9	3769.8	4920.5	40803.1
BUCHBERG	203.4	346.8	1399.5	2414.3	2322.5	1311.7	1788.8	1014.0	10801.0
HEMENTAL	177.4	341.1	1019.6	2374.4	1755.9	947.5	317.2	483.4	7416.5
MERISHAUSEN	281.3	292.2	1122.7	3064.4	1602.1	245.8	448.0	1515.1	8571.6
NEUHAUSEN AM RHEINFALL	4688.6	8867.6	26075.9	59315.3	32980.5	12295.1	13104.5	24430.7	181758.2
RUEDLINGEN	137.4	397.2	942.3	2642.4	1972.4	775.2	383.5	1355.6	8606.0
SCHAFFHAUSEN	14853.9	26216.0	77093.4	178342.5	106254.0	42013.7	70966.0	97530.2	613269.7
BEZIRK SCHLEITHEIM	1246.4	2034.2	5331.5	13240.2	7224.1	2358.7	2319.8	6751.4	40506.3
BEGGINGEN	324.0	289.4	925.2	1861.4	676.3	80.9	262.2	1289.6	5709.0
SCHLEITHEIM	590.8	1338.0	3271.7	7900.2	4328.7	1846.2	1683.5	4300.4	25259.5
SIBLINGEN	331.6	406.8	1134.6	3478.6	2219.1	431.6	374.1	1161.4	9537.8
BEZIRK STEIN	1766.5	3503.0	9262.1	19480.1	11878.4	4242.6	7675.5	12996.3	70804.5
BUCH (SH)	39.4	178.9	497.9	1160.7	354.2	237.2	482.5	318.4	3269.2
HEMISHOFEN	106.4	279.3	636.7	1583.6	1040.1	400.2	230.7	796.5	5073.5
RAMSEN	482.2	806.8	2885.8	4476.2	2475.8	743.0	799.8	2627.0	15296.6
STEIN AM RHEIN	1138.5	2238.0	5241.7	12259.6	8008.3	2862.2	6162.5	9254.4	47165.2
BEZIRK UNTERKLETTGAU	1823.3	3044.0	9212.7	16801.5	11338.8	3000.0	5165.0	6432.4	56817.7
HALLAU	840.9	1149.5	4718.6	8276.4	5978.3	1265.9	3798.4	2839.4	28867.4
OBERHALLAU	186.4	345.5	958.9	1362.9	975.2	341.6	357.5	586.8	5114.8
TRASADINGEN	365.0	604.1	1234.2	2587.4	975.8	81.7	-	1099.8	6948.0
WILCHINGEN	431.0	944.9	2301.0	4574.8	3409.5	1310.8	1009.1	1906.4	15887.5

STEUERBARES EINKOMMEN NACH GEMEINDEN IN 1000 FR.

GEMEINDEN	- - - - - NORMALFAELLE - - - - -							SONDER- FAELLE	TOTAL
	STUFEN DES STEUERBAREN EINKOMMENS 1000 FR.								
	-14,9	15-19,9	20-29,9	30-49,9	50-74,9	75-99,9	100 U.M.		
KANTON APPENZEL A.RH.	25737.9	43994.6	124056.3	218524.5	119751.9	43868.0	118496.0	158179.3	852608.5
BEZIRK HINTERLAND	12260.1	20631.4	56306.9	100698.2	51031.6	17676.9	41408.1	68891.3	368904.5
HERISAU	6778.6	12371.7	35793.8	72992.0	39403.2	12591.2	34924.9	48821.0	263676.4
HUNDWIL	787.4	1339.5	2668.9	2308.7	1074.0	351.3	317.9	3029.1	11876.8
SCHOENENGRUND	311.8	428.8	1200.3	1626.9	412.7	153.4	599.0	534.4	5267.3
SCHWELLBRUNN	1000.9	1408.0	3067.0	4281.4	1383.6	326.3	637.1	2624.7	14729.0
STEIN (AR)	681.9	1271.7	3429.1	5022.7	2757.9	1310.3	1420.3	3827.1	19721.0
URNAESCH	1831.3	2434.8	6226.6	8404.3	3209.4	1385.1	2250.2	6183.2	31924.9
WALDSTATT	868.2	1376.9	3921.2	6062.2	2790.8	1559.3	1258.7	3871.8	21709.1
BEZIRK MITTELLAND	6279.8	12154.2	36568.4	66175.0	41978.9	17273.3	59492.0	49849.2	289770.8
BUEHLER	617.1	1454.6	3916.5	7673.9	3581.3	924.3	2300.5	6987.4	27455.6
GAIS	1335.1	2567.3	6677.2	10420.8	5928.3	2253.1	5891.3	8793.5	43866.6
SPEICHER	1457.3	2754.9	9562.0	18129.9	12268.2	4085.9	13023.8	11679.8	72961.8
TEUFEN (AR)	2009.4	3981.7	12511.0	23168.1	15837.6	7825.7	35465.9	17588.4	118387.8
TROGEN	860.9	1395.7	3901.7	6782.3	4363.5	2184.3	2810.5	4800.1	27099.0
BEZIRK VORDERLAND	7198.0	11209.0	31181.0	51651.3	26741.4	8917.8	17595.9	39438.8	193933.2
GRUB (AR)	396.9	716.9	2279.6	4977.9	1984.6	704.1	1204.0	2793.1	15057.1
HEIDEN	1944.0	3180.5	9415.9	16396.6	10220.2	3465.2	5220.7	14933.9	64777.0
LUTZENBERG	745.3	817.3	2193.3	3994.9	1696.3	495.7	899.8	2187.7	13030.3
REHETOBEL	917.1	1607.3	4271.7	6419.5	3241.1	878.9	4356.9	4605.2	26297.7
REUTE (AR)	439.4	733.7	1710.5	2178.3	1306.4	343.9	436.2	1520.6	8669.0
WALD (AR)	492.6	548.1	1623.7	2453.5	1422.4	844.4	1341.6	1575.9	10302.2
WALZENHAUSEN	1345.9	1776.1	5412.9	8196.6	2591.4	1001.6	1403.3	6781.0	28508.8
WOLFHALDEN	916.8	1829.1	4273.4	7034.0	4279.0	1184.0	2733.4	5041.4	27291.1

STUEBERBARES EINKOMMEN NACH GEMEINDEN IN 1000 FR.

GEMEINDEN	NORMALFAELLE							SONDER- FAELLE	TOTAL
	STUFEN DES STEUERbaren EINKOMMENS 1000 FR.								
	-14,9	15-19,9	20-29,9	30-49,9	50-74,9	75-99,9	100 U.M.		
KANTON APPENZEL I.RH.	7694.1	13709.3	34962.9	48498.3	20487.0	9069.6	17571.7	26541.6	178534.5
INNERER LANDESTEIL	6541.4	11848.7	30174.4	41677.2	18189.3	8458.2	16268.6	23719.9	156877.7
APPENZEL	2362.1	4109.8	11955.8	19701.4	8321.7	5035.0	8464.4	10831.5	70781.7
GONTEN	960.4	1570.6	3642.3	4007.6	1065.1	438.3	1419.8	1831.6	14935.7
RUETE	1342.6	2723.7	6808.7	7904.3	3971.8	1758.9	4392.8	6607.3	35510.1
SCHLATT-HASLEN	968.8	1905.1	3079.1	2960.9	892.4	82.6	292.3	1257.8	11439.0
SCHWENDE	907.5	1539.5	4688.5	7103.0	3938.3	1143.4	1699.3	3191.7	24211.2
AEUSSERER LANDESTEIL	1152.7	1860.6	4788.5	6821.1	2297.7	611.4	1303.1	2821.7	21656.8
OBBEREGG	1152.7	1860.6	4788.5	6821.1	2297.7	611.4	1303.1	2821.7	21656.8

STEUERBARES EINKOMMEN NACH GEMEINDEN IN 1000 FR.

GEMEINDEN	NORMALFAELLE							SONDER- FAELLE	TOTAL
	STUFEN DES STEUERBAREN EINKOMMENS 1000 FR.								
	-14,9	15-19,9	20-29,9	30-49,9	50-74,9	75-99,9	100 U.M.		
KANTON ST.GALLEN	178202.0	320844.4	985088.0	1870346.6	959379.1	365627.9	805759.0	951462.9	6436709.9
BEZIRK ST.GALLEN	36257.8	66361.0	197636.6	407330.7	238663.9	99769.3	224291.1	210630.2	1480940.6
HAEGGENSCHWIL	305.9	790.6	2289.1	2904.4	1712.4	523.9	670.9	1148.4	10345.6
MUOLEN	579.1	1164.0	2986.7	3915.0	1276.8	869.5	1154.8	1342.3	13288.2
ST.GALLEN	33052.0	59830.7	175348.1	361677.0	208944.9	88210.0	205252.0	190215.1	1322529.8
WITTENBACH	2320.8	4575.7	17012.7	38834.3	26729.8	10165.9	17213.4	17924.4	134777.0
BEZIRK RORSCHACH	14688.8	25770.6	79040.5	159887.0	84862.6	33188.0	59704.8	83325.8	540468.1
BERG (SG)	244.7	594.3	1699.9	2500.3	2266.1	1685.5	1068.1	937.4	10996.3
EGGERSRIET	778.6	1061.5	3784.4	6386.5	6231.3	2326.0	4251.7	4629.9	29449.9
GOLDACH	3366.4	6221.3	20212.3	40488.7	23896.9	8397.6	14322.6	18828.3	135734.1
MOERSCHWIL	639.6	1519.5	4736.4	10589.0	7762.0	3872.0	15875.0	6422.6	51416.1
RORSCHACH	5638.4	9145.0	24894.3	49792.6	18161.2	7836.7	10772.9	28554.2	154795.3
RORSCHACHERBERG	2192.0	4093.6	13903.3	27887.5	16783.6	5250.5	9556.5	15218.5	94885.5
STEINACH	1317.7	2181.9	6859.3	13712.1	6329.3	2169.0	1492.9	6278.0	40340.2
TUEBACH	244.7	403.6	1718.3	5259.6	2363.1	1319.7	1664.2	1535.9	14509.1
UNTEREGGEN	266.7	549.9	1232.3	3270.7	1069.1	331.0	700.9	921.0	8341.6
BEZIRK UNTERRHEINTAL	14753.6	28759.0	89160.9	163163.6	76709.2	31598.6	66380.5	78710.8	549236.2
AU (SG)	2071.0	4428.7	14501.9	28936.8	15381.8	6046.5	16850.1	15678.8	103895.6
BALGACH	1415.3	3255.7	8783.3	14609.6	6911.8	3541.3	11033.8	7105.4	56656.2
BERNECK	1556.6	2473.3	7106.1	13222.9	5663.7	3266.8	9000.2	5873.5	48163.1
DIEPOLDSAU	1569.9	3075.8	8829.1	16619.1	6549.0	2157.0	3489.7	6130.8	48420.4
RHEINECK	1532.9	2601.8	7733.9	13490.2	6187.3	3311.4	4398.7	6603.1	45859.3
ST.MARGRETHEN	1974.7	4175.2	14571.8	24548.1	11763.2	4429.9	9213.5	12551.7	83228.1
THAL	2167.4	4144.3	12062.9	22601.4	11334.3	3357.8	6293.1	10268.3	72229.5
WIDNAU	2465.8	4604.2	15571.9	29135.5	12918.1	5487.9	6101.4	14499.2	90784.0
BEZIRK OBERRHEINTAL	10726.9	20368.4	64172.4	91562.4	37456.5	12731.5	30647.7	43950.1	311615.9
ALTSTAETTEN	4718.1	8602.2	26654.5	36908.3	17363.7	6490.0	16697.0	19351.7	136785.5
EICHBERG	387.5	762.0	2527.5	2841.9	1400.0	166.0	117.8	1308.8	9511.5
MARBACH (SG)	790.6	1502.6	3817.6	5881.7	2427.0	939.7	2050.3	2890.6	20300.0
OBERRIET (SG)	2732.9	4957.5	18154.3	25370.5	7664.5	2857.2	5599.7	18395.1	77731.7
REBSTEIN	1209.2	2852.0	8844.8	14482.4	6577.8	1694.8	4827.9	6919.3	47408.2
RUETHI (RHEINTAL)	888.6	1692.1	4173.7	6077.6	2023.5	583.8	1355.0	3084.7	19879.0
BEZIRK WERDENBERG	12996.0	23067.2	70842.7	116956.1	54106.8	19178.0	28241.7	64986.1	390374.6
BUCHS (SG)	4263.0	7425.2	26701.4	48232.2	23400.3	8233.6	13107.7	27643.8	159007.2
GAMS	1204.2	2276.1	5200.2	7672.8	3512.6	1239.8	806.4	5286.4	27198.5
GRABS	2535.3	4493.6	12016.8	19149.4	7900.2	4550.1	6022.8	8673.8	65342.0
SENNWALD	1588.2	2851.7	8902.2	11651.7	5919.5	1274.3	1476.1	8051.9	41715.6
SEVELEN	1491.3	2546.0	8087.0	13370.5	5784.9	1675.4	3333.6	6058.3	42347.0
WARTAU	1914.0	3474.6	9935.1	16879.5	7589.3	2204.8	3495.1	9271.9	54764.3
BEZIRK SARGANS	13177.7	26508.1	83300.7	129713.7	53619.8	18086.4	35332.8	61334.0	421073.2
BAD RAGAZ	1533.5	3703.3	10773.2	17840.3	10134.0	4723.9	9333.2	13251.3	71292.7
FLUMS	2576.7	4415.2	11711.1	14967.1	5285.4	1844.1	2684.0	9235.5	52719.1
MELS	2495.7	5531.5	17251.5	27243.7	9519.2	2977.9	5894.4	9476.9	80390.8
PFAEFERS	699.1	1764.7	5064.5	5693.4	2407.2	781.6	1022.5	3270.3	20703.3
QUARTEN	1408.1	2441.0	6567.8	12636.2	3527.9	448.2	1358.3	4313.9	32701.4
SARGANS	1459.1	3533.0	12525.6	21113.7	10191.5	3838.2	7195.1	9997.3	69853.5
VILTERS	1300.9	2258.7	8587.3	12158.9	4631.8	1083.5	3231.3	5830.2	39082.6
WALENSTADT	1704.6	2860.7	10819.7	18060.4	7922.8	2389.0	4614.0	5958.6	54329.8
BEZIRK GASTER	5459.9	8552.5	26655.3	41855.5	17369.5	6286.6	12803.9	19531.9	138515.1
AMDEN	746.7	1324.9	2899.5	2907.5	1793.2	1003.0	709.7	2876.6	14261.1
BENKEN (SG)	888.6	1460.6	5053.0	7728.1	2926.0	602.0	1748.2	3973.2	24379.7
KALTBRUNN	1418.7	2282.8	6988.4	13757.2	4753.4	1751.0	2324.7	5492.6	38768.8
RIEDEN	223.6	388.7	981.9	1674.8	754.3	-	484.3	392.7	4900.3
SCHAENIS	1438.1	2088.9	7434.5	10257.7	4482.8	1144.6	5441.9	4043.2	36331.7
WEESEN	744.2	1006.6	3298.0	5530.2	2659.8	1786.0	2095.1	2753.6	19873.5
BEZIRK SEE	13378.9	24542.0	84993.9	194722.0	108502.8	45457.2	98267.1	104386.1	674250.0
ERNETSCHWIL	617.9	794.6	2151.3	2543.5	1129.0	261.4	117.8	937.8	8553.3
ESCHENBACH (SG)	1629.7	2723.0	8827.3	18865.7	7907.1	3194.3	4367.5	7992.1	55506.7
GOLDINGEN	595.4	792.1	2404.6	2830.6	978.5	506.0	603.9	692.1	9403.2
GOMMISWALD	918.7	1623.3	4991.2	7504.1	3726.3	1422.4	1779.2	4053.8	26019.0
JONA	3159.7	6910.5	27776.6	75430.1	49300.3	19761.4	51815.3	41636.9	275790.8
RAPPERSWIL (SG)	3039.1	5558.7	18691.9	45937.9	26549.1	11448.1	21482.3	27711.1	160418.2
ST.GALLENKAPPEL	698.0	1277.7	3633.5	4543.2	1620.7	1055.1	686.4	2016.6	15531.2
SCHMERIKON	1047.4	2002.4	6678.9	13707.9	7236.1	3850.6	7348.4	7297.9	49169.6
UZNACH	1673.0	2859.7	9838.6	23359.0	10055.7	3957.9	10066.3	12047.8	73858.0

STEUERBARES EINKOMMEN NACH GEMEINDEN IN 1000 FR.

GEMEINDEN	NORMALFAELLE							SONDER- FAELLE	TOTAL
	STUFEN DES STEUERbaren EINKOMMENS 1000 FR.								
	-14,9	15-19,9	20-29,9	30-49,9	50-74,9	75-99,9	100 U.M.		
BEZIRK OBERTOGGENBURG	7112.5	11079.7	26289.8	39975.0	18979.5	5874.3	12384.5	22204.9	143900.2
ALT ST. JOHANN	992.6	1374.3	2880.1	3659.0	1764.6	1123.7	1083.6	2370.0	15247.9
EBNAT-KAPPEL	3063.6	4198.3	11294.0	19193.0	8229.9	2858.1	7318.0	10232.0	66386.9
KRUMMENAU	665.1	1476.7	3703.1	5816.4	2999.8	517.3	1212.4	2587.1	18977.9
NESSLAU	1402.8	2068.1	4617.4	6569.4	2691.9	338.9	1235.0	3457.0	22380.5
STEIN (TOGGENBURG)	232.0	451.6	976.6	905.7	728.8	230.2	-	587.7	4112.6
WILDHAUS	756.4	1510.7	2818.6	3831.5	2564.5	806.1	1535.5	2971.1	16794.4
BEZIRK NEUTOGGENBURG	7897.1	13149.6	32812.7	53222.3	25549.1	9240.7	27262.4	31594.0	200727.9
BRUNNADERN	341.8	609.6	1883.3	1775.4	783.8	430.8	511.8	991.8	7328.3
HEMBERG	741.5	1318.9	1948.2	1727.9	999.5	346.3	268.8	828.7	8179.8
KRINAU	155.4	385.1	573.7	680.6	171.0	88.8	-	152.0	2206.6
LICHTENSTEIG	899.5	1470.1	6022.2	8673.2	4688.8	1405.6	11250.9	5406.1	39816.4
OBERHELFE NSCHWIL	794.2	1193.6	2369.5	3736.8	1794.6	337.3	539.2	1880.2	12645.4
ST. PETERZELL	753.9	928.7	1751.2	2783.7	1406.0	400.4	534.2	2324.5	10882.6
WATTWIL	4210.8	7243.6	18264.6	33844.7	15705.4	6231.5	14157.5	20010.7	119668.8
BEZIRK ALTTOGGENBURG	7090.6	11585.0	32582.7	53093.2	26480.6	7346.2	14913.7	29041.3	182133.3
BUETSCHWIL	1729.9	2504.9	7273.2	14503.4	6074.7	1709.8	4163.2	8912.2	46871.3
KIRCHBERG (SG)	3042.1	5712.7	17049.6	27490.9	15811.8	4697.6	9000.9	15393.6	98199.2
LUETISBURG	765.7	1067.6	2838.3	3756.6	1984.3	429.3	459.8	1765.3	13066.9
MOSNANG	1552.9	2299.8	5421.6	7342.3	2609.8	509.5	1289.8	2970.2	23995.9
BEZIRK UNTERTOGGENBURG	14489.6	24280.4	71524.6	151088.2	77582.5	23569.5	56200.0	70900.0	489634.8
DEGERSHEIM	1437.9	2659.2	8424.5	14984.5	8005.1	2752.6	6665.5	7788.1	52717.4
FLAWIL	4083.1	6965.2	20135.0	44079.0	21561.0	6192.3	16519.3	19531.7	139066.6
GANTERSCHWIL	478.9	953.5	2421.4	3536.6	1094.6	259.4	1040.4	1876.2	11661.0
JONSCHWIL	872.7	1537.6	5420.5	10387.8	4917.2	1617.6	2960.3	5020.8	32734.5
MOGELSBERG	1583.8	2133.2	4400.9	5469.8	2313.5	533.7	1092.0	1326.6	18853.5
OBERUZWIL	1886.3	2928.5	8712.3	19375.2	9852.9	3705.1	7592.9	6628.7	60681.9
UZWIL	4146.9	7103.2	22010.0	53255.3	29838.2	8508.8	20329.6	28727.9	173919.9
BEZIRK WIL	10970.6	19807.2	66566.2	140345.7	73820.2	26636.0	87009.5	71612.8	496768.2
BRONSCHHOFFEN	1337.9	2019.3	8532.1	18114.9	9654.6	3639.7	3581.6	9620.0	56500.1
NIEDERBEREN	532.9	1062.5	3028.9	4468.8	1482.9	342.0	859.9	1910.9	13688.8
NIEDERHELFE NSCHWIL	987.9	1528.1	4554.6	7804.8	3641.6	901.5	2036.9	3615.1	25070.5
OBERBUEREN	1010.3	2340.0	7302.9	14447.6	5929.1	1848.7	4898.2	5442.8	43219.6
WIL (SG)	6331.2	11410.7	38247.5	84087.8	46890.7	17499.2	70715.8	44332.3	319515.2
ZUZWIL (SG)	770.4	1446.6	4900.2	11421.8	6221.3	2404.9	4917.1	6691.7	38774.0
BEZIRK GOSSAU	9202.0	17013.7	59509.0	127431.2	65676.1	26665.6	52319.3	59254.9	417071.8
ANDWIL (SG)	819.3	749.5	3122.9	5856.4	4189.5	1507.0	3061.3	2483.0	21788.9
GAISERWALD	1780.2	3373.4	12172.4	27422.1	16654.1	9114.3	15306.2	15560.4	101383.1
GOSSAU (SG)	5407.8	10052.4	36543.0	84574.1	39417.1	14110.7	30329.4	37492.0	257926.5
WALDKIRCH	1194.7	2838.4	7670.7	9578.6	5415.4	1933.6	3622.4	3719.5	35973.3

STUEBERBARES EINKOMMEN NACH GEMEINDEN IN 1000 FR.

GEMEINDEN	NORMALFAELLE							SONDER- FAELLE	TOTAL
	STUFEN DES STEUERBAAREN EINKOMMENS 1000 FR.								
	-14,9	15-19,9	20-29,9	30-49,9	50-74,9	75-99,9	100 U.M.		
KANTON GRAUBUENDEN	81381.1	142518.5	435240.6	743212.7	402564.3	159737.8	330306.3	434199.1	2729160.4
BEZIRK ALBULA	4253.2	8088.4	23113.3	32519.0	15529.9	5953.7	11340.8	30086.6	130884.9
KREIS ALVASCH EIN	1431.8	3031.7	8260.2	12364.9	7140.8	3027.5	7107.8	19037.8	61402.5
ALVASCH EIN	178.7	312.4	493.3	587.7	235.6	75.3	386.3	279.3	2548.6
MON	100.4	124.4	240.4	183.9	55.3	-	-	175.6	880.0
MUTTEN	54.0	122.6	195.8	191.3	-	-	-	110.5	674.2
STIERVA	81.4	107.2	271.6	200.9	-	-	-	134.0	795.1
TIEFENCASTEL	148.1	223.1	794.8	1698.3	917.4	168.3	468.0	456.6	4874.6
VAZ/OBERVAZ	869.2	2142.0	6264.3	9502.8	5932.5	2783.9	6253.5	17881.8	51630.0
KREIS BELFORT	739.4	1612.7	4660.5	4662.1	1870.1	246.1	839.6	2805.2	17435.7
ALVANEU	227.9	515.3	1332.6	1096.2	631.8	-	264.3	800.4	4868.5
BRIENZ (GR)	105.4	119.0	343.2	358.6	129.0	80.9	-	187.4	1323.5
LANTSCH/LENZ	139.7	592.3	1661.7	1649.9	557.0	165.2	475.3	1118.4	6359.5
SCHMITTEN (GR)	149.6	228.1	680.9	870.0	112.5	-	-	413.7	2454.8
SURAVA	116.8	158.0	642.1	687.4	439.8	-	100.0	285.3	2429.4
KREIS BERGUEN	627.3	1140.5	3645.7	5708.7	2207.9	606.5	1364.5	2206.1	17507.2
BERGUEN/BRAVUOGN	247.1	448.8	1556.6	2198.1	695.0	153.5	381.0	896.5	6576.6
FILISUR	232.8	423.2	1316.1	2098.4	1084.5	358.3	302.4	842.0	6657.7
WIESEN (GR)	147.4	268.5	773.0	1412.2	428.4	94.7	681.1	467.6	4272.9
KREIS OBERHALBST EIN	1454.7	2303.5	6546.9	9783.3	4311.1	2073.6	2028.9	6037.5	34539.5
BIVIO	90.5	267.7	684.2	1092.5	458.1	331.6	108.4	783.4	3816.4
CUNTER	153.5	180.2	431.5	496.5	189.0	81.7	216.1	422.4	2170.9
MARMORERA	-	38.8	20.9	291.5	53.6	-	-	10.1	414.9
MULEGNS	53.4	66.5	176.1	122.4	-	-	-	318.7	737.1
RIOM-PARSONZ	234.1	368.0	852.1	1332.6	189.4	86.3	-	430.3	3492.8
RONA	75.4	69.9	176.6	238.0	57.6	-	-	54.7	672.2
SALOUF	108.8	166.2	651.9	799.9	175.6	79.7	-	376.6	2358.7
SAVOGNIN	409.8	680.4	2514.7	3861.3	2207.2	1258.2	1598.0	2986.7	15516.3
SUR	89.0	86.3	165.9	343.9	177.0	81.7	-	202.7	1146.5
TINIZONG	240.2	379.5	873.0	1204.7	803.6	154.4	106.4	451.9	4213.7
BEZIRK BERNINA	3543.5	5449.6	12464.6	17025.7	7089.1	1661.8	4621.1	5714.3	57569.7
KREIS BRUSIO	957.5	1759.9	3536.5	4260.3	1657.5	271.9	592.2	2048.8	15084.6
BRUSIO	957.5	1759.9	3536.5	4260.3	1657.5	271.9	592.2	2048.8	15084.6
KREIS POSCHIAVO	2586.0	3689.7	8928.1	12765.4	5431.6	1389.9	4028.9	3665.5	42485.1
POSCHIAVO	2586.0	3689.7	8928.1	12765.4	5431.6	1389.9	4028.9	3665.5	42485.1
BEZIRK GLENNER	8834.9	13728.4	34386.6	43017.3	17740.6	5933.9	11827.5	22116.0	157585.2
KREIS ILANZ	4065.7	6072.0	17336.6	23638.1	11272.2	4508.8	9549.5	14271.6	90714.5
CASTRISCH	232.8	394.5	907.2	828.2	132.4	-	-	375.2	2870.3
FALERA	287.8	522.6	1358.2	2034.6	843.0	182.8	437.2	863.6	6529.8
FLOND	130.5	134.6	325.3	516.9	220.8	84.6	114.4	196.0	1723.1
ILANZ	842.3	1455.4	4460.8	8547.2	5030.6	3045.6	5605.6	2914.4	31901.9
LAAX	534.6	820.1	3046.2	4530.2	2652.4	705.0	2272.5	5976.6	20537.6
LADIR	87.3	132.8	292.9	246.2	168.9	-	-	130.1	1058.2
LUVEN	202.2	191.9	425.0	475.0	-	-	-	29.5	1323.6
PITASCH	23.8	104.3	244.5	272.7	108.3	-	-	24.6	778.2
RIEIN	113.3	120.6	227.8	157.2	-	-	-	1.3	620.2
RUSCH EIN	251.2	365.5	782.5	1079.0	176.7	78.0	-	547.2	3280.1
SAGOGN	251.6	638.0	1636.6	1554.4	773.0	320.7	679.5	1543.3	7397.1
SCHLUEIN	375.0	287.8	1424.6	1182.5	281.2	-	440.3	640.6	4632.0
SCHNAUS	23.5	193.1	259.3	318.5	57.6	-	-	163.1	1015.1
SEVGEIN	158.6	138.1	505.6	496.4	354.2	-	-	205.0	1857.9
VALENDAS	304.1	295.3	879.0	547.9	230.1	-	-	294.2	2550.6
VERSAM	247.1	277.4	561.1	851.2	243.0	92.1	-	366.9	2638.8
KREIS LUGNEZ	3019.8	5328.8	10588.8	12548.2	4266.8	936.5	1123.6	3981.6	41794.1
CAMUNS	51.5	82.6	134.1	31.3	59.6	-	-	75.4	434.5
CUMBEL	247.1	473.4	707.3	894.5	210.2	-	-	146.0	2678.5
DUVIN	97.3	165.6	150.4	108.3	-	-	-	71.1	592.7
DEGEN	265.1	355.0	839.5	729.4	303.7	81.0	337.0	176.7	3087.4
LUMBREIN	375.6	663.7	1098.0	1384.5	453.5	78.0	107.5	416.0	4576.8
MORISSEN	209.0	353.9	1053.7	501.1	60.1	-	-	120.8	2298.6
ST.MARTIN	49.2	63.4	189.3	66.7	-	-	-	44.2	412.8
SURCASTI	54.3	134.8	273.8	263.7	120.7	-	-	64.8	912.1

STEUERBARES EINKOMMEN NACH GEMEINDEN IN 1000 FR.

GEMEINDEN	NORMALE FAELE							SONDER- FAELLE	TOTAL
	STUFEN DES STEUERBAREN EINKOMMENS 1000 FR.								
	-14,9	15-19,9	20-29,9	30-49,9	50-74,9	75-99,9	100 U.M.		
SURCUOLM	75.3	203.0	420.2	440.2	111.5	79.1	-	287.6	1616.9
TERSNAUS	47.5	174.8	461.1	151.9	-	-	-	107.6	942.9
UORS-PEIDEN	89.9	104.3	353.9	338.7	119.1	-	-	187.7	1193.6
VALS	792.4	1409.2	2544.6	4604.0	1890.1	360.1	321.4	1308.7	13230.5
VIGNOGN	127.8	242.2	460.7	544.9	-	-	-	143.1	1518.7
VELLA	349.3	482.7	1144.0	1806.3	762.6	338.3	357.7	662.8	5903.7
VRIN	188.5	420.2	758.2	682.7	175.7	-	-	169.1	2394.4
KREIS RUIS	1749.4	2327.6	6461.2	6831.0	2201.6	488.6	1154.4	3862.8	25076.6
ANDIAST	308.3	361.5	586.8	474.5	101.6	-	-	634.0	2466.7
OBERSAXEN	507.8	625.1	2400.6	3423.4	991.9	413.1	309.2	1719.2	10390.3
PIGNIU	38.5	89.4	93.4	37.3	-	-	-	154.7	413.3
RUEUN	432.8	624.2	1469.4	1444.2	384.8	-	416.4	390.9	5162.7
SIAT	117.6	273.9	710.0	258.8	73.6	-	279.5	302.1	2015.5
WALTENSBURG/VUORZ	344.4	353.5	1201.0	1192.8	649.7	75.5	149.3	661.9	4628.1
BEZIRK HEINZENBERG	4500.2	7733.6	21596.4	34677.5	16219.5	5350.6	10351.4	14462.3	114891.5
KREIS DOMLESCHG	1845.7	2966.9	8751.0	14048.4	6089.3	1971.8	2622.7	4894.6	43190.4
ALMENS	180.0	242.7	457.0	531.0	352.6	-	-	330.8	2094.1
FELDIS/VEULDEN	107.9	168.7	274.0	273.7	182.4	75.8	-	189.5	1272.0
FUERSTENAU	96.6	228.6	630.8	694.9	380.6	-	-	324.2	2355.7
PASPELS	167.5	255.1	877.3	1265.3	1145.4	346.9	790.7	641.0	5489.2
PRATVAL	95.4	121.3	391.3	450.5	250.8	-	423.8	121.5	1854.6
RODELS	105.9	128.3	502.5	1213.9	300.5	99.4	113.0	181.7	2645.2
ROTHENBRUNNEN	125.7	89.1	606.9	963.4	314.5	262.2	118.9	317.6	2798.3
SCHARANS	412.3	586.5	1415.7	2864.2	1272.7	93.5	375.0	798.1	7818.0
SCHIED	51.9	48.4	373.5	277.8	-	-	-	112.2	863.8
SILS IM DOMLESCHG	273.5	756.5	2317.3	4451.4	1335.7	851.9	801.3	1240.3	12027.9
TRANS	75.8	52.7	265.6	71.1	-	-	-	15.0	480.2
TUMEGL/TOMILS	153.2	289.0	639.1	991.2	554.1	242.1	-	622.7	3491.4
KREIS SAFIEN	444.3	644.6	908.9	1076.8	182.8	-	-	345.8	3603.2
SAFIEN	266.9	483.4	766.4	957.7	182.8	-	-	240.3	2897.5
TENNA	177.4	161.2	142.5	119.1	-	-	-	105.5	705.7
KREIS THUSIS	2210.2	4122.1	11936.5	19552.3	9947.4	3378.8	7728.7	9221.9	68097.9
CAZIS	570.4	1049.5	3167.5	5653.7	2646.4	679.1	347.1	2230.5	16344.2
FLERDEN	159.0	193.8	360.8	440.0	173.8	-	-	146.5	1473.9
MASEIN	103.8	305.5	874.1	854.7	222.5	-	426.7	321.7	3109.0
PORTEIN	13.3	70.2	20.0	31.5	-	-	-	27.8	162.8
PRAEZ	88.1	155.8	382.2	211.2	229.8	-	-	180.6	1247.7
SARN	145.0	171.6	330.6	520.8	53.2	-	-	293.3	1514.5
TARTAR	88.0	133.1	296.8	231.8	58.2	91.2	-	219.7	1118.8
THUSIS	842.9	1747.5	5879.3	10993.6	6183.2	2608.5	6954.9	5607.6	40817.5
TSCHAPPINA	173.9	208.7	406.0	327.4	380.3	-	-	43.7	1540.0
URMEIN	25.8	86.4	219.2	287.6	-	-	-	150.5	769.5
BEZIRK HINTERRHEIN	1741.7	2366.1	6624.3	10570.8	4503.5	1729.1	2645.8	4780.7	34962.0
KREIS AVERS	165.5	192.9	513.7	575.3	237.3	-	-	502.9	2187.6
AVERS	165.5	192.9	513.7	575.3	237.3	-	-	502.9	2187.6
KREIS RHEINWALD	403.9	605.5	1871.6	3157.9	1604.8	689.8	1347.8	1428.1	11109.4
HINTERRHEIN	102.9	85.2	141.0	259.9	58.5	-	-	69.2	716.7
MEDELS IM RHEINWALD	29.1	37.8	48.7	97.2	71.8	-	-	134.9	419.5
NUFENEN	65.5	100.3	414.1	436.3	180.0	154.6	-	218.8	1569.6
SPLUEGEN	158.4	264.5	947.6	1813.9	1127.8	360.3	882.8	681.5	6236.8
SUFERS	48.0	117.7	320.2	550.6	166.7	174.9	465.0	323.7	2166.8
KREIS SCHAMS	1172.3	1567.7	4239.0	6837.6	2661.4	1039.3	1298.0	2849.7	21665.0
ANDEER	400.5	682.1	1633.7	3758.7	1496.4	606.4	1027.1	834.3	10439.2
AUSSERFERRERA	52.3	18.8	162.4	309.7	-	80.9	-	281.9	906.0
CASTI-MERGENSTEIN	24.7	31.6	118.9	181.0	59.4	-	-	2.7	418.3
CLUGIN	26.7	31.0	130.0	116.9	-	-	124.4	29.9	458.9
DONATH	120.4	130.6	223.5	254.0	56.5	-	-	81.1	866.1
INNERFERRERA	68.0	85.4	186.9	239.1	228.7	-	-	303.9	1112.0
LOHN (GR)	78.3	64.1	42.2	45.7	-	-	-	181.2	411.5
MATHON	12.3	34.0	215.0	173.9	-	-	-	46.0	481.2
PATZEN-FARDUEN	61.7	103.9	261.2	82.5	-	-	-	70.3	579.6
PIGNIA	65.0	69.9	131.4	209.4	117.6	175.9	-	159.5	928.7
RONGELLEN	29.2	19.4	207.9	252.7	-	-	-	253.5	762.7
ZILLIS-REISCHEN	233.2	296.9	925.9	1214.0	702.8	176.1	146.5	605.4	4300.8

STEUERBARES EINKOMMEN NACH GEMEINDEN IN 1000 FR.

GEMEINDEN	NORMALFAELLE							SONDER- FAELLE	TOTAL
	STUFEN DES STEUERBAREN EINKOMMENS 1000 FR.								
	-14,9	15-19,9	20-29,9	30-49,9	50-74,9	75-99,9	100 U.M.		
BEZIRK IMBODEN	5487.9	10084.3	35463.9	68188.0	39889.3	16749.3	21636.3	36015.7	233514.7
KREIS RHAEZUENS	3218.0	6458.3	22033.3	43380.2	23971.3	8297.2	9399.1	18568.1	135325.5
BONADUZ	601.2	1308.2	4272.9	8607.9	4390.4	1423.2	2476.1	2309.9	25389.8
DOMAT/EMS	2136.9	4333.9	15126.5	30985.5	17202.0	6293.8	6351.9	13957.2	96387.7
RHAEZUENS	479.9	816.2	2633.9	3786.8	2378.9	580.2	571.1	2301.0	13548.0
KREIS TRINS	2269.9	3626.0	13430.6	24807.8	15918.0	8452.1	12237.2	17447.6	98189.2
FELSBERG	460.0	914.0	3684.4	8071.1	5047.6	2973.9	2408.1	3014.6	26573.7
FLIMS	870.7	1419.0	5545.3	9996.8	5981.5	3587.8	6369.1	10235.4	44005.6
TAMINS	457.5	489.7	1955.6	3159.4	3314.0	1109.4	2186.9	2350.2	15022.7
TRIN	481.7	803.3	2245.3	3580.5	1574.9	781.0	1273.1	1847.4	12587.2
BEZIRK INN	4060.4	6364.9	17625.6	26608.2	14648.2	5029.3	13025.4	11430.4	98792.4
KREIS OBTRASNA	1312.0	1741.6	5969.6	9434.1	4075.6	1496.5	2974.9	3882.8	30887.1
ARDEZ	229.6	372.3	1223.9	1606.4	450.9	179.5	540.3	733.7	5336.6
GUARDA	83.9	105.5	481.8	280.8	165.6	96.2	126.8	514.1	1854.7
LAVIN	182.4	206.1	499.9	683.4	566.8	91.5	132.9	284.1	2647.1
SUSCH	177.9	99.9	564.8	1137.6	359.3	89.0	248.3	244.7	2921.5
TARASP	211.2	316.7	836.6	1153.8	465.5	81.1	480.5	893.8	4439.2
ZERNEZ	427.0	641.1	2362.6	4572.1	2067.5	959.2	1446.1	1212.4	13688.0
KREIS REMUES	1154.3	2005.6	4041.8	4719.2	2592.6	770.4	5835.9	2106.1	23225.9
RAMOSCH	359.2	472.2	1188.1	1578.1	1057.4	277.1	134.0	934.3	6000.4
SAMNAUN	396.7	899.0	1947.9	1414.5	809.9	409.5	5575.3	636.6	12089.4
TSCHLIN	398.4	634.4	905.8	1726.6	725.3	83.8	126.6	535.2	5136.1
KREIS UNTERTASNA	1594.1	2617.7	7614.2	12454.9	7980.0	2762.4	4214.6	5441.5	44679.4
FTAN	244.1	263.0	958.4	1492.2	869.5	450.0	116.7	661.3	5055.2
SCUOL/SCHULS	830.0	1467.8	4507.3	8505.9	5736.9	1864.1	3868.8	3738.4	30519.2
SENT	520.0	886.9	2148.5	2456.8	1373.6	448.3	229.1	1041.8	9105.0
BEZIRK MALOJA	4942.1	11528.6	40417.9	77923.6	50562.6	22107.7	55013.2	79089.5	341585.2
KREIS BERGELL	1220.3	1748.3	4441.9	6312.4	3767.6	1297.0	1823.3	3593.2	24204.0
BONDO	178.5	201.5	697.5	505.3	460.0	82.2	502.4	363.4	2990.8
CASTASEGNA	143.7	206.5	582.9	1230.7	696.3	174.2	142.4	295.3	3472.0
SOGLIO	199.9	216.2	709.2	739.0	134.4	247.8	244.6	585.9	3077.0
STAMPA	366.2	654.2	1472.6	1688.0	1269.5	361.0	618.1	1719.3	8148.9
VICOSOPRANO	332.0	469.9	979.7	2149.4	1207.4	431.8	315.8	629.3	6515.3
KREIS OBERENGADIN	3721.8	9780.3	35976.0	71611.2	46795.0	20810.7	53189.9	75496.3	317381.2
BEVER	117.3	212.3	1437.2	2249.3	1269.3	276.6	128.4	1026.9	6717.3
CELERINA/SCHLARIGNA	323.2	837.9	3025.7	5378.6	3072.3	1412.8	2541.0	5559.5	22151.0
MADULAIN	63.6	85.9	223.3	566.4	183.5	181.0	-	660.4	1964.1
PONTRESINA	454.2	1045.3	4106.8	7520.7	4764.2	2882.3	6468.5	6087.7	33329.7
LA PUNT-CHAMUES-CH	89.6	376.5	1314.4	2548.2	1683.7	656.6	2446.9	2280.2	11396.1
SAMEDAN	541.4	1468.3	5797.6	14466.4	9829.6	2849.5	6311.7	8581.7	49846.2
ST.MORITZ	1142.9	3529.3	13219.5	25176.1	17572.5	8195.2	26027.1	36104.4	130967.0
S-CHANF	333.0	523.8	1568.9	2508.1	1069.6	436.2	885.3	769.6	8094.5
SILS IM ENGADIN/SEGL	96.5	389.3	1224.1	2177.3	1663.1	866.7	3484.5	3040.8	12942.3
SILVAPLANA	290.3	589.1	1958.7	4350.4	2310.0	1260.1	1549.5	7187.6	19495.7
ZUOZ	269.8	722.6	2099.8	4669.7	3377.2	1793.7	3347.0	4197.5	20477.3
BEZIRK MOESA	4331.8	6483.3	20333.5	29291.2	10434.9	3302.5	7273.6	9571.8	91022.6
KREIS CALANCA	803.4	990.4	3085.4	2470.7	447.9	-	395.3	998.7	9191.8
ARVIGO	75.1	67.7	414.5	182.5	-	-	-	131.6	871.4
BRAGGIO	50.0	103.2	358.7	137.0	-	-	-	2.0	650.9
BUSENO	111.9	266.7	350.8	470.9	-	-	-	63.4	1263.7
CASTANEDA	108.7	178.8	1025.2	633.3	174.9	-	199.6	263.9	2584.4
CAUCO	52.4	56.4	69.6	34.5	-	-	-	7.9	220.8
ROSSA	185.8	116.9	463.3	434.4	50.7	-	195.7	214.5	1661.3
STA.MARIA IN CALANCA	170.1	185.7	352.6	436.8	222.3	-	-	235.6	1603.1
SALMA	49.4	15.0	50.7	141.3	-	-	-	79.8	336.2
KREIS MISOX	1210.9	2138.4	6017.1	8767.3	3038.6	1081.0	826.7	3271.5	26351.5
LOSTALLO	315.3	540.1	1612.7	2027.9	695.2	347.2	364.5	949.4	6852.3
MESOCO	680.5	1162.8	3392.0	5083.5	1660.2	733.8	323.8	1892.9	14929.5
SOAZZA	215.1	435.5	1012.4	1655.9	683.2	-	138.4	429.2	4569.7

STUEBERBARES EINKOMMEN NACH GEMEINDEN IN 1000 FR.

GEMEINDEN	NORMA L F A E L L E							SONDER- FAELLE	TOTAL
	STUFEN DES STEUERBAREN EINKOMMENS 1000 FR.								
	-14,9	15-19,9	20-29,9	30-49,9	50-74,9	75-99,9	100 U.M.		
KREIS ROVEREDO	2317.5	3354.5	11231.0	18053.2	6948.4	2221.5	6051.6	5301.6	55479.3
CAMA	200.9	351.1	906.0	1864.9	877.5	255.7	1698.0	331.4	6485.5
GRONO	380.2	529.7	2675.8	3426.0	1733.0	523.2	2030.5	1074.1	12372.5
LEGGIA	175.9	16.1	262.2	508.1	127.1	77.0	245.3	113.5	1525.2
ROVEREDO (GR)	1043.7	1744.0	5074.6	8389.0	3434.7	1195.7	1562.8	3033.5	25478.0
SAN VITTORE	431.5	431.3	1887.3	3617.8	716.0	169.9	515.0	587.0	8355.8
VERDABBIO	85.3	282.3	425.1	247.4	60.1	-	-	162.1	1262.3
BEZIRK MUENSTERTAL	1067.1	1689.7	3914.6	4747.2	1940.6	536.4	1015.9	2220.4	17131.9
KREIS MUENSTERTAL	1067.1	1689.7	3914.6	4747.2	1940.6	536.4	1015.9	2220.4	17131.9
FULDERA	41.1	50.2	309.9	283.0	222.6	82.3	-	52.6	1041.7
LUE	70.8	32.9	271.2	192.8	-	-	-	43.5	611.2
MUESTAIR	414.1	937.4	1739.9	2251.3	885.9	78.4	581.1	1337.4	8225.5
STA.MARIA IM M'TAL	261.2	348.7	845.3	1109.5	593.9	181.3	434.8	313.5	4088.2
TSCHIERV	132.5	173.7	260.1	444.2	58.8	99.6	-	269.6	1438.5
VALCHAVA	147.4	146.8	488.2	466.4	179.4	94.8	-	203.8	1726.8
BEZIRK OBERLANDQUART	8946.3	15487.3	51098.1	81397.3	45345.9	20802.7	53003.8	55404.2	331485.6
KREIS DAVOS	3932.8	7169.9	26423.6	49069.4	29604.4	13424.1	38492.8	33650.0	201767.0
DAVOS	3932.8	7169.9	26423.6	49069.4	29604.4	13424.1	38492.8	33650.0	201767.0
KREIS JENAZ	1058.3	1786.4	5874.6	6943.5	3343.5	1289.3	2399.4	2688.3	25383.3
FIDERIS	297.3	426.7	1757.2	1503.3	778.8	423.7	189.9	1065.1	6442.0
FURNA	184.0	319.9	558.5	528.1	122.1	79.7	180.0	61.0	2033.3
JENAZ	577.0	1039.8	3558.9	4912.1	2442.6	785.9	2029.5	1562.2	16908.0
KREIS KLOSTERS	1530.4	3278.0	10505.6	15749.7	8610.4	4783.7	10093.6	14906.0	69457.4
KLOSTERS-SERNEUS	1530.4	3278.0	10505.6	15749.7	8610.4	4783.7	10093.6	14906.0	69457.4
KREIS KUEBLIS	1180.6	1473.2	3912.9	5994.5	2557.2	880.1	1487.3	2459.8	19945.6
CONTERS IM PRAETTIGAU	167.7	192.8	480.4	397.1	524.4	97.8	-	188.3	2048.5
KUEBLIS	519.6	585.7	1708.4	3408.3	1144.7	439.3	1031.6	1389.3	10226.9
SAAS	493.3	694.7	1724.1	2189.1	888.1	343.0	455.7	882.2	7670.2
KREIS LUZEIN	1244.2	1779.8	4381.4	3640.2	1230.4	425.5	530.7	1700.1	14932.3
LUZEIN	790.1	1418.2	3194.3	3061.2	1106.6	247.4	417.7	1322.5	11558.0
ST.ANTOENIEN/ASCHARINA	199.0	149.3	369.4	125.8	123.8	89.2	-	120.6	1177.1
ST.ANTOENIEN	255.1	212.3	817.7	453.2	-	88.9	113.0	257.0	2197.2
BEZIRK PLESSUR	14460.1	26698.6	85961.5	188565.8	114290.7	47943.5	102269.9	105797.0	685987.1
KREIS CHUR	10918.9	20053.1	69118.8	159802.9	101349.8	41434.8	91360.7	90645.8	584684.8
CHUR	10918.9	20053.1	69118.8	159802.9	101349.8	41434.8	91360.7	90645.8	584684.8
KREIS CHURMALDEN	1105.1	1951.0	5829.1	9512.4	4642.3	1450.9	1426.6	4503.4	30420.8
CHURMALDEN	426.0	990.8	2902.1	5758.6	2838.9	1035.9	604.7	1849.8	16406.8
MALIX	378.7	397.5	1522.6	2104.5	598.7	170.9	527.9	1114.9	6815.7
PARPAN	86.6	140.9	661.7	783.8	413.7	244.1	294.0	917.5	3542.3
PRADEN	41.3	176.2	235.4	162.0	53.8	-	-	165.7	834.4
TSCHIERTSCHEN	172.5	245.6	507.3	703.5	737.2	-	-	455.5	2821.6
KREIS SCHANFIGG	2436.1	4694.5	11013.6	19250.5	8298.6	5057.8	9482.6	10647.8	70881.5
AROSA	1327.8	2698.9	6543.5	13496.7	6796.6	4299.6	9097.2	8325.9	52586.2
CALFREISEN	50.2	19.6	145.9	33.0	56.4	-	-	72.6	377.7
CASTIEL	88.3	119.8	339.6	253.6	56.8	84.9	-	167.2	1110.2
LANGWIES	246.3	462.2	1009.8	1260.4	405.8	-	116.8	854.3	4355.6
LUEEN	73.5	80.2	192.5	426.6	116.9	88.1	-	120.4	1098.2
MALADERS	252.3	534.4	1372.6	2114.0	511.6	403.4	-	570.1	5758.4
MOLINIS	132.3	102.4	307.1	450.2	-	-	-	25.9	1017.9
PAGIG	79.4	88.9	218.9	222.0	-	-	-	81.8	691.0
PEIST	91.2	447.1	529.5	564.8	124.9	181.8	268.6	196.7	2404.6
ST.PETER	94.8	141.0	354.2	429.2	229.6	-	-	232.9	1481.7

STEUERBARES EINKOMMEN NACH GEMEINDEN IN 1000 FR.

GEMEINDEN	NORMALFAELLE							SONDERFAELLE	TOTAL
	STUFEN DES STEUERBAAREN EINKOMMENS 1000 FR.								
	-14,9	15-19,9	20-29,9	30-49,9	50-74,9	75-99,9	100 U.M.		
BEZIRK UNTERLANDQUART	9377.7	16909.7	56209.3	98861.7	52338.4	19709.5	30779.1	46439.6	330625.0
KREIS FUENF DOERFER	4996.2	9318.1	34494.3	62539.4	31522.7	11446.8	13029.0	27704.1	195050.6
HALDENSTEIN	227.1	418.1	1560.7	3109.3	2177.4	1173.4	901.2	1881.1	11448.3
IGIS	2302.6	4368.4	15839.7	30008.3	12379.8	3853.1	6209.3	15021.8	89983.0
MASTRILS	201.3	502.5	1710.5	2388.4	750.7	336.6	120.3	576.8	6587.1
SAYS	115.8	169.1	276.4	309.1	51.0	-	-	188.1	1109.5
TRIMMIS	541.0	1090.5	4306.6	8630.6	5452.5	1957.9	2112.9	3142.0	27234.0
UNTERVAZ	604.9	1111.5	4528.5	7271.2	4087.0	955.3	553.1	2406.9	21518.4
ZIZERS	1003.5	1658.0	6271.9	10822.5	6624.3	3170.5	3132.2	4487.4	37170.3
KREIS MAIENFELD	2009.0	3320.1	9785.1	19170.5	14151.8	5881.2	13972.9	10969.8	79260.4
FLAESCH	165.3	306.3	832.8	1773.3	1303.8	943.6	452.3	1168.7	6946.1
JENINS	351.0	562.9	1630.3	2505.4	2396.5	595.6	1964.1	1029.9	11035.7
MAIENFELD	812.8	1240.9	4103.4	8077.7	5893.1	2435.8	9330.9	4942.1	36836.7
MALANS	679.9	1210.0	3218.6	6814.1	4558.4	1906.2	2225.6	3829.1	24441.9
KREIS SCHIERS	1512.6	2858.3	8051.4	12468.7	5368.4	1896.1	3097.5	5877.5	41130.5
GRUESCH	563.2	941.5	2693.5	3706.7	1888.0	691.7	588.3	1585.5	12658.4
SCHIERS	949.4	1916.8	5357.9	8762.0	3480.4	1204.4	2509.2	4292.0	28472.1
KREIS SEEWIS	859.9	1413.2	3878.5	4683.1	1295.5	485.4	679.7	1888.2	15183.5
FANAS	185.6	303.5	799.8	893.3	270.9	309.3	139.4	382.2	3284.0
SEEWIS IM PRAETTIGAU	608.5	1005.6	2575.3	3549.8	908.4	176.1	540.3	1363.3	10727.3
VALZEINA	65.8	104.1	503.4	240.0	116.2	-	-	142.7	1172.2
BEZIRK VORDERRHEIN	5834.2	9906.0	26031.0	29819.4	12031.1	2927.8	5502.5	11070.6	103122.6
KREIS DISENTIS	5834.2	9906.0	26031.0	29819.4	12031.1	2927.8	5502.5	11070.6	103122.6
BREIL/BRIGELS	1028.6	1655.7	3897.8	4585.4	1400.9	498.6	727.5	2003.4	15797.9
DISENTIS/MUSTER	1383.2	2417.1	6279.5	8321.1	3893.9	1087.7	1689.4	3197.2	28269.1
MEDEL (LUCMAGN)	514.9	741.9	1830.1	1486.0	245.9	-	251.6	455.9	5526.3
SCHLANS	88.0	120.1	365.0	269.1	-	-	-	61.1	903.3
SUMVITG	1045.4	1907.5	4507.5	4113.9	2138.8	419.1	771.2	1783.4	16686.8
TUJETSCH	854.5	1578.1	4747.0	5489.1	2517.0	501.9	805.3	1621.3	18114.2
TRUN	919.6	1485.6	4404.1	5554.8	1834.6	420.5	1257.5	1948.3	17825.0

STUEBERBARES EINKOMMEN NACH GEMEINDEN IN 1000 FR.

GEMEINDEN	- - - - - N O R M A L F A E L L E - - - - -							SONDER- FAELLE	TOTAL
	STUFEN DES STEUERBAAREN EINKOMMENS 1000 FR.								
	-14,9	15-19,9	20-29,9	30-49,9	50-74,9	75-99,9	100 U.M.		
KANTON AARGAU	180684.7	342633.3	1097082.6	2462191.9	1484257.4	576430.2	869033.7	953278.2	7965592.0
BEZIRK AARAU	23060.0	43604.3	142145.9	317971.7	196268.4	78086.8	133911.5	140403.3	1075451.9
AARAU	6014.9	11916.5	36645.4	89291.9	63278.3	27267.3	61690.2	53901.2	350005.7
BIBERSTEIN	347.9	586.3	1932.4	5664.7	2394.1	2118.0	1697.8	2243.8	16985.0
BUCHS (AG)	2374.5	4683.8	15208.8	30536.3	18873.0	6803.1	6350.6	12328.7	97158.8
DENSBUEJEREN	342.5	710.7	1624.0	2857.8	1457.1	180.3	181.3	367.5	7721.2
ERLINSBACH	945.0	1995.9	6613.7	15415.9	11267.0	4833.5	7674.8	5020.3	53766.1
GRAENICHEN	2168.8	4149.9	14177.2	28182.4	13559.7	5504.8	8229.0	10321.4	86293.2
HIRSCHTHAL	371.2	608.4	3011.8	4748.4	2594.6	1003.0	1157.4	1940.4	15435.2
KUETHIGEN	1557.2	3217.0	8970.3	22859.3	14888.8	7605.6	12652.2	12133.3	83883.7
MUHEN	1321.8	2073.7	6744.1	13328.5	6908.7	2034.7	2159.7	4650.4	39221.6
OBERENTFELDEN	2602.9	4001.6	16444.7	34651.1	17868.0	4868.5	9251.1	11454.0	101141.9
ROHR (AG)	1106.0	1774.0	6074.8	13449.4	7363.8	2148.5	2306.9	3625.8	37849.2
SUHR	2898.6	5441.3	17192.2	39685.1	23288.6	6581.3	10909.5	15077.1	121073.7
UNTERENTFELDEN	1008.7	2445.2	7506.5	17300.9	12526.7	7138.2	9651.0	7339.4	64916.6
BEZIRK BADEN	32949.2	66115.5	225016.0	548598.3	401747.9	166718.0	237474.0	232681.7	1911300.6
BADEN	4614.9	9163.2	31093.6	72846.5	61688.4	25168.9	54351.5	43942.5	302869.5
BELLIKON	164.0	430.9	2070.5	5082.3	4474.2	1847.8	4189.5	1164.7	19423.9
BERGDIETIKON	474.9	936.5	2851.0	8078.7	8883.8	8114.9	15712.9	6268.7	51321.4
BIRMENSTORF (AG)	405.0	1121.1	3707.2	8255.3	6158.6	2166.4	2591.1	2527.1	26931.8
ENNETBADEN	846.4	1613.2	4936.9	12581.0	11920.1	4658.1	12504.0	10416.3	59476.0
FISLISBACH	1282.0	2827.6	9622.0	24273.4	14873.3	5279.4	5059.9	7598.4	70816.0
FREIENWIL	218.3	538.1	1324.2	3290.7	2535.5	420.0	746.1	867.9	9940.8
GEBENSTORF	1004.7	2676.8	7884.7	19921.8	15134.8	5136.7	5586.4	8849.1	66195.0
KILLWANGEN	280.7	733.5	1856.5	5069.7	6777.2	2618.7	2579.2	2175.4	22090.9
KUENTEN	366.2	563.9	2314.1	6743.3	3540.2	1172.8	623.0	2362.2	17685.7
MAEGENWIL	249.2	933.9	2296.2	6625.0	3270.3	1281.4	1278.0	1766.6	17700.6
MELLINGEN	1070.9	1981.6	8471.7	17779.0	10475.1	2825.4	4874.4	3995.5	51473.6
NEUENHOF	2487.6	4580.7	18273.5	46541.4	25177.2	7808.4	3733.5	17940.4	126542.7
NIEDERROHRDORF	588.1	1323.9	4904.2	11647.7	9545.2	3866.6	6681.3	5053.3	43610.3
OBEREHRENDINGEN	533.6	1169.5	3823.0	7509.9	4858.1	2969.2	1856.5	2375.6	25095.4
OBERROHRDORF	697.7	1361.7	5079.9	12444.9	12081.0	11431.6	15167.4	7542.0	65806.2
OBERSIGGENTHAL	2350.7	4607.5	15159.7	37051.1	36233.4	15512.2	18631.9	19376.0	148922.5
REMETSCHWIL	297.0	579.1	1698.5	3811.6	2977.7	2032.9	4028.5	1339.5	16764.8
SPREITENBACH	2360.9	4847.9	20449.2	45515.6	24721.3	6160.3	6290.5	11898.7	122244.4
STETTEN (AG)	408.4	766.4	2794.7	4519.7	3836.0	1374.6	1634.9	843.4	16178.1
TURGI	1032.7	1881.3	6657.6	16020.1	8862.2	3059.8	3022.7	3201.6	43738.0
UNTEREHRENDINGEN	350.2	759.4	2105.9	6219.6	5346.3	2684.7	1355.3	1784.2	20605.6
UNTERSIGGENTHAL	1215.9	2355.0	9124.3	26326.0	20692.1	7584.8	5679.2	8536.1	81513.4
NETTINGEN	7484.1	13857.6	41774.1	101314.7	69343.2	29444.2	39812.9	47700.1	350730.9
WOHLENSCHWIL	323.4	681.5	2343.0	4765.1	2873.3	1047.6	641.4	1105.5	13780.8
MUERENLINGEN	801.8	1954.6	5760.2	16163.9	9717.0	4477.1	6039.5	4725.0	49639.1
MUERENLOS	1039.9	1869.1	6639.6	18200.3	15752.4	6573.5	12802.5	7325.9	70203.2
BEZIRK BREMGARTEN	17865.2	33057.2	111565.5	259779.7	152904.8	72121.0	112258.1	94322.5	853874.0
ARNI (AG)	269.9	295.2	1485.9	4839.4	3286.8	2501.7	3848.5	1002.2	17529.6
BERIKON	646.7	1285.8	5705.2	16966.9	12792.0	4648.1	6982.0	6184.0	55210.7
BREMGARTEN (AG)	2136.9	3470.0	11236.9	26047.2	12411.1	5616.5	11675.9	10089.7	82684.2
BUETTIKON	124.9	384.9	1098.5	2793.4	1177.4	452.8	487.3	186.9	6706.1
DOTTIKON	1112.5	1690.1	6296.1	15628.0	5996.0	1429.6	3464.6	4923.7	40540.6
EGGENWIL	194.3	399.4	905.6	2797.9	1805.2	243.2	650.4	437.5	7433.5
FISCHBACH-GOESLIKON	197.8	544.1	1724.2	4011.4	2754.6	513.1	859.8	954.4	11559.4
HAEGGLINGEN	870.1	1557.4	4553.0	8659.1	4122.2	1671.2	1458.5	1657.0	24548.5
HERMETSCHWIL-STAFFELN	162.0	423.8	1120.1	2063.0	1574.2	415.6	972.3	592.7	7323.7
HILFIKON	137.2	136.3	379.2	751.9	66.7	99.3	103.8	159.6	1834.0
JONEN	346.6	792.4	2008.9	4360.3	2942.4	1245.8	1588.2	1093.1	14377.7
NIEDERWIL (AG)	638.4	993.5	3877.9	6011.5	3742.4	1650.9	1770.9	1449.5	20135.0
OBERLUNKHOFEN	198.2	453.2	1680.9	3808.4	3213.7	2572.3	4014.6	1220.9	17162.2
OBERWIL-LIELI	262.0	793.4	2359.1	6428.7	6118.3	3679.4	9997.4	4325.3	33963.6
RUDOLFSTETTEN-FR'BERG	969.1	1949.2	7285.6	20647.2	15765.2	7591.0	7077.7	7822.1	69107.1
SARMENSTORF	1049.5	1277.8	3982.9	7283.9	2780.6	1243.4	1876.8	2058.4	21553.3
TAEGERIG	465.9	644.2	2249.0	4856.4	1635.6	686.9	849.9	1190.7	12578.6
UEZWIL	164.4	196.5	793.6	1513.4	392.8	96.0	-	306.8	3463.5
UNTERLUNKHOFEN	154.8	348.5	1061.0	2473.0	1936.4	898.8	1031.2	984.6	8888.3
VILLMERGEN	1550.0	3067.6	10030.0	21507.3	9563.3	3741.4	5149.9	8107.0	62716.5
WIDEN	583.0	1160.3	4370.9	16992.1	16242.5	9370.5	14875.9	9262.0	72856.9
WOHLEN (AG)	4819.1	9254.7	30216.6	60630.9	30526.8	14451.8	24127.4	24398.4	198425.7
ZUFIKON	724.2	1667.0	6873.1	17727.7	11511.1	6788.0	9280.9	5730.1	60302.1
ISLISBERG	87.7	271.9	271.3	980.7	547.5	513.7	114.5	185.9	2973.2

STUEBERBARES EINKOMMEN NACH GEMEINDEN IN 1000 FR.

GEMEINDEN	NORMALFAELLE							SONDER- FAELLE	TOTAL
	STUFEN DES STEUERBAAREN EINKOMMENS 1000 FR.								
	-14,9	15-19,9	20-29,9	30-49,9	50-74,9	75-99,9	100 U.M.		
BEZIRK BRUGG	13983.8	26290.6	82017.3	210046.8	137117.8	47882.3	61538.3	71870.9	650747.8
AUENSTEIN	361.0	1065.9	2575.5	6832.1	3586.9	1025.7	2580.2	1524.8	19552.1
BIRR	629.5	1438.9	5394.0	15472.8	12037.5	4171.8	1912.3	5527.1	46583.9
BIRRHARD	210.7	470.0	953.0	2789.9	1786.2	601.1	100.2	685.6	7596.7
BOEZEN	252.6	337.4	1093.9	2208.7	1069.2	183.5	682.2	467.2	6294.7
BRUGG	3281.0	6246.0	20262.1	52544.3	34548.5	12619.2	19239.3	22184.1	170924.5
EFFINGEN	240.6	392.7	1190.7	1900.3	1332.7	161.8	-	523.1	5741.9
ELFINGEN	165.2	176.6	595.6	1087.8	291.2	-	100.0	311.4	2727.8
GALLENKIRCH	66.5	32.9	244.8	378.9	436.9	-	-	25.4	1185.4
HABSBURG	104.6	212.6	506.2	1244.9	1096.6	721.0	415.7	256.4	4558.0
HAUSEN BEI BRUGG	614.1	1050.4	3787.3	9290.2	8239.0	3583.0	4345.8	3723.0	34632.8
HOTTWIL	87.6	202.2	489.9	984.0	162.9	84.6	148.0	153.4	2312.6
LINN	82.7	36.0	169.7	226.8	449.5	-	-	59.8	1024.5
LUPFIG	392.1	637.6	1811.6	5616.4	2993.8	1303.9	2299.3	1350.2	16404.9
MANDACH	177.2	144.3	488.6	1212.1	684.8	76.7	202.9	120.5	3107.1
MOENTHAL	248.9	220.0	744.5	1890.9	801.0	80.2	110.0	545.1	4640.6
MUELLIGEN	121.5	339.4	939.6	3150.9	2153.1	268.3	572.2	461.8	8006.8
OBERBOEZBERG	139.1	354.9	742.9	1639.3	740.8	240.4	514.3	532.6	4904.3
OBERFLACHS	156.1	293.6	987.9	1981.3	1446.6	576.0	450.6	294.1	6186.2
REMIGEN	260.5	445.6	1615.1	3930.4	2584.6	1183.1	1022.0	403.9	11445.2
RINIEN	537.6	716.3	2484.6	6786.8	4657.6	2770.0	3493.9	1716.9	23163.7
RUEFENACH	147.5	321.4	785.3	3312.3	2374.3	422.3	510.0	760.7	8633.8
SCHERZ	194.4	400.2	850.5	2947.9	1488.0	492.5	620.1	321.9	7315.5
SCHINZNACH BAD	340.3	700.3	2258.9	5762.2	3309.2	1105.1	1710.4	2122.8	17309.2
SCHINZNACH DORF	474.3	1119.9	3333.3	6325.6	5199.8	1427.9	2813.1	2340.5	23034.4
STILLI	229.2	238.1	1363.1	2807.0	1440.1	342.4	-	624.8	7044.7
THALHEIM (AG)	338.8	455.0	1703.4	2866.5	1159.5	531.7	290.7	887.5	8233.1
UMIKEN	417.9	555.2	1864.8	5128.8	3731.3	1388.3	2806.0	1874.3	17766.6
UNTERBOEZBERG	219.1	573.3	1111.6	3191.8	1808.8	647.0	2302.2	944.2	10798.0
VELTHEIM (AG)	364.9	876.1	2491.0	5738.1	2748.5	502.2	493.5	984.2	14198.5
VILLIGEN	360.4	613.9	2072.7	6573.7	4439.1	934.6	890.3	1991.8	17876.5
VILLNACHERN	392.4	806.5	2736.7	6631.3	3870.8	1307.6	871.1	2002.9	18619.3
WINDISCH	2375.5	4817.4	14368.5	37592.8	24449.0	9130.4	10042.0	16148.9	118924.5
BEZIRK KULM	15523.1	29661.4	87114.7	153422.8	69042.2	23944.5	40514.2	58245.9	477468.8
BEINWIL AM SEE	1192.6	2130.2	6057.4	10997.0	5267.0	3172.4	4236.7	5241.7	38295.0
BIRRWIL	532.3	826.3	2460.3	4434.8	1955.0	926.9	2037.8	2260.4	15433.8
BURG (AG)	442.1	1180.1	2533.0	5766.7	1817.4	440.2	1234.4	1658.1	15072.0
DUERRENAESCH	469.1	696.6	2479.0	4959.4	3114.0	335.0	1651.9	1780.1	15485.1
GONTENSCHWIL	1242.3	1987.4	6748.1	9336.5	3843.1	1133.8	920.1	3197.9	28409.2
HOLZIKEN	369.5	1013.5	3643.0	4883.3	1885.0	735.7	850.4	1275.3	14655.7
LEIMBACH (AG)	89.5	347.5	1058.8	1854.6	1235.2	98.1	896.4	993.8	6573.9
LEUTWIL	183.2	307.9	1365.6	3256.3	820.1	96.7	749.3	663.1	7442.2
MENZIKEN	2134.9	4158.7	10748.0	22767.0	10221.5	3326.7	7527.8	10418.0	71302.6
OBERKULM	918.0	2124.9	5505.9	10571.4	4233.7	2087.8	2305.8	3200.1	30947.6
REINACH (AG)	3346.9	6180.4	16493.1	29898.1	13705.7	4820.2	6865.8	12212.0	93522.2
SCHLOSSRUED	481.0	919.7	2020.7	3256.9	1261.0	496.6	601.4	1052.4	10089.7
SCHMIEDRUED	637.3	1083.5	3129.4	3269.2	1034.5	263.5	950.6	946.4	11314.4
SCHOEFTLAND	1230.5	2529.9	8457.4	12470.9	6191.6	1987.6	3704.5	5251.6	41824.0
TEUFENTHAL (AG)	701.3	1356.5	3795.8	8315.3	4227.1	1440.2	1181.4	2713.9	23731.5
UNTERKULM	1144.6	1970.2	7222.2	12233.1	6557.5	2112.1	3835.4	4312.7	39387.8
ZETZWIL	408.0	848.1	3397.0	5152.3	1672.8	471.0	964.5	1068.4	13982.1
BEZIRK LAUFENBURG	8036.1	15751.7	47918.1	104909.0	53226.9	13879.0	17682.0	27148.1	288550.9
EIKEN	551.7	989.1	2944.3	6337.8	3586.4	860.2	567.2	1485.5	17322.2
ETZGEN	193.6	190.1	951.0	1683.6	997.0	397.6	286.0	317.7	5016.6
FRICK	1097.7	2277.8	6951.4	18610.9	9123.3	3150.8	4335.9	5712.8	51260.6
GANSINGEN	295.6	765.1	1986.6	4635.9	1515.5	357.9	169.2	459.5	10185.3
GIPF-OBERFRICK	691.1	1042.1	3795.8	8086.5	5667.9	760.4	2555.3	1745.8	24344.9
HERZNACH	287.0	640.3	2172.5	3820.9	2744.7	478.6	407.3	662.2	11213.5
HORNUSSEN	320.5	502.6	1782.8	3229.5	1030.4	414.0	-	983.8	8263.6
ITTENTHAL	89.6	120.7	459.3	852.2	634.8	97.8	-	37.3	2291.7
KAISTEN	578.3	1198.4	4290.2	9840.1	4551.7	749.8	1435.2	1957.0	24600.7
LAUFENBURG	638.6	1637.8	4290.3	9400.1	5714.7	2632.0	3524.5	3909.5	31747.5
METTAU	77.4	327.8	571.9	1323.8	417.1	98.3	117.6	999.5	3933.4
MJENCHWILEN (AG)	211.6	307.7	976.3	3906.5	2251.4	593.8	288.6	1450.6	9986.5
OBERHOF	224.6	464.5	1097.0	1460.6	661.1	82.9	-	186.8	4177.5
OBERHOFEN (AG)	171.0	198.5	656.5	1167.5	455.4	-	-	205.7	2854.6
OESCHGEN	346.4	528.7	1333.9	3901.8	1297.7	166.9	-	493.1	8068.5

STEUERBARES EINKOMMEN NACH GEMEINDEN IN 1000 FR.

GEMEINDEN	NORMALFAELLE							SONDER- FAELLE	TOTAL
	STUFEN DES STEUERBAAREN EINKOMMENS 1000 FR.								
	-14,9	15-19,9	20-29,9	30-49,9	50-74,9	75-99,9	100 U.M.		
SCHWADERLOCH	276.2	487.5	1475.7	1952.9	1200.9	340.6	222.2	788.4	6744.4
SISSSELN	166.2	407.0	1944.9	5348.6	2828.3	1019.0	1212.7	1265.6	14192.3
SULZ (AG)	547.4	964.9	2540.0	4641.5	1746.6	270.0	685.3	1673.0	13068.7
UEKEN	138.4	354.7	1074.4	2070.7	778.1	260.0	480.7	413.7	5570.7
WIL (AG)	242.7	558.0	1267.2	2519.7	965.5	322.5	237.5	522.1	6635.2
WITTNAU	429.7	589.3	1715.8	3822.8	1893.3	257.7	367.8	874.1	9950.5
WOELFLINSWIL	285.2	636.2	1639.7	3568.5	1482.1	243.2	543.9	456.4	8855.2
ZEIHEN	175.6	562.9	2000.6	2726.6	1683.0	325.0	245.1	548.0	8266.8
BEZIRK LENZBURG	15117.0	29571.1	92802.0	207300.6	110709.6	41661.2	64541.9	85512.5	647215.9
AMMERSWIL	153.2	421.3	901.4	2293.7	816.1	420.3	547.5	459.7	6013.2
BONISWIL	315.1	585.7	2321.5	5453.0	3138.2	988.4	1601.4	2346.4	16794.7
BRUNEGG	88.8	260.7	710.1	1326.0	1619.1	523.6	223.0	456.3	5207.6
DINTIKON	426.9	910.7	2085.5	4611.7	1682.2	965.6	655.2	1782.6	13120.4
EGLISWIL	373.4	592.2	2120.7	4147.5	1392.4	523.7	1149.8	1096.5	11396.2
FAHRWANGEN	671.0	1332.0	3662.8	5746.9	2399.8	1357.2	1593.2	2358.5	19121.4
HALLWIL	289.0	437.5	1380.3	2373.4	585.2	157.9	389.7	2221.8	7834.8
HENDSCHIKEN	348.6	531.0	1938.7	3361.0	1726.3	774.9	592.1	947.0	10219.6
HOLDERBANK (AG)	294.3	559.3	2225.4	4484.1	2453.7	842.7	264.4	977.8	12101.7
HUNZENSCHWIL	659.6	1894.5	6549.9	13107.2	6434.8	1721.7	1186.6	4284.0	35838.3
LENZBURG	2940.4	5399.5	16871.5	40846.5	24991.4	10817.2	21858.6	23970.6	147695.7
MEISTERSCHWANDEN	633.0	1211.1	4140.7	8431.6	4099.6	1979.4	4547.6	3326.7	28369.7
MOERIKEN-WILDEGG	978.4	2023.4	5866.1	14242.3	10707.8	6154.6	6450.8	5631.5	52054.9
NIEDERLENZ	1330.4	2684.2	8555.2	17862.7	10073.4	2642.1	2636.4	7050.2	52834.6
OTHMARSINGEN	732.6	1646.6	3957.6	9107.9	4146.5	1296.2	1497.1	2723.1	25107.6
RUPPERSWIL	1017.4	1841.0	7131.0	15973.7	8136.8	3232.6	3770.4	5925.6	47028.5
SCHAFISHEIM	832.6	1644.8	4037.0	9799.1	4535.7	1305.6	1253.1	2655.3	26063.2
SEENGEN	648.7	1381.3	3937.1	9076.2	5387.9	1623.1	6182.3	4523.2	32759.8
SEON	1603.8	2837.1	9431.5	22224.0	9436.4	2173.0	5239.4	8029.7	60974.9
STAUFEN	779.8	1377.2	4978.0	12832.1	6946.3	2161.4	2903.3	4746.0	36724.1
BEZIRK MURI	9769.4	16533.7	50760.1	95679.2	47743.5	19381.9	17355.3	29633.6	286856.7
ABTWIL	218.7	433.0	929.6	1750.7	403.8	160.1	174.3	33.1	4103.3
BRISTAU	325.6	632.5	2266.1	2668.6	1347.4	597.3	437.9	1168.6	9444.0
AUM	389.9	740.7	2849.7	4102.3	1438.2	562.2	1110.8	985.1	12178.9
BEINWIL-FREIAMT	389.0	753.3	1804.8	3540.8	1453.0	447.1	608.6	920.7	9917.3
BENZENSCHWIL	311.1	293.8	1037.1	1847.0	503.2	344.1	107.6	639.6	5083.5
BENZENBUEREN	194.2	282.0	654.1	1619.0	770.3	333.6	-	109.3	3962.5
BETTWIL	248.9	543.4	1253.3	1664.1	505.0	426.5	266.9	173.0	5081.1
BOSWIL	1006.4	1863.5	4665.3	8687.0	4910.3	1965.1	1089.4	1397.1	25584.1
BUENZEN	405.8	654.0	1782.2	3449.5	1414.0	662.4	441.9	968.0	9777.8
BUTTWIL	251.5	515.8	1550.7	2801.3	1858.8	664.3	923.2	902.7	9468.3
DIETWIL	315.1	591.1	1998.5	2247.9	1521.3	269.3	102.7	550.6	7596.5
GELTWIL	86.3	155.9	198.5	711.6	353.7	87.6	-	109.9	1703.5
KALLERN	119.5	343.4	718.0	625.2	722.7	156.1	320.1	214.5	3219.5
MERENSCHWAND	745.5	1120.4	3755.3	6999.7	3521.2	1584.4	1783.8	2119.7	21630.0
MUEHLAU	351.9	690.1	1641.0	2709.4	1504.8	488.7	252.9	715.4	8354.2
MURI (AG)	1901.4	3502.2	12354.8	25826.0	13410.5	5061.0	5349.2	11579.7	78984.8
OBERRUETI	230.3	373.7	1332.6	3141.8	1046.6	397.2	144.3	388.5	7055.0
ROTTENSCHWIL	205.1	243.4	957.1	1833.5	603.2	487.7	382.6	199.3	4911.9
SINS	1410.0	1984.0	5599.6	12310.5	6831.1	3349.5	3271.0	4367.2	39122.9
MALTENSCHWIL	663.2	817.5	3411.8	7143.3	3624.4	1337.7	588.1	2091.6	19677.6
BEZIRK RHEINFELDEN	10410.0	20526.8	66305.0	168399.7	105957.7	40916.3	54885.9	66754.3	534155.7
HELLIKON	291.1	558.6	1597.5	2777.8	1103.8	79.2	-	575.5	6983.5
KAISERAUGST	747.0	1467.3	5610.7	19270.7	16428.6	5616.6	6955.0	9090.3	65186.2
MAGDEN	551.3	1295.2	4281.9	10967.3	11142.7	5604.5	7311.2	4662.8	45816.9
MOEHLIN	2271.1	4426.1	14718.7	36647.1	21003.9	7152.0	8819.5	14999.1	110037.5
MUMPF	424.2	491.4	2195.2	4789.0	2257.3	666.2	770.1	953.8	12547.2
OBERMUMPF	324.5	613.9	2305.5	3425.4	1873.6	668.8	-	792.7	10004.4
OLSBERG	60.9	230.9	397.4	1067.4	1087.4	442.2	3226.1	449.5	6961.8
RHEINFELDEN	3138.3	6607.1	19914.0	54536.4	32836.1	14424.2	23281.8	25309.2	180047.1
SCHUPFART	167.0	357.5	1496.1	3051.7	916.1	527.0	352.2	246.8	7114.4
STEIN (AG)	650.3	1281.9	4125.9	11324.3	6475.1	2459.8	843.6	3786.6	30947.5
HALLBACH	515.6	831.1	2564.3	6207.5	4018.6	852.0	2157.3	2765.1	19911.5
WEGENSTETTEN	314.3	629.7	1878.7	4002.8	1406.5	258.5	142.8	469.0	9102.3
ZEININGEN	737.4	962.4	3725.0	7385.9	4392.5	1921.6	1026.3	2183.7	22334.8
ZUZGEN	217.0	773.7	1494.1	2946.4	1015.5	243.7	-	470.2	7160.6

S T E U E R B A R E S E I N K O M M E N N A C H G E M E I N D E N I N 1 0 0 0 F R .

G E M E I N D E N	- - - - - N O R M A L F A E L L E - - - - -							S O N D E R - F A E L L E	T O T A L
	S T U F E N D E S S T E U E R B A R E N E I N K O M M E N S 1 0 0 0 F R .								
	-14,9	15-19,9	20-29,9	30-49,9	50-74,9	75-99,9	100 U.M.		
BEZIRK ZOFINGEN	24454.0	43334.5	132203.5	269139.8	137742.9	45566.6	88534.8	102745.3	843721.4
AARBURG	2548.3	4831.1	14251.4	30328.1	13924.6	4013.4	6833.2	11986.2	88716.3
ATTELWIL	183.5	247.5	943.9	1505.1	387.0	166.0	230.9	234.0	3897.9
BOTTENWIL	458.5	509.2	2094.6	3227.7	1182.1	406.4	575.8	768.6	9222.9
BRITTNAU	1544.2	2765.7	7541.7	14022.3	6710.0	1527.9	1488.9	3136.5	38737.2
KIRCHLEERAU	193.0	682.8	1979.7	2474.7	1564.2	435.9	523.0	666.4	8519.7
KOELLIKEN	1749.5	3318.0	7968.9	16988.8	8120.1	2514.8	4161.5	4425.1	49246.7
MOOSLEERAU	370.9	468.3	1655.2	3363.4	797.1	235.9	328.7	946.0	8165.5
MUEHLETHAL	197.0	293.5	1436.7	2855.8	1618.4	436.6	323.8	372.6	7534.4
MURGENTHAL	1638.3	2559.6	6632.8	11663.2	5854.5	1867.6	1922.0	4624.5	3762.5
OFTRINGEN	4237.9	7174.3	23946.0	51962.1	24424.9	5910.4	8929.7	19523.9	146109.2
REITNAU	462.3	860.2	2368.3	3253.6	1717.4	506.3	800.9	689.1	10658.1
ROTHRIST	2509.9	4716.8	14531.3	32927.7	17745.9	5141.7	10889.1	15620.5	104082.9
SAFENWIL	1178.1	2276.3	7261.3	13963.3	4996.9	1778.1	1843.8	4581.7	37879.5
STAFFELBACH	361.5	739.3	2621.7	3720.8	1487.7	352.4	894.6	976.3	11154.3
STRENGELBACH	1638.1	2960.6	9382.6	17948.4	9030.1	3500.5	4060.8	6504.2	55025.3
UERKHEIM	764.9	1003.8	4015.8	4197.6	2248.1	583.9	527.9	1188.4	14530.4
VORDEMWALD	632.3	1358.6	3941.0	8001.6	2852.8	1063.7	1370.4	1957.8	21178.2
WILIBERG	68.0	121.8	354.2	555.9	62.4	91.4	-	142.8	1396.5
ZOFINGEN	3717.8	6447.1	19276.4	46179.7	33018.7	15033.7	42829.8	24400.7	190903.9
BEZIRK ZURZACH	9516.9	18186.5	59234.5	126944.3	71795.7	26272.6	40337.7	43960.1	396248.3
BALDINGEN	177.4	227.9	431.6	783.4	306.9	-	-	173.0	2100.2
BOEBIKON	112.8	123.6	373.8	633.7	105.8	-	-	84.6	1434.3
BOETTSTEIN	872.0	1657.4	7260.8	14811.5	8345.6	2852.0	4212.3	6861.2	46872.8
DOETTINGEN	986.4	2536.2	7508.3	16912.0	7677.5	3917.7	3958.3	5786.5	49282.9
ENDINGEN	550.7	1032.0	3116.7	7830.5	4556.0	2690.4	1360.8	1865.8	23002.9
FISIBACH	146.3	218.2	779.8	1375.7	757.6	425.8	526.5	279.4	4509.3
FULL-REUENTHAL	68.2	262.7	1276.4	3172.9	1480.3	587.4	643.7	168.8	7660.4
KAISERSTUHL	210.7	232.1	1066.1	2094.5	1008.6	260.2	826.7	780.2	6479.1
KLINGENAU	1038.8	1843.8	5733.5	12462.4	8228.1	3624.7	2482.6	4519.1	39933.0
KOBLENZ	469.0	1090.7	3596.7	7323.1	2612.7	1230.6	870.4	2295.0	19488.2
LEIBSTADT	365.3	682.0	2861.5	5076.3	2427.4	788.6	943.3	2798.0	15942.4
LENGNAU (AG)	735.1	1817.0	3627.5	8162.2	6009.9	1429.1	1915.8	2354.5	26051.1
LEUGGERN	672.4	1113.7	4068.8	9006.9	4156.5	1099.7	1524.0	2788.9	24430.9
MELLIKON	75.9	106.9	732.5	1331.0	240.8	-	108.7	457.4	3053.2
REKINGEN (AG)	214.1	456.5	1371.3	5003.5	2039.2	840.0	614.3	1982.7	12521.6
RIETHEIM	225.3	424.2	842.1	2131.0	1165.8	346.5	-	377.2	5512.1
RUEMIKON	27.2	146.9	413.3	874.7	606.2	76.3	291.1	154.3	2590.0
SCHNEISINGEN	373.6	712.6	2071.4	5432.2	4327.0	1524.2	1278.1	2489.1	18208.2
SIGLISTORF	258.9	257.4	1220.1	1921.1	1040.5	178.3	-	315.9	5192.2
TEGERFELDEN	318.8	384.8	1731.8	3417.3	2211.7	921.0	1030.0	576.3	10591.7
UNTERENDINGEN	64.5	158.3	737.2	951.6	1253.6	175.0	624.9	611.6	4576.7
WISLIKOFEN	115.7	262.1	739.5	1169.5	565.6	402.2	257.3	168.1	3680.0
ZURZACH	1437.8	2439.5	7673.8	15067.3	10672.4	2902.9	16868.9	6072.5	63135.1

STUEBERBARES EINKOMMEN NACH GEMEINDEN IN 1000 FR.

GEMEINDEN	NORMALE FAELE							SONDER- FAELLE	TOTAL
	STUFEN DES STEUERBAAREN EINKOMMENS 1000 FR.								
	-14,9	15-19,9	20-29,9	30-49,9	50-74,9	75-99,9	100 U.M.		
KANTON THURGAU	81980.1	146650.6	453114.2	879171.0	432985.2	154964.5	286564.5	663401.3	3098831.4
BEZIRK ARBON	15419.0	25202.1	74439.8	153124.7	70909.0	26301.9	46425.3	113166.5	524988.3
ARBON	6713.5	9893.4	27541.7	61146.7	29293.1	8510.3	14200.5	44927.9	202227.1
DOZWIL	208.1	370.5	1070.8	1531.5	697.6	76.7	-	726.9	4682.1
EGNACH	1568.2	2545.3	8349.3	14500.7	7233.9	3019.0	4583.5	11099.4	52899.3
HEFENHOFEN	369.9	630.5	2095.6	3321.8	1158.4	811.5	919.4	2158.6	11465.7
HORN	783.7	1471.2	5046.0	9774.5	4171.9	2727.7	5019.2	6814.1	35808.3
KESSWIL	239.5	519.8	1518.3	2872.1	1226.1	1194.6	927.2	2741.1	11238.7
ROGGWIL (TG)	712.5	1318.1	4096.6	6503.5	2872.0	1773.7	1429.6	5245.2	23951.2
ROMANSHORN	3804.2	6221.1	18020.0	41205.0	19343.5	6077.2	15328.5	33698.0	143697.5
SALMSACH	323.6	823.4	3284.6	6452.4	1625.3	573.1	740.5	3180.4	17003.3
SOMMERI	279.3	579.9	1062.7	1968.0	497.4	334.3	127.7	628.5	5477.8
UTTWIL	416.5	828.9	2354.2	3848.5	2789.8	1203.8	3149.2	1946.4	16537.3
BEZIRK BISCHOFZELL	12205.9	21413.7	64652.2	106361.4	45541.5	16793.2	27912.2	80578.5	375458.6
AMRISWIL	5071.9	7907.3	23706.5	41547.2	17731.5	4849.2	13147.6	28527.3	142488.5
BISCHOFZELL	1866.2	3277.0	10888.0	18089.8	8216.6	3800.9	6333.7	19062.1	71534.3
ERLEN	937.0	1408.4	5134.9	8710.4	3849.7	1693.5	1498.9	4741.9	27974.7
HAUPTWIL	707.9	1541.1	4231.5	6224.7	2317.3	961.5	739.0	4094.7	20817.7
HOHENTANNEN	280.9	500.1	1241.0	1887.3	991.9	251.5	539.6	1121.4	6813.7
NEUKIRCH AN DER THUR	814.0	1820.6	5479.7	7439.9	2761.9	595.4	344.7	5185.7	24441.9
SULGEN	1564.4	3099.3	9668.7	16505.1	7760.8	3175.5	3946.7	11983.5	57704.0
ZIHLSCHLACHT	963.6	1859.9	4301.9	5957.0	1911.8	1465.7	1362.0	5861.9	23683.8
BEZIRK DIESENHOFEN	2158.7	3657.5	11936.1	24728.8	11930.6	2892.2	7495.8	16971.1	81770.8
BASADINGEN	1043.3	1707.2	5462.3	11237.4	4824.3	885.8	2719.8	6681.6	34561.7
DIESENHOFEN	1115.4	1950.3	6473.8	13491.4	7106.3	2006.4	4776.0	10289.5	47209.1
BEZIRK FRAUENFELD	11625.3	22202.8	78043.4	176718.4	106236.7	39713.0	59995.6	127585.7	622120.9
AADORF	2223.9	4290.4	12968.0	29632.2	18192.4	5674.2	6199.8	20145.1	99326.0
FELBEN-WELLHAUSEN	522.6	653.0	2638.0	8107.5	3903.4	1102.3	1107.1	3434.5	21468.4
FRAUENFELD	5754.9	11323.2	42832.7	101426.7	62742.2	24586.2	45264.4	83874.1	377804.4
GACHNANG	885.6	1714.1	6343.8	13677.9	7476.1	3543.7	1896.4	6515.4	42053.0
HUETTLINGEN	237.9	457.3	1959.7	2193.8	933.1	-	103.4	1029.2	6914.4
MATZINGEN	711.2	1171.8	3689.0	7152.5	3550.6	1439.2	1513.4	5226.8	24454.5
NEUNFORN	269.7	408.0	1649.9	2944.1	2597.9	332.5	486.1	1673.6	10361.8
STETTFRURT	236.4	385.0	1134.6	2711.8	2114.7	846.8	1937.8	1685.5	11052.6
THUNDORF	297.1	797.9	2019.7	3447.2	1669.5	519.9	117.6	1293.4	10162.3
UESSLINGEN	486.0	1002.1	2808.0	5424.7	3056.8	1668.2	1369.6	2708.1	18523.5
BEZIRK KREUZLINGEN	12358.7	23620.2	70330.0	135585.6	66304.7	24652.9	58727.8	122638.4	514218.3
ALTERSWILEN	606.7	1131.3	2957.1	4327.2	2154.0	418.3	1424.0	3577.0	16595.6
ALTNAU	370.2	1160.4	2637.7	5111.9	2857.5	1332.4	1096.9	4167.1	18734.1
ERPMATINGEN	1155.4	1499.7	4859.1	9322.3	3983.4	1784.3	6908.0	8499.5	38011.7
GOTTLIEBEN	171.9	228.7	766.8	1713.9	722.4	443.0	1284.3	2702.2	8033.2
GUETTINGEN	420.2	1028.7	2664.3	4322.5	1303.5	950.4	791.8	3824.6	15306.0
ILLIGHAUSEN	538.5	993.3	2677.8	3599.6	2317.4	411.0	435.5	2844.0	13817.1
KREUZLINGEN	6390.7	12277.6	38464.8	78840.0	35634.1	12679.9	30459.8	70136.8	284883.7
LANGRICKENBACH	558.8	741.9	1923.7	1942.1	1108.4	259.3	527.9	1909.0	8971.1
SCHERZINGEN	710.7	1853.8	5831.5	13231.2	9829.5	3934.8	11667.1	14248.8	61307.4
TAEGERWILEN	1067.5	1953.8	5737.8	10470.9	5584.8	2258.7	4132.5	8321.3	39527.3
MAELDI	368.1	751.0	1809.4	2704.0	809.7	180.8	-	2408.1	9031.1
BEZIRK MUECHWILEN	11671.8	21701.2	68632.5	123997.4	53259.3	16983.9	31447.1	76878.1	404571.3
AFFELTRANGEN	691.0	1336.4	4404.8	6865.2	3162.2	845.4	1344.9	4830.7	23480.6
BICHELSEE	804.1	1477.0	4630.9	8950.8	4395.3	1513.0	1453.1	3666.1	26890.3
FISCHINGEN	986.4	2060.7	5101.7	8201.2	3719.0	1399.5	1107.6	4541.5	27117.6
LOHMIS	717.5	1543.4	3834.0	6879.0	2138.6	920.9	1129.6	6048.3	23211.3
MUECHWILEN (TG)	1326.6	2686.8	7424.3	15349.4	7347.3	2410.9	6805.8	10758.9	54110.0
RICKENBACH BEI WIL	1084.4	2593.9	9602.1	16352.0	6784.2	1561.8	3798.2	7988.3	49764.9
SCHOENHOLZERSWILEN	634.3	820.6	1825.4	1907.9	708.8	500.9	-	1443.8	7841.7
SIRNACH	3065.1	5143.0	18142.3	36781.5	15934.5	4721.0	9177.9	25878.1	118843.4
TOBEL	611.4	1307.1	4615.6	6187.3	2742.0	922.7	1233.5	2523.3	20142.9
WAENGI	1173.6	1843.3	6806.7	13655.2	5393.8	1752.0	4450.1	7907.0	42981.7
MUPPENAU	577.4	889.0	2244.7	2867.9	933.6	435.8	946.4	1292.1	10186.9

STUEBERBARES EINKOMMEN NACH GEMEINDEN IN 1000 FR.

GEMEINDEN	- - - - - NORMALFAELLE - - - - -							SONDER- FAELLE	TOTAL
	STUFEN DES STEUERbaren EINKOMMENS 1000 FR.								
	-14,9	15-19,9	20-29,9	30-49,9	50-74,9	75-99,9	100 U.M.		
BEZIRK STECKBORN	6627.9	12104.1	35467.5	64092.5	30787.6	9268.1	23946.3	48730.6	231024.6
BERLINGEN	373.7	694.0	1945.9	2715.7	1403.4	348.7	806.5	3855.6	12143.5
ESCHENZ	605.5	1186.4	3590.8	5535.6	1708.6	607.3	571.8	3400.4	17206.4
HERDERN	316.8	659.6	2024.6	3127.0	1160.4	320.5	582.7	1663.2	9854.8
HOMBURG	225.3	533.4	1549.7	1794.2	884.5	517.9	320.9	1003.6	6829.5
HUETTWILEN	324.4	824.4	3149.3	5062.4	2328.4	1328.7	2548.3	3844.1	19410.0
MUELLHEIM	566.6	1246.2	4390.2	6517.6	3294.7	679.7	2420.7	5344.5	24460.2
PFYN	660.6	1518.4	3998.8	7182.1	3412.2	855.4	1315.2	4372.6	23315.3
RAPERSWILEN	210.0	416.8	782.2	732.0	578.9	-	325.6	432.0	3477.5
SALENSTEIN	382.8	642.3	2070.9	3663.2	1699.0	762.1	7051.4	4039.7	20311.4
STECKBORN	2083.2	3081.6	9001.2	21442.1	11266.3	3329.6	6841.6	16327.2	73372.8
WAGENHAUSEN	879.0	1301.0	2963.9	6320.6	3051.2	518.2	1161.6	4447.7	20643.2
BEZIRK WEINFELDEN	9912.8	16749.0	49612.7	94562.2	48015.8	18359.3	30614.4	76852.4	344678.6
AMLIKON	609.8	1076.8	2392.7	3066.6	1393.6	353.5	850.5	2031.4	11774.9
BERG (TG)	957.3	1753.6	4503.7	8088.2	4775.8	1984.1	1668.8	5526.4	29257.9
BIRWINKEN	839.3	1335.1	2435.6	3748.0	1069.7	78.9	331.1	2179.8	12017.5
BUERGLLEN (TG)	1112.4	1970.6	6569.5	12435.1	4248.9	2071.6	2027.7	10466.8	40902.6
BUSSNANG	1136.3	2016.7	5425.5	7469.8	3350.4	931.4	2224.1	5678.3	28232.5
HUGELSHOFEN	328.3	477.2	1266.4	1968.2	616.3	86.4	-	1009.1	5751.9
MAERSTETTEN	669.2	1105.4	3885.6	7183.7	3921.8	1326.5	2588.3	4531.0	25211.5
WEINFELDEN	3734.9	5706.4	18319.3	43692.5	25450.4	10348.7	19178.0	40514.8	166945.0
WIGOLTINGEN	525.3	1307.2	4814.4	6910.1	3188.9	1178.2	1745.9	4914.8	24584.8

REVENU IMPOSABLE PAR COMMUNES EN 1000 FR.

COMMUNES	- - - - - CAS NORMAUX - - - - -							CAS SPECIAUX	TOTAL
	CLASSES DU REVENU IMPOSABLE 1000 FR.								
	-14,9	15-19,9	20-29,9	30-49,9	50-74,9	75-99,9	100 ET PLUS		
CANTONE TICINO	132512.4	239944.3	683398.7	1157725.9	604704.9	249876.9	571666.8	601318.9	4241148.8
DISTRETTO DI BELLINZONA	16292.4	32475.6	104925.0	188819.2	90585.9	25381.3	40942.9	44807.8	544230.1
ARBEDO-CASTIONE	1103.2	3048.5	10704.9	15874.5	6266.3	2071.3	2390.6	3383.2	44842.5
BELLINZONA	6582.6	14143.0	44675.6	81446.9	44887.1	12760.5	22293.5	21400.6	248189.8
CADENAZZO	548.4	1210.6	3767.5	6082.8	1808.2	339.1	786.0	902.7	15445.3
CAMORINO	672.3	1207.3	3900.9	8589.1	3898.6	1122.3	1648.4	1384.5	22423.4
GIUBIASCO	2932.4	5180.7	17402.0	32180.3	15592.3	4383.3	7499.0	8697.6	93867.6
GNOSCA	152.4	254.7	847.8	2014.1	963.8	85.8	352.2	565.5	5236.3
GORDUNO	208.0	446.3	1672.2	2775.2	1452.8	85.7	245.5	595.2	7480.9
GUDO	337.9	535.7	1061.5	2022.6	980.1	164.7	803.1	141.7	6047.3
ISONE	251.5	409.0	1120.5	1370.8	124.4	159.7	-	147.2	3583.1
LUMINO	394.4	990.1	2734.1	5293.0	2367.9	519.1	516.1	901.4	13716.1
MEDEGLIA	125.0	203.8	1280.4	1337.0	283.6	78.0	-	244.8	3552.6
MOLENO	90.8	18.3	316.5	158.7	179.0	-	-	8.5	771.8
MONTE CARASSO	732.7	1189.8	3983.1	8724.7	2384.7	317.4	974.5	1362.4	19669.3
PIANEZZO	190.6	380.8	1023.1	1772.4	842.3	276.6	379.9	644.7	5510.4
PREONZO	178.1	194.0	807.0	2863.9	536.4	181.0	-	214.6	4975.0
ROBASACCO	59.0	121.0	271.0	276.9	115.8	-	-	20.7	864.4
SANT'ANTONINO	624.7	994.6	3537.6	6147.4	2608.4	683.0	203.3	1569.4	16368.4
SANT'ANTONIO	105.9	218.5	512.3	494.8	111.1	-	-	65.0	1507.6
SEMENTINA	1002.5	1728.9	5307.0	9394.1	5183.1	2153.8	2850.8	2558.1	30178.3
DISTRETTO DI BLENIO	3948.0	5598.4	12371.5	15220.7	5090.2	849.0	2348.8	3909.7	49336.3
AQUILA	359.1	606.4	1138.6	1160.7	290.3	83.3	-	221.8	3860.2
CAMPO (BLENIO)	51.1	186.0	250.6	139.8	64.9	-	-	-	692.4
CASTRO	66.0	66.2	324.6	100.2	-	-	-	133.7	690.7
CORZONESO	230.3	426.7	317.0	1228.9	566.2	92.1	207.6	697.1	3765.9
DONGIO	432.7	412.4	961.6	1237.2	560.9	-	662.4	339.9	4607.1
GHIRONE	38.9	52.9	100.4	77.3	59.6	-	-	5.6	334.7
LARGARIO	28.1	47.6	25.2	42.7	-	-	-	1.0	144.6
LEONTICA	229.3	333.3	802.8	513.3	218.0	86.4	113.2	154.8	2451.1
LOTTIGNA	103.4	137.0	236.3	214.1	60.4	-	-	84.1	835.3
LUDIANO	169.0	242.0	704.2	908.3	290.0	86.9	226.1	214.8	2841.3
MALVAGLIA	1013.4	1121.5	2653.0	4237.8	1530.9	421.2	170.1	665.7	11813.6
MAROLTA	26.8	91.6	183.6	111.3	-	-	323.2	84.6	821.1
OLIVONE	571.3	900.0	2111.0	2516.4	621.1	79.1	264.9	452.7	7516.5
PONTO-VALENTINO	146.7	273.7	600.0	690.3	213.9	-	-	222.8	2147.4
PRUGIASCO	75.6	117.1	396.4	258.0	-	-	-	119.1	966.2
SEMIONE	189.3	301.3	822.6	912.0	228.2	-	381.3	235.6	3070.3
TORRE	217.0	282.7	743.6	872.4	385.8	-	-	276.4	2777.9
DISTRETTO DI LEVENTINA	5354.1	10125.8	28554.4	47887.4	17710.2	5003.0	7535.4	9903.0	132073.3
AIROLO	789.0	1556.2	5117.8	10063.3	3747.7	1025.3	1239.8	1445.2	24984.3
ANZONICO	83.7	124.4	367.5	466.6	102.0	-	-	3.1	1147.3
BEDRETTO	52.0	102.4	225.3	215.1	-	-	290.8	132.3	1017.9
BODIO	640.0	933.1	2870.2	7521.3	2404.2	830.3	1260.3	1675.7	18135.1
CALONICO	11.7	50.7	142.4	101.2	-	-	-	0.8	306.8
CALPIOGNA	37.5	120.3	177.2	108.9	51.8	-	-	76.9	572.6
CAMPELLO	13.1	66.7	176.5	77.1	116.4	-	-	105.4	555.2
CAVAGNAGO	70.0	264.3	305.3	289.0	111.5	98.6	-	17.1	1155.8
CHIGGIOGNA	257.5	363.7	1054.4	1580.5	1101.4	163.9	626.2	274.0	5421.6
CHIRONICO	319.2	523.1	1025.5	1500.7	284.1	-	-	868.9	4521.5
DALPE	95.9	157.4	436.4	683.9	296.4	-	-	289.8	1959.8
FAIDO	573.4	1290.9	3595.7	5616.9	2504.8	1249.6	2235.9	1805.4	18872.6
GIORNICO	745.3	999.8	2667.1	5532.1	1840.8	258.5	904.5	970.1	13918.2
MAIRENGO	89.6	251.4	740.0	784.7	285.9	-	-	134.4	2286.0
OSCO	150.3	152.5	313.6	370.3	50.0	-	-	66.4	1103.1
PERSONICO	128.2	468.5	1199.6	1851.9	643.0	349.0	-	269.1	4909.3
POLLEGIO	433.1	929.2	2339.3	2660.1	943.9	263.2	-	514.0	8082.8
PRATO (LEVENTINA)	112.2	414.3	1395.0	2021.5	463.5	325.7	367.5	266.1	5365.8
QUINTO	633.8	1097.9	3944.3	5817.0	2762.8	438.9	610.4	920.0	16225.1
ROSSURA	28.3	120.5	245.5	418.2	-	-	-	5.9	818.4
SOBRIO	90.3	138.5	215.8	207.1	-	-	-	62.4	714.1

REVENU IMPOSABLE PAR COMMUNES EN 1000 FR.

COMMUNES	CAS NORMAUX							CAS SPECIAUX	TOTAL
	CLASSES DU REVENU IMPOSABLE 1000 FR.								
	-14,9	15-19,9	20-29,9	30-49,9	50-74,9	75-99,9	100 ET PLUS		
DISTRETTO DI LOCARNO	29748.9	49255.9	138116.9	216650.8	108066.6	48857.8	117712.8	123894.8	832304.5
ASCONA	2520.1	4446.6	12699.1	20754.8	13925.8	8266.2	29225.9	25374.1	117212.6
AURESSIO	50.7	82.4	189.7	65.1	57.2	-	-	45.3	490.4
BERZONA	51.2	170.7	174.9	217.9	59.8	78.2	246.2	75.9	1074.8
BORGNONE	163.4	138.1	750.9	738.3	178.1	86.8	-	449.4	2505.0
BRIONE (VERZASCA)	233.3	211.2	684.6	753.4	51.6	83.8	104.7	97.8	2220.4
BRIONE SOPRA MINUSIO	215.9	536.1	1051.2	2269.6	1048.6	239.1	475.7	2385.7	8221.9
BRISSAGO	1427.7	2060.8	4653.3	7924.3	4459.4	1447.4	2628.1	9214.7	33815.7
CAVIANO	91.1	183.7	322.2	751.4	270.1	90.0	570.8	139.4	2418.7
CAVIGLIANO	282.2	463.8	1292.3	2193.9	1117.1	260.8	232.1	365.0	6207.2
COMOLOGNO	115.5	149.7	463.9	331.8	53.6	-	-	25.4	1139.9
CONTONE	165.3	389.5	1165.3	2264.8	1113.5	-	167.5	441.9	5707.8
CORIPPO	54.4	34.5	74.2	70.9	-	-	-	35.6	269.6
CRANA	26.2	69.4	149.8	227.7	51.2	-	-	28.5	552.8
CUGNASCO	301.1	632.2	1542.4	3195.8	1259.9	621.6	502.4	606.6	8662.0
FRASCO	74.2	154.9	156.8	175.9	-	77.2	-	3.6	642.6
GERRA (GAMBAROGNO)	144.3	257.3	1004.6	1304.4	732.2	175.6	360.6	500.4	4479.4
GERRA (VERZASCA)	526.4	840.2	2632.7	4348.2	1877.9	647.5	345.0	885.8	12103.7
GORDOLA	1670.9	2831.4	9696.0	13370.6	5909.4	2128.9	4162.8	3386.4	43156.4
GRESSO	36.5	15.5	158.1	254.1	-	-	-	11.5	475.7
INDEMINI	120.7	30.6	140.0	111.8	67.6	-	-	6.7	477.4
INTRAGNA	631.8	813.9	2535.5	2985.5	1267.6	651.4	393.8	757.0	10036.5
LAVERTEZZO	643.6	846.2	2131.1	2164.6	625.7	517.4	426.1	540.0	7894.7
LOCARNO	7859.0	13281.7	36109.3	60145.9	25656.6	11004.2	23774.5	22557.6	200388.8
LOCO	254.8	275.8	487.6	394.6	234.1	89.4	-	64.1	1800.4
LOSONE	2697.7	4612.0	14008.6	20643.5	10397.1	5337.0	7672.3	8780.1	74148.3
MAGADINO	529.3	1135.1	3588.7	5080.6	2266.9	630.2	497.2	1627.9	15355.9
MERGOSCIA	116.6	259.4	525.7	347.3	-	81.1	-	75.1	1405.2
MINUSIO	3275.9	5334.2	14924.4	24361.8	14417.5	7802.1	22549.8	21970.8	114636.5
MUSOGNO	75.4	147.7	47.8	146.1	-	-	-	103.6	520.6
MURALTO	1515.7	2551.7	6933.2	9916.1	6790.5	3125.8	9271.9	7585.9	47690.8
ORSELINA	439.1	593.7	1490.9	3369.4	3028.9	1156.2	2921.4	2838.5	15838.1
PALAGNEDRA	91.5	108.3	152.4	413.5	173.4	-	-	22.6	961.7
PIAZZOGNA	139.3	245.8	626.5	1093.2	520.5	92.9	258.0	543.5	3519.7
RONCO SOPRA ASCONA	407.3	844.5	2402.0	2645.0	1368.0	1340.7	2252.8	5749.9	17010.2
RUSSO	106.7	103.4	229.8	252.4	-	-	-	60.4	752.7
SAN NAZZARO	300.5	613.0	1816.8	2381.1	864.2	169.6	831.1	1039.7	8016.0
SANT ABBONDIO	74.7	170.7	258.2	664.5	577.7	-	109.9	314.1	2169.8
SONOGNO	78.2	124.3	189.4	273.7	-	-	-	13.1	678.7
TEGNA	242.8	392.1	1355.3	2818.6	968.2	574.9	2179.6	716.0	9247.5
TENERO-CONTRA	792.5	1469.7	4715.9	8339.0	2968.1	1164.4	2902.8	1832.3	24184.7
VERGELETTO	130.3	106.9	235.6	221.0	166.3	-	-	29.5	889.6
VERSCIO	480.9	577.5	2005.6	3434.8	1722.1	339.0	1477.7	1250.5	11288.1
VIRA (GAMBAROGNO)	351.9	579.5	1747.3	2365.0	1580.1	578.4	1027.6	1000.5	9230.3
VOGORNO	242.3	370.2	597.3	868.9	240.1	-	144.5	342.4	2805.7
DISTRETTO DI LUGANO	49929.6	92285.3	259332.4	443429.5	270004.9	129770.9	319256.7	328511.4	1892520.7
AGNO	1161.5	2256.9	7243.5	12559.3	7129.6	3773.7	7083.1	4922.4	46130.0
AGRA	78.4	158.1	675.8	1280.4	1049.6	255.5	2043.3	1293.4	6834.5
ARANNO	167.9	199.4	370.3	899.2	774.5	163.0	363.0	316.7	3254.0
AROGNO	615.0	705.1	2074.1	2784.9	984.7	179.2	581.4	1456.0	9380.4
AROSIO	188.4	229.1	810.8	979.1	261.8	324.5	1365.2	602.7	4761.6
ASTANO	126.8	196.3	686.1	819.6	684.8	244.5	385.2	321.2	3464.5
BARBENGO	306.6	727.7	2271.8	3393.2	1661.2	184.2	2319.6	1611.1	12475.4
BEDANO	368.0	595.4	2089.4	3524.9	2371.8	425.2	914.0	1063.9	11352.6
BEDIGLIORA	187.0	290.7	1077.7	1485.2	617.3	89.0	456.5	505.0	4708.4
BIDOGNO	228.1	274.0	662.9	1027.6	272.8	-	323.5	143.0	2931.9
BIOGGIO	392.2	998.9	2969.8	5532.6	3152.9	1764.7	3900.7	1945.3	20657.1
BIRONICO	194.3	382.0	1093.0	2251.5	711.0	342.3	537.8	208.4	5720.3
BOSSO	336.0	467.5	1899.3	2590.0	2152.6	816.8	2100.7	3977.0	14339.9
BOGNO	60.4	70.1	305.0	379.8	105.7	-	-	49.8	970.8
BOSCO-LUGANESE	112.9	129.1	487.7	889.1	558.4	244.9	1017.7	981.0	4420.8
BREGANZONA	1212.7	2915.8	7373.7	14700.5	10730.2	5532.8	17336.8	9367.1	69169.6
BRENO	81.8	205.1	655.8	601.1	401.9	75.4	-	93.1	2114.2
BRUSINO-ARSIZIO	314.2	296.1	993.8	1709.2	836.1	439.9	575.5	866.5	6031.3
CADEMARIO	212.4	483.8	1289.2	2001.4	1266.9	532.3	1428.7	1313.0	8527.7
CADEMPINO	434.8	819.4	2725.2	4414.7	2294.3	574.3	2094.1	1442.6	14799.4
CADRO	464.3	956.5	2716.8	4229.9	2410.7	1875.0	2445.0	2378.2	17476.4
CAGIALLO	228.5	383.3	1412.3	1845.0	1155.0	181.7	1220.0	642.2	7068.0
CAMIGNOLO	182.5	365.8	1608.7	1290.8	1378.8	566.5	108.3	434.3	5935.7
CANOBBIO	690.0	1252.7	3686.7	7049.2	4069.3	1960.8	1414.0	2610.7	22733.4

REVENU IMPOSSABLE PAR COMMUNES EN 1000 FR.

COMMUNES	- - - - - CAS NORMAUX - - - - -							CAS SPECIAUX	TOTAL
	CLASSES DU REVENU IMPOSSABLE 1000 FR.								
	-14,9	15-19,9	20-29,9	30-49,9	50-74,9	75-99,9	100 ET PLUS		
CARABBIA	183.7	377.8	713.2	1513.3	1149.8	255.5	1194.2	1875.0	7262.5
CARABIETTA	39.0	33.8	97.4	110.8	241.9	92.3	769.9	687.5	2072.6
CARONA	284.1	415.3	1025.8	1816.6	1247.7	704.5	1001.7	1809.5	8305.2
CASLANO	1040.3	2102.7	5917.2	9630.8	4917.3	2888.7	3361.0	5127.8	34985.8
CERTARA	12.1	53.5	53.4	191.3	109.6	-	-	1.0	420.9
CIMADERA	78.7	70.4	227.7	301.9	55.2	-	-	102.8	836.7
CIMO	55.6	110.1	201.0	542.0	596.5	81.6	611.0	414.4	2612.2
COMANO	415.0	502.5	2100.3	5178.3	4472.0	2321.3	8353.9	4031.6	27374.9
CORTICIASCA	94.1	146.4	134.9	258.2	170.3	-	-	15.7	819.6
CROGLIO	306.4	796.9	1688.9	3019.4	1761.4	749.4	692.2	12873.3	21887.9
CUREGGIA	25.6	15.4	197.4	69.6	248.0	485.8	526.0	590.8	2158.6
CUREGLIA	252.0	491.7	1600.0	3064.0	2954.1	1631.6	7463.7	3244.5	20701.6
CURIO	217.7	423.6	1022.7	1157.9	291.2	430.7	106.9	292.1	3942.8
DAVESCO-SORAGNO	461.8	743.2	1928.4	3753.7	2376.7	1024.7	1053.7	864.8	12207.0
FESCOGGIA	51.6	65.7	253.9	265.5	236.5	-	-	23.5	896.7
GANDRIA	143.2	243.4	314.8	1075.5	825.5	160.7	503.0	728.0	3994.1
GENTILINO	361.7	756.3	1896.6	3687.2	3681.9	2871.9	6673.2	5214.2	25143.0
GRANCIA	181.0	415.2	1047.3	1094.3	610.8	-	150.0	281.8	3780.4
GRAVESANO	226.1	552.6	1842.6	3507.9	2530.1	787.3	1406.1	1156.1	12008.8
ISEO	24.5	16.2	79.7	332.8	71.8	-	117.1	29.7	671.8
LAMONE	886.3	1679.0	3686.6	5505.0	2437.1	733.8	1822.5	2199.1	18949.4
LOPAGNO	197.6	351.5	900.0	1328.9	625.1	154.5	234.8	814.2	4606.6
LUGAGGIA	354.0	318.5	1095.9	1996.3	1420.9	574.8	375.9	468.5	6604.8
LUGANO	13385.2	24846.3	64015.3	112965.3	65967.9	33711.8	101983.9	117222.3	534098.0
MAGLIASO	662.5	731.5	2926.6	4520.6	2611.0	806.0	2178.4	2936.7	17373.3
MANNO	410.0	574.7	1630.1	3268.0	2568.7	1619.7	1471.8	1376.2	12919.2
MAROGGIA	255.7	532.8	1713.4	1696.2	1398.0	592.7	1855.9	1386.9	9431.6
MASSAGNO	2435.8	4834.6	13333.0	23989.3	14890.9	6009.2	19052.9	12488.2	97033.9
MELANO	375.8	766.9	2029.5	3315.7	1625.9	507.6	930.6	1487.4	11039.4
MELIDE	701.2	1309.1	3295.4	5755.2	3701.2	1584.7	818.8	3342.1	20507.7
MEZZOVICO-VIRA	241.2	598.6	1738.3	2886.9	1922.1	436.9	1021.4	1386.6	10232.0
MIGLIEGLIA	114.2	122.7	488.8	715.5	168.7	-	158.3	133.8	1902.0
MONTAGNOLA	642.6	1251.5	3261.9	6258.6	3871.3	3505.5	11873.1	9311.6	39976.1
MONTEGGIO	469.4	564.7	1581.3	2600.3	1197.1	495.7	545.9	1203.5	8657.9
MORCOTE	399.2	427.9	1423.4	2231.1	1201.7	920.9	3066.5	7432.9	17103.6
MUGENA	56.3	89.8	174.2	302.3	147.3	-	-	18.9	788.8
MUZZANO	210.7	660.9	1226.5	3068.5	1749.9	1643.7	4512.4	1635.7	14708.3
NEGGIO	193.6	338.3	805.9	1009.5	658.5	325.4	895.0	222.9	4449.1
NOVAGGIO	232.2	465.6	1718.8	2578.8	1665.6	507.1	695.9	779.8	8643.8
ORIGLIO	321.9	476.6	1812.8	2563.8	2485.5	1367.4	2493.1	1505.0	13026.1
PAMBIO-NORANCO	161.3	217.4	1053.6	1103.9	933.0	430.6	862.0	255.7	5017.5
PARADISO	1625.3	3126.1	7886.6	13573.8	7146.7	3382.0	8799.5	17221.8	62761.8
PAZZALLO	414.3	841.9	2658.2	3943.5	2242.1	1258.6	1211.1	2373.5	14943.2
PONTE CAPRIASCA	178.2	635.7	1744.5	3770.6	3115.6	1196.8	1743.2	2401.2	14785.8
PONTE TRESA	274.2	704.8	2035.4	3174.4	1542.9	601.4	2068.8	2192.5	12594.4
PORZA	380.4	773.5	1792.6	4192.8	4302.5	2428.2	6928.8	4446.8	25245.6
PREGASSONA	2332.1	4320.8	13198.8	22348.0	12343.9	5435.8	10945.2	8857.6	79782.2
PURA	540.3	673.2	1897.2	3610.1	1952.6	934.4	2819.4	3429.0	15856.2
RIVERA	564.1	1370.1	3894.7	5494.8	1784.3	671.7	579.3	974.8	15333.8
ROVEREDO (TI)	93.7	31.8	379.3	494.8	-	-	-	126.6	1126.2
ROVIO	207.1	556.6	1319.9	1847.3	1492.7	454.4	1715.6	1300.2	8893.8
SALA CAPRIASCA	617.6	846.9	2400.7	3923.6	2428.9	633.8	710.6	1300.6	12862.7
SAVOSA	674.7	1349.9	4559.4	7983.8	6088.8	2637.8	4500.0	6173.3	33967.7
SESSA	212.8	379.8	1187.7	1753.7	851.0	681.6	347.6	551.6	5965.8
SIGIRINO	185.2	213.1	420.2	1207.0	384.2	78.1	-	277.6	2765.4
SONVICO	600.6	770.7	2958.4	4807.4	2807.0	1160.4	1998.5	2041.5	17144.5
SORENGO	268.3	663.2	2711.7	5281.7	3658.3	2382.2	5595.9	4799.5	25360.8
TESSERETE	634.4	1133.6	3209.4	4792.4	3113.0	1160.7	1558.4	1306.7	16908.6
TORRICELLA-TAVERNE	671.1	1495.5	4861.1	7251.9	4107.2	1731.0	2419.1	2185.6	24722.5
VAGLIO	268.1	248.0	774.3	1743.9	1118.8	336.6	487.8	349.6	5327.1
VALCOLLA	345.5	548.6	994.9	1052.7	479.9	80.3	128.3	661.7	4291.9
VERNATE	130.8	236.5	574.5	1270.4	1216.5	538.2	850.4	1449.1	6266.4
VEZIA	579.0	1168.1	3017.2	4622.0	3858.3	3186.1	3948.0	2733.0	23111.7
VEZIO	124.8	195.9	524.6	772.3	182.4	84.7	152.8	199.3	2236.8
VICO MORCOTE	81.0	233.9	573.7	684.0	754.9	594.6	1556.5	1547.2	6025.8
VIGANELLO	2234.5	4746.7	13883.0	24283.0	13537.9	6829.8	16062.6	13383.1	94960.6
VILLA LUGANESE	185.9	170.0	440.5	1080.7	666.9	331.5	1282.5	711.3	4869.3

REVENU IMPOSABLE PAR COMMUNES EN 1000 FR.

COMMUNES	-----CAS NORMAUX-----							CAS SPECIAUX	TOTAL
	CLASSES DU REVENU IMPOSABLE 1000 FR.								
	-14,9	15-19,9	20-29,9	30-49,9	50-74,9	75-99,9	100 ET PLUS		
DISTRETTO DI MENDRISIO	19356.0	36661.8	98747.5	185723.0	90115.1	35428.3	77898.5	76914.0	620844.2
ARZO	314.6	523.1	2215.5	3426.7	2059.9	531.5	1317.6	787.7	11176.6
BALERNA	2022.7	3448.3	8320.5	16480.3	7231.4	2711.3	6468.7	5494.0	52177.2
BESAZIO	241.3	265.8	695.3	1869.0	983.5	417.7	2046.9	865.2	7384.7
BRUZELLA	50.1	159.5	600.2	605.7	179.8	77.3	317.7	143.4	2133.7
CABBIO	105.8	163.3	666.8	345.3	56.5	-	343.3	156.1	1837.1
CANEGGIO	181.7	407.6	786.7	1425.3	601.2	84.1	-	394.3	3880.9
CAPOLAGO	309.8	497.6	1580.8	2588.9	1087.7	492.0	852.2	1364.8	8773.8
CASIMA	12.7	35.4	117.2	232.7	-	-	-	14.9	412.9
CASTEL SAN PIETRO	655.7	1194.6	3243.3	7007.4	4081.6	1273.8	3675.7	2588.6	23720.7
CHIASSO	3694.0	8265.7	20217.6	36856.8	17951.0	6252.3	10414.2	17425.5	121077.9
COLDRERIO	906.7	1928.7	5272.8	9795.5	4119.6	1570.0	2222.2	3085.4	28900.9
GENESTRERIO	238.5	637.8	1997.0	3279.2	1632.1	244.1	627.4	1454.7	10110.8
LIGORNETTO	749.0	848.8	2840.8	5580.3	2378.0	952.8	1449.8	1311.3	16110.8
MENDRISIO	2828.5	5336.9	15059.3	26015.8	14765.6	6003.6	16778.9	12068.1	98856.7
MERIDE	167.6	211.5	617.8	1098.1	404.7	326.9	383.3	207.2	3417.1
MONTE	26.3	56.3	99.6	110.3	-	-	-	171.6	464.1
MORBIO INFERIORE	1114.7	2598.6	6364.3	15552.1	7562.2	3943.5	6764.2	6980.9	50880.5
MORBIO SUPERIORE	195.1	522.7	1088.3	2505.4	1422.3	925.9	1281.9	1183.8	9125.4
MUGGIO	110.8	307.1	486.3	592.8	290.6	-	135.8	134.8	2058.2
NOVAZZANO	845.9	1465.2	4850.8	10061.2	4338.1	1208.8	2849.4	3806.8	29426.2
RANCATE	621.7	1055.3	2761.1	5983.3	3124.0	653.4	1854.6	1923.7	17977.1
RIVA SAN VITALE	978.3	1640.3	5071.5	7748.4	3564.6	1601.6	3185.5	3059.7	26849.9
SAGNO	96.9	235.8	510.0	1423.8	362.3	344.6	1128.0	584.7	4686.1
SALORINO	238.8	284.3	942.0	1680.5	587.7	362.0	1050.8	289.7	5435.8
STABIO	1339.8	2140.6	6214.6	11466.9	5285.7	1781.3	2425.5	4065.9	34720.3
TREMONA	202.2	330.1	674.3	1155.2	549.9	250.3	3189.7	673.5	7025.2
VACALLO	1106.8	2100.9	5453.1	10836.1	5495.1	3419.5	7135.2	6677.7	42224.4
DISTRETTO DI RIVIERA	4623.3	8219.5	27501.3	42516.6	16066.0	2581.1	2938.2	8776.7	113222.7
BIASCA	2493.4	4956.4	13759.1	25146.9	10094.1	1532.6	2332.6	5472.8	65787.9
CLARO	690.6	790.1	4300.3	5227.8	2080.7	251.3	264.4	891.2	14496.4
CRESCIANO	230.3	309.3	1533.6	2286.9	454.0	-	-	382.4	5196.5
IRAGNA	290.3	327.4	1814.2	1532.1	584.0	-	-	392.1	4940.1
LODRINO	527.3	838.4	3665.9	5337.7	1543.1	486.8	226.3	949.8	13575.3
OSOGNA	391.4	997.9	2428.2	2985.2	1310.1	310.4	114.9	688.4	9226.5
DISTRETTO VALLEMAGGIA	3260.1	5322.0	13849.7	17478.7	7066.0	2005.5	3033.5	4601.5	56617.0
AURIGENO	213.3	367.8	560.9	1123.2	468.3	-	-	396.5	3130.0
AVEGNO	182.8	455.6	1112.4	2526.4	825.0	183.8	826.2	635.0	6747.2
BIGNASCO	121.5	218.0	797.1	1123.3	120.6	178.7	188.4	216.9	2964.5
BOSCO-GURIN	103.5	85.1	132.3	169.0	-	-	-	27.8	517.7
BROGLIO	66.9	34.0	127.9	274.0	-	-	-	17.2	520.0
BRONTALLO	37.8	34.9	127.6	324.2	-	-	-	11.1	535.6
CAMPO (VALLEMAGGIA)	36.2	50.5	71.2	62.7	-	-	-	16.2	236.8
CAVERGNO	328.2	365.3	1827.3	2027.8	582.3	353.9	104.9	201.3	5791.0
CERENTINO	50.6	189.9	94.9	71.8	121.4	-	-	21.4	550.0
CEVIO	239.6	641.8	1248.8	1504.1	881.8	88.7	331.4	506.0	5442.2
COGLIO	41.7	46.9	178.9	331.2	107.3	84.6	507.0	108.4	1406.0
FUSIO	61.6	104.9	144.7	263.5	-	-	102.8	16.7	694.2
GIUMAGLIO	62.9	171.5	636.6	537.8	418.6	-	-	132.3	1959.7
GORDEVIO	424.9	664.5	1541.2	1694.5	990.1	255.2	168.6	726.6	6465.6
LINESCIO	59.1	57.3	152.2	82.3	56.7	-	-	14.1	421.7
LODANO	113.2	205.4	286.4	458.2	376.2	-	186.7	165.2	1791.3
MAGGIA	435.0	609.4	1785.6	1651.6	884.2	334.8	517.1	277.8	6495.5
MENZONIO	50.8	187.9	211.2	326.4	-	-	-	143.5	919.8
MOGHEGNO	139.8	232.7	729.3	850.3	319.7	261.4	-	316.7	2849.9
PECCIA	144.4	225.7	549.9	852.1	232.3	90.2	100.4	334.8	2529.8
PRATO-SORNICO	90.2	142.0	332.0	403.0	-	-	-	31.7	998.9
SOMEO	256.1	230.9	1201.3	821.3	681.5	174.2	-	284.3	3649.6

REVENU IMPOSABLE PAR COMMUNES EN 1000 FR.

COMMUNES	CAS NORMAUX							CAS SPECIAUX	TOTAL
	CLASSES DU REVENU IMPOSABLE 1000 FR.								
	-14,9	15-19,9	20-29,9	30-49,9	50-74,9	75-99,9	100 ET PLUS		
CANTON DE VAUD	219682.2	396832.9	1318423.8	2641203.3	1603819.1	610894.3	1475556.1	1771594.0	10038005.7
DISTRICT D'AIGLE	14598.1	23334.3	71047.3	128265.7	62717.1	20268.9	43541.3	80010.2	443782.9
AIGLE	2977.9	4640.8	15723.6	31911.0	16821.3	4724.7	13126.0	16278.9	106204.2
BEX	2744.9	3743.2	12355.7	22265.3	9930.8	2605.1	4708.3	10858.1	69211.4
CHESEL	149.4	181.4	392.8	884.8	291.2	78.5	-	454.9	2433.0
CORBAYRIER	224.3	169.9	659.0	1022.5	742.2	245.0	614.6	672.7	4350.2
GRYON	483.9	946.7	2067.6	3606.7	2084.4	687.7	2102.6	4621.2	16600.8
LAVEY-MORCLES	229.4	570.7	2224.2	4124.4	1897.0	275.9	114.5	1268.8	10704.9
LEYSIN	919.6	1736.6	5320.6	7244.1	3910.2	1113.9	1925.1	6318.7	28488.8
NOVILLE	217.8	443.7	1400.9	1680.0	1033.5	255.0	965.5	563.0	6559.4
OLLON	2258.6	3787.6	10545.5	19971.0	11140.0	4307.8	9647.5	22271.1	83929.1
ORMONT-DESSOUS	727.1	808.5	2520.5	3067.5	857.7	745.9	261.9	2208.8	11197.9
ORMONT-OESSUS	552.0	1353.4	2856.6	4189.8	1535.3	915.7	1929.8	2558.0	15890.6
RENAZ	119.6	227.7	569.6	1399.0	1051.1	94.1	176.1	423.1	4060.3
ROCHE (VD)	439.9	843.3	2495.0	5197.6	1160.3	727.1	512.2	1521.4	12896.8
VILLENEUVE (VD)	1843.2	3283.4	9901.9	18012.5	7625.2	2586.0	6024.6	8397.5	57674.3
YVORNE	710.5	597.4	2013.8	3689.5	2636.9	906.5	1432.6	1594.0	13581.2
DISTRICT D'AUBONNE	4007.0	6657.7	20469.0	37327.0	24739.0	10475.0	23251.7	25248.2	152174.6
APPLES	457.5	381.8	1448.5	3679.2	2853.5	1722.8	2544.5	3770.1	16857.9
AUBONNE	877.1	1337.8	5194.6	8842.2	7795.2	3691.4	7457.2	8054.9	43250.4
BALLENS	234.8	318.4	1269.9	1693.9	772.5	487.7	358.2	1015.4	6150.8
BEROLLE	115.0	125.0	411.2	553.9	270.2	-	105.4	341.4	1922.1
BIERE	456.8	1154.9	3489.1	6374.1	2672.2	751.1	897.9	2463.2	18259.3
BOUGY-VILLARS	130.3	158.6	524.4	1076.0	1319.8	364.7	2914.2	1200.5	7688.5
FECHY	69.9	399.3	578.7	1267.5	1423.4	887.9	5028.0	2417.4	12072.1
GIMEL	363.4	709.5	2423.5	4737.7	3105.2	830.1	1643.6	1558.6	15371.6
LONGIROD	128.8	181.6	629.1	985.5	547.1	-	137.7	338.8	2748.6
MARCHISSY	93.8	238.1	599.6	658.7	341.0	178.6	-	654.8	2964.6
MOLLENS (VD)	221.6	205.5	523.9	886.6	450.0	167.6	576.0	346.1	3377.3
MONTHEROD	75.3	224.9	413.8	850.4	634.7	332.5	228.3	311.1	3071.0
PIZY	22.9	58.4	126.6	385.9	172.1	83.5	-	129.4	682.8
ST-GEORGE	262.2	486.9	939.9	2016.6	630.5	488.5	714.1	823.2	9321.9
ST-LIVRES	295.0	399.7	941.0	1433.3	956.2	333.5	379.7	915.9	5654.3
ST-OYENS	156.9	96.2	412.0	909.7	374.2	79.8	-	497.9	2526.7
SAUBRAZ	81.7	181.1	543.2	975.8	421.2	75.3	266.9	409.5	2954.7
DISTRICT D'AVENCHES	2694.0	4909.6	13452.3	22017.5	10365.1	2688.6	4864.0	9291.4	70282.5
AVENCHES	845.9	2201.7	6342.5	9311.9	4771.2	1221.1	2040.3	3987.1	30721.7
BELLERIVE (VD)	253.7	407.5	910.2	1495.3	979.2	450.9	726.5	1255.6	6478.9
CHABREY	95.0	68.5	411.3	485.4	235.8	-	-	545.8	1841.8
CHAMPMARTIN	25.6	89.4	23.6	34.5	243.8	-	272.7	22.8	712.4
CONSTANTINE	148.5	66.2	673.6	914.2	467.2	-	269.7	510.9	3050.3
CUDREFIN	455.4	616.1	1614.9	2731.1	1160.3	338.7	305.1	839.0	8060.6
DONATYRE	60.1	102.4	289.2	415.7	167.9	171.5	149.5	133.8	1490.1
FAOUG	264.4	350.2	1040.4	2353.5	886.4	332.8	775.7	645.9	6649.3
MONTMAGNY	39.7	114.7	314.6	734.7	173.9	96.9	-	181.0	1655.5
MUR (VD)	108.1	101.5	237.3	603.9	429.4	-	159.2	165.3	1804.7
OLEYRES	81.0	208.3	553.9	884.9	298.0	-	-	185.3	2211.4
VALLAMAND	170.3	310.2	552.8	762.5	245.1	76.7	165.3	300.9	2583.8
VILLARS-LE-GRAND	146.3	272.9	488.0	1289.9	306.9	-	-	518.0	3022.0
DISTRICT DE COSSONAY	7166.3	12318.8	33942.8	72580.2	43434.1	16401.6	26638.7	35911.6	248394.1
BETTENS	116.0	297.4	297.4	812.5	341.5	82.2	556.3	843.9	3347.2
BOURNENS	116.2	282.1	419.6	639.6	794.5	165.6	272.7	721.3	3411.6
BOUSSENS	249.2	215.1	428.3	1383.5	1370.7	501.5	242.5	539.4	4930.2
LA CHAUX (COSSONAY)	204.9	152.8	470.5	1254.5	784.6	259.7	216.2	403.1	3746.3
CHAVANNES-LE-VEYRON	93.5	166.9	223.1	543.5	124.9	-	-	124.6	1276.5
CEVILLY	159.7	106.4	472.2	565.4	481.0	404.3	-	514.2	2703.2
COSSONAY	617.7	1420.5	4219.9	8403.7	3360.0	1022.6	3668.7	4081.5	26794.6
COTTENS (VD)	151.0	248.4	904.8	995.2	344.0	84.5	480.1	333.5	3541.5
CUARNENS	179.8	298.4	872.1	1281.2	1262.8	414.4	134.8	524.1	4967.6
DAILLENS	213.1	313.9	999.9	1678.2	1676.0	333.2	1322.6	970.4	7507.3
DIZY	66.0	142.2	316.9	373.6	352.8	-	408.1	165.3	1804.9
ECLEPENS	202.1	508.3	1493.2	4010.9	2220.0	516.9	1887.2	1751.4	12590.0
FERREYRES	59.7	90.2	413.1	515.2	247.4	-	138.0	352.9	1816.5
GOLLION	172.6	364.9	938.1	1656.4	1082.6	952.1	841.5	901.1	6909.3
GRANCY	95.5	331.0	582.7	1021.5	729.7	696.5	242.7	683.9	4383.5
L'ISLE	618.3	786.5	1840.2	3659.4	1831.1	509.4	1751.5	1189.8	12186.2
LUSSERY	115.9	125.1	343.2	697.7	64.7	76.3	171.8	200.2	1794.9
MAURAZ	24.2	-	141.8	191.2	50.1	-	-	90.7	498.0

REVENU IMPOSABLE PAR COMMUNES EN 1000 FR.

COMMUNES	- - - - - CAS NORMAUX - - - - -							CAS SPECIAUX	TOTAL
	CLASSES DU REVENU IMPOSABLE 1000 FR.								
	-14,9	15-19,9	20-29,9	30-49,9	50-74,9	75-99,9	100 ET PLUS		
MEX (VD)	78.3	186.3	583.0	1001.5	1279.3	1525.2	1653.8	1625.3	7932.7
MOIRY	128.5	161.6	331.5	748.2	513.6	-	114.3	254.5	2252.2
MONT-LA-VILLE	279.2	270.1	791.7	1269.4	683.6	99.6	152.3	839.8	4385.7
MONTRICHER	378.1	570.5	1436.9	3517.0	1195.5	346.5	2673.0	1070.0	11187.5
ORNY	54.6	151.9	456.7	838.2	603.8	174.3	111.5	332.1	2723.1
PAMPIGNY	264.1	482.4	1048.8	2204.4	1511.6	336.5	484.1	1247.8	7579.7
PENTHALAZ	835.8	1584.4	4664.9	11815.4	6022.4	1834.0	1978.9	4684.8	33420.6
PENTHAZ	304.4	603.3	1966.2	5404.9	2770.3	1007.1	663.6	2008.0	14727.8
POMPAPLES	216.6	359.0	963.4	1348.7	1343.4	331.9	-	705.9	5268.9
LA SARRAZ	704.1	972.3	3008.7	5920.9	3270.3	1546.9	2453.0	2630.1	20506.3
SEARCLENS	25.3	168.3	316.0	726.2	745.3	422.9	780.3	968.9	4153.2
SEVRY	86.7	152.7	253.0	542.6	396.1	351.0	250.4	341.1	2373.6
SULLENS	211.3	210.8	1069.3	2744.6	2501.6	934.6	1360.8	1748.7	10781.7
VILLARS-LUSSERY	26.3	70.6	316.3	584.7	246.9	-	-	90.5	1335.3
VUFFLENS-LA-VILLE	117.6	524.5	1359.4	4230.3	3232.0	1471.9	1628.0	2992.8	15556.5
DISTRICT D'ECHALLENS	5614.0	9407.5	31547.3	63250.8	46493.5	16128.8	21218.1	33935.7	227595.7
ASSENS	130.6	251.6	1212.0	2286.0	2874.0	579.5	474.1	1276.0	9083.8
BERCHER	396.6	516.8	1161.1	1961.5	1469.9	672.0	1724.0	2155.7	10057.6
BIOLEY-ORJULAZ	102.8	54.8	450.9	1101.7	531.4	-	-	341.7	2583.3
BOTTENS	211.1	477.6	1523.0	2405.7	1529.5	338.3	503.4	1453.9	8442.5
BRETIGNY-SUR-MORRENS	168.4	370.9	763.7	1419.9	1246.9	353.5	706.6	739.7	5769.6
CUGY (VD)	264.7	693.0	2451.6	6327.4	6243.4	3316.9	5276.5	4946.1	29519.6
DOMMARTIN	65.3	176.4	518.0	549.2	294.3	339.7	210.6	346.8	2500.3
ECHALLENS	661.6	1588.6	5550.1	12185.0	8855.9	2668.1	4983.4	5191.7	41684.4
ECLAGNENS	37.8	87.8	101.6	427.8	163.4	-	-	42.4	860.8
ESSERTINES SUR YVERDON	224.0	340.8	1383.0	2237.0	1520.0	411.2	491.4	917.8	7525.2
ETAGNIERES	262.8	483.0	1471.3	2802.8	1920.0	678.5	617.4	1587.6	9823.4
FEY	179.6	292.4	878.7	2004.3	1003.2	324.6	394.0	892.3	5969.1
FROIDEVILLE	417.5	458.5	2627.4	5300.9	4706.5	1609.5	1589.9	2660.9	19371.1
GOUMOENS-LA-VILLE	270.9	251.4	1084.0	1529.9	1589.2	759.9	622.0	671.0	6778.3
GOUMOENS-LE-JUX	-	33.8	49.5	181.0	-	-	158.5	44.8	467.6
MALAPALUD	38.9	16.5	123.2	264.8	116.6	-	-	46.2	606.2
MORRENS (VD)	210.3	444.3	1247.3	2542.7	3171.4	1775.3	1640.2	2648.6	13680.1
NAZ	80.9	17.3	118.5	188.6	50.4	-	-	286.4	742.1
OULENS-SOUS-ECHALLENS	70.2	329.0	710.5	1572.6	984.6	354.9	125.2	499.6	4646.6
PAILLY	150.7	233.4	830.7	1365.7	750.7	79.3	103.4	589.2	4103.1
PENTHEREAZ	176.6	157.1	622.8	988.1	638.3	85.6	167.6	710.9	3547.0
POLIEZ-LE-GRAND	220.5	260.5	860.7	2364.5	1015.0	158.9	509.0	1325.4	6714.5
POLIEZ-PITTET	121.8	258.0	1052.3	1972.4	1006.3	164.9	-	1256.1	5831.8
RUEYRES	79.0	156.9	276.4	807.7	355.5	155.3	-	218.6	2049.4
ST-BARTHELEMY (VD)	177.1	289.9	1063.1	1611.5	740.0	328.0	-	603.1	4812.7
SUGNENS	146.9	174.2	460.5	981.9	447.9	239.5	207.0	257.0	2914.9
VILLARS-LE-TERROIR	351.7	466.8	1381.7	2445.6	968.6	321.2	114.5	746.5	6796.6
VILLARS-TIERCELIN	62.0	162.5	470.1	1463.6	1110.6	257.0	213.0	686.4	4425.2
VUARRENS	333.7	363.7	1103.6	1961.0	1190.0	157.2	386.4	793.3	6288.9
DISTRICT DE GRANDSON	6629.8	10999.3	28023.3	42541.3	19361.0	6494.7	13415.6	24699.7	152164.7
BONVILLARS	140.5	317.7	648.2	1476.3	890.2	360.6	109.4	833.1	4776.0
BULLET	356.8	488.1	1692.3	1506.3	693.9	-	235.7	1175.5	6148.6
CHAMPAGNE	128.3	487.6	1134.6	2411.3	1169.2	497.6	207.9	1552.2	7588.7
CONCISE	365.4	580.8	1783.7	2691.8	900.7	520.3	525.9	1214.6	8583.2
CORCELLES-PRES-CONCISE	146.5	225.3	499.7	817.1	798.0	320.8	412.0	454.6	3674.0
FIEZ	132.6	154.7	410.4	1078.5	688.1	80.7	104.4	543.8	3193.2
FONTAINES-SUR-GRANDSON	36.3	170.4	183.7	327.3	395.2	152.1	151.8	340.1	1756.9
FONTANEZIER	39.2	53.4	68.0	340.6	55.3	-	-	-	556.5
GIEZ	198.3	224.0	654.6	989.9	987.3	173.4	784.2	1537.3	5549.0
GRANDEVENT	88.2	100.9	351.3	483.6	261.0	-	-	250.6	1535.6
GRANDSON	794.1	1676.8	4880.3	8505.8	4442.2	2428.8	7253.8	5189.4	35171.2
MAUBORGET	69.5	58.2	127.5	238.5	55.8	84.1	194.7	37.8	866.1
MUTRUX	77.9	156.6	174.0	184.3	-	-	-	150.1	742.9
NOVALLES	23.7	67.9	276.4	332.3	177.8	-	-	149.4	1027.5
ONNENS (VD)	197.8	211.6	797.6	1161.8	887.4	153.5	533.3	788.2	4731.2
PROVENCE	277.5	334.7	710.6	473.3	197.1	97.6	350.5	652.4	3093.7
ROMAIRON	-	33.4	69.8	163.0	-	-	-	81.6	347.8
SAINTE-CROIX	3402.0	5394.6	12909.8	17916.0	5971.9	1365.2	2414.4	9285.9	58659.8
VAUGONDRY	14.6	-	99.8	67.8	62.6	-	-	61.8	306.6
VILLARS-BURQUIN	140.6	262.6	551.0	1375.8	727.3	260.0	137.6	401.3	3856.2

REVENU IMPOSABLE PAR COMMUNES EN 1000 FR.

COMMUNES	- - - - - CAS NORMAUX - - - - -							CAS SPECIAUX	TOTAL
	CLASSES DU REVENU IMPOSABLE 1000 FR.								
	-14,9	15-19,9	20-29,9	30-49,9	50-74,9	75-99,9	100 ET PLUS		
DISTRICT DE LAUSANNE	74692.4	139479.7	498665.6	1031713.9	604492.8	206836.4	509924.5	646382.4	3712187.7
BELMONT SUR LAUSANNE	546.2	894.4	3610.9	7997.3	7895.2	4090.1	10667.1	7387.7	43088.9
CHESEAUX-SUR-LAUSANNE	663.8	1255.2	7184.6	15289.0	8290.8	2451.1	2474.1	4093.8	41702.4
CRISSIER	2009.0	3601.6	12448.4	25639.0	14840.4	4583.6	7095.8	10447.6	80665.4
EPALINGES	1290.6	2574.2	11178.5	27595.8	25118.7	9695.9	43023.0	25431.2	145907.9
JOUXTENS-MEZERY	166.4	297.8	947.6	2670.2	2511.0	1872.3	12068.3	5803.3	26336.9
LAUSANNE	52963.6	97442.6	336078.4	680761.6	365489.1	118318.2	254312.0	422365.3	2327730.8
LE MONT-SUR-LAUSANNE	979.7	2273.7	7980.8	18340.1	19267.9	8731.8	26812.3	13891.3	98277.6
PAUDEX	341.7	882.9	3117.9	6521.7	2928.1	1504.7	13097.6	10152.3	38546.9
PRILLY	5146.9	8762.6	33144.7	69331.0	37540.9	9360.8	16132.4	22578.9	201998.2
PULLY	4193.6	7831.9	30706.9	68477.0	64320.4	33546.7	108947.9	89452.3	407476.7
RENENS (VD)	5952.7	12538.1	46251.4	94687.0	48081.7	9985.1	11631.8	29459.4	258587.2
ROMANEL-SUR-LAUSANNE	438.2	1124.7	6015.5	14404.2	8208.6	2696.1	3662.2	5319.3	41868.8
DISTRICT DE LAVAUX	6151.9	12571.1	40599.4	89620.9	68278.4	31123.6	93050.4	73202.9	414598.6
CHEXBRES	565.4	1105.1	4022.3	8548.3	5946.1	2552.8	5824.6	4998.1	33562.7
CULLY	451.6	1421.2	4053.6	8808.7	6183.7	3261.8	8961.5	4685.8	37827.9
EPESES	142.7	434.5	983.1	1504.1	885.2	444.9	1724.4	770.9	6889.8
FOREL (LAVAUX)	668.6	1202.6	2998.7	5619.4	2867.2	415.7	2516.6	2628.8	18917.6
GRANDVAUX	376.8	823.7	3115.1	6616.9	6386.3	1922.9	7662.1	6109.9	33013.7
LUTRY	1545.2	3514.0	12767.1	31292.0	28510.3	15295.1	46805.4	34639.5	174368.6
PUIDOUX	930.3	1514.0	4173.3	9304.1	4195.0	1485.9	3590.0	4296.1	29488.7
RIEX	119.8	317.8	674.1	1189.4	1140.0	347.2	431.8	1132.8	5352.9
RIVAZ	103.6	171.4	692.1	1694.5	1018.4	1009.1	1007.7	1040.3	6737.1
ST-SAPHORIN (LAVAUX)	162.1	222.1	744.0	2124.5	875.9	644.3	898.3	1390.7	7061.6
SAVIGNY	940.3	1386.1	5545.0	10845.9	8224.2	2824.9	9064.9	10193.6	49024.9
VILLETTE (LAVAUX)	145.5	458.6	831.0	2073.4	2046.1	919.0	4563.1	1316.4	12353.1
DISTRICT DE MORGES	16500.2	33125.8	118742.2	282188.7	176237.8	67662.5	155228.6	174865.3	1024551.1
ACLENS	157.7	173.2	375.8	1483.7	901.7	241.3	752.4	469.0	4554.8
BREMBLENS	79.3	115.3	263.9	953.9	889.8	877.0	1180.7	1278.0	5637.9
BUCHILLON	120.0	347.4	936.3	1609.8	1750.3	901.9	6036.8	5888.5	17591.0
BUSSIGNY-PRES-LAUSANNE	1693.7	3280.0	11702.6	27981.1	16342.2	5590.2	7512.9	12583.0	86685.7
BUSSY-CHARDONNEY	68.6	136.7	284.7	1057.7	665.6	663.0	2940.1	893.6	6710.0
CHAVANNES-PRES-RENENS	1128.2	3143.9	12736.7	33143.6	14934.9	2390.6	3193.2	9720.5	80391.6
CHIGNY	66.9	154.2	437.8	495.5	448.5	726.6	1392.4	1160.6	4882.5
CLARMONT	38.5	89.2	138.0	369.0	306.3	171.0	-	548.4	1660.4
COLOMBIER (VD)	161.9	271.8	735.3	952.8	1612.0	251.5	430.1	537.1	4952.5
DENENS	103.3	83.8	557.2	1495.2	1771.0	756.4	2853.9	1672.0	9292.8
DENGES	242.5	625.0	2176.7	5711.3	3074.3	1119.7	902.4	1689.4	15541.3
ECHANDENS	521.3	1000.5	3614.7	8524.6	7833.5	4360.8	8885.9	6694.7	41436.0
ECHIBENS	236.5	396.4	1077.4	2867.1	2336.2	1359.9	1569.2	2768.7	12611.4
ECUBLENS (VD)	2637.7	5163.2	20638.0	49844.9	25072.4	7074.3	11136.3	19820.9	141387.7
ETOY	208.1	564.4	1596.4	5023.2	2853.6	1422.6	1814.9	2719.8	16203.0
LAVIGNY	86.8	295.9	978.4	1298.3	887.4	498.9	1071.7	1325.9	6443.3
LONAY	259.9	569.9	2827.0	5864.6	4100.4	1912.4	7230.4	4542.1	27306.7
LULLY (VD)	116.0	144.6	719.3	1585.6	1631.9	1037.3	3613.0	4926.0	13773.7
LUSSY-SUR-MORGES	120.0	204.8	531.8	733.3	1125.8	753.2	3977.6	1073.3	8519.8
MONNAZ	27.9	88.7	254.3	870.1	449.5	248.4	326.7	955.9	3221.5
MORGES	4836.3	8911.9	30867.6	70385.2	40633.7	13890.6	30916.9	38915.5	239357.7
PREVERENGES	757.1	1776.7	6502.1	17176.1	11182.4	3433.3	10348.7	10236.6	61413.0
REVEROLLE	12.0	122.0	492.8	678.8	923.0	414.0	255.3	518.1	3416.0
ROMANEL-SUR-MORGES	63.4	109.7	352.2	1210.1	1034.5	1114.3	487.5	896.9	5268.6
ST-PREX	1094.9	1957.9	6534.2	13935.7	9526.5	3611.8	11188.5	11237.5	59087.0
ST-SAPHORIN-SUR-MORGES	110.5	174.2	322.5	618.6	424.7	640.3	972.3	672.5	3935.6
ST-SULPICE (VD)	574.9	1170.2	3602.6	10798.9	10691.8	6282.2	23287.7	17416.3	73824.6
TOLOCHENAZ	275.0	596.6	2672.8	6255.7	3489.2	1515.7	2430.6	3645.3	20880.9
VAUX-SUR-MORGES	70.0	33.5	256.6	338.2	58.2	-	136.5	437.7	1330.7
VILLARS-STE-CROIX	94.9	204.8	830.0	2133.7	1536.2	748.2	1021.2	1054.7	7623.7
VILLARS-SOUS-YENS	104.6	241.5	480.6	1212.8	1029.1	239.3	121.7	793.6	4223.2
VUFFLENS-LE-CHATEAU	156.1	126.4	659.2	1368.1	1756.0	1130.3	4248.9	2126.6	11571.6
VULLIERENS	119.0	239.7	813.9	1301.4	1450.1	606.2	232.4	931.2	5693.9
YENS	156.7	611.8	1772.8	2910.1	3515.1	1679.3	2759.8	4715.4	18121.0
DISTRICT DE MOUDON	4983.1	8954.9	27027.8	46769.0	21659.3	6605.4	9813.0	20809.9	146622.4
BOULENS	103.4	201.0	424.8	857.7	301.5	-	-	161.1	2049.5
BRENLES	114.8	87.5	522.3	381.8	324.0	76.5	-	366.2	1873.1
BUSSY-SUR-MOUDON	133.0	143.7	345.3	777.5	604.0	93.9	125.7	252.2	2475.3
CHAPELLE-SUR-MOUDON	99.1	212.0	666.8	1264.8	180.9	257.1	161.6	461.0	3303.3
CHAVANNES-SUR-MOUDON	51.8	138.5	631.7	771.4	278.2	157.3	227.4	400.2	2656.5
CHESALLES-SUR-MOUDON	67.4	100.4	276.6	347.7	221.3	257.0	-	214.2	1484.6
CORREVOIN	12.9	105.1	375.9	327.4	175.8	85.3	-	48.3	1130.7

REVENU IMPOSABLE PAR COMMUNES EN 1000 FR.

COMMUNES	CAS NORMAUX							CAS SPECIAUX	TOTAL
	CLASSES DU REVENU IMPOSABLE 1000 FR.								
	-14,9	15-19,9	20-29,9	30-49,9	50-74,9	75-99,9	100 ET PLUS		
CREMIN	51.8	119.7	93.4	243.4	-	-	-	93.1	601.4
CURTILLES	122.2	207.8	675.6	1351.0	436.7	165.9	-	720.9	3680.1
DENEZY	61.3	134.6	350.3	709.2	289.8	-	103.1	255.0	1903.3
DOMPIERRE (VD)	89.0	281.6	445.0	824.8	277.8	-	113.2	256.6	2288.0
FOREL-SUR-LUCENS	126.1	68.1	383.2	494.0	183.6	-	113.9	183.8	1552.7
HERMENCHES	149.9	219.7	996.4	970.6	363.2	93.3	-	605.8	3398.9
LOVATENS	103.2	77.5	319.1	452.0	333.5	176.2	161.3	196.9	1819.7
LUCENS	1024.7	1559.0	4776.1	8931.9	3819.8	1028.5	1836.2	4283.3	27259.5
MARTHERENGES	29.3	15.2	80.4	190.5	112.8	169.7	-	56.1	654.0
MONTAUBION-CHARDONNEY	25.8	118.0	78.7	279.8	-	157.8	-	231.2	891.3
MOUDON	1310.9	3018.2	9587.2	18382.0	8738.1	2086.5	5817.0	7710.7	56650.6
NEYRUZ-SUR-MOUDON	87.3	88.9	465.9	378.3	242.2	98.2	-	67.8	1428.6
OGENS	103.6	214.2	629.7	793.2	292.6	-	-	579.4	2612.7
OULENS-SUR-LUCENS	23.8	69.9	47.7	114.9	221.4	82.4	-	50.3	610.4
PEYRES-POSSENS	62.2	102.1	309.4	407.8	251.1	-	-	325.9	1458.5
PREVONLOUP	80.0	121.3	408.5	537.3	128.0	79.9	-	230.5	1585.5
ROSSENGES	11.8	34.6	51.0	190.6	113.1	-	135.0	120.1	656.2
ST-CIERGES	219.9	376.9	734.6	1847.6	669.7	253.9	-	663.9	4766.5
SARZENS	29.0	33.2	228.3	139.2	176.5	-	108.5	20.1	734.8
SOTTENS	66.2	142.2	424.5	804.4	338.7	96.9	170.9	239.0	2282.8
SYENS	25.8	103.6	281.6	499.3	201.9	159.3	-	317.3	1588.8
THIERRENS	275.1	252.9	868.1	1912.4	994.6	602.2	443.3	625.6	5974.2
VILLARS-LE-COMTE	95.1	139.6	270.3	270.0	120.2	79.3	-	401.7	1376.2
VILLARS-MENDRAZ	93.4	135.9	395.7	434.6	371.9	99.5	-	211.4	1742.4
VUCHERENS	133.3	332.0	883.7	881.9	896.4	248.8	295.9	460.3	4132.3
DISTRICT DE NYON	10790.6	21653.1	80953.8	178857.6	157280.1	87756.0	261196.9	185809.0	984297.1
ARNEX-SUR-NYON	63.8	67.3	121.5	232.6	301.7	83.0	294.7	-	1164.6
ARZIER	176.9	569.6	1917.4	4562.7	5349.9	2400.4	9813.8	4153.3	28944.0
BASSINS	170.8	422.4	1238.7	2518.7	2228.5	1079.9	1583.3	1481.2	10723.5
BEGNINS	587.4	544.7	2245.6	4494.9	2940.9	1940.5	11800.6	4179.2	28733.8
BOGIS-BOSSEY	54.3	100.2	397.1	1413.0	1968.5	1688.9	3115.0	1026.9	9763.9
BOREX	82.3	201.6	877.9	1886.3	2222.6	1724.2	3484.7	2663.8	13143.4
CHAVANNES-DE-BOGIS	115.4	101.1	644.5	1722.8	1383.4	1140.7	4033.9	1707.6	10849.4
CHAVANNES-DES-BOIS	11.2	101.2	332.1	365.4	1224.4	1033.3	2434.0	619.4	6121.0
CHESEREX	91.6	331.4	955.9	1771.9	1696.1	1296.9	5713.9	1859.6	13717.3
COINSINS	94.4	127.8	383.2	670.4	1018.4	857.9	1161.6	993.2	5306.9
COMMUGNY	236.4	430.6	1427.8	4509.6	6418.0	5371.6	14599.1	13728.2	46721.3
COPPET	326.3	734.9	2914.8	5809.0	5935.7	4861.7	19258.3	11088.4	50929.1
CRANS-PRES-CELIGNY	168.1	689.2	1610.4	4047.2	5078.8	3698.6	20324.0	7817.9	43434.2
CRASSIER	61.8	198.7	747.4	1804.8	1953.8	1016.0	2142.1	2814.8	10739.4
DUILLIER	146.6	283.9	777.4	1998.6	2337.6	1001.7	2740.2	1474.0	10760.0
EYSINS	204.7	444.0	1006.1	2348.9	2808.4	1468.8	3686.3	1856.5	13823.7
FOUNEX	321.7	568.0	1611.3	4752.9	5422.1	4669.5	19222.4	11910.6	48478.5
GENOLIER	215.0	247.5	1409.3	3861.6	4571.1	3342.2	13354.2	5784.4	32785.3
GINGINS	233.0	422.6	1280.7	2595.3	3220.2	1280.4	9327.3	2504.3	20863.8
GIVRINS	226.5	432.5	1036.1	1773.8	1894.2	835.6	7487.4	3177.0	16863.1
GLAND	1184.0	2828.2	12332.7	27300.7	19643.4	7079.1	12083.5	14868.4	97320.0
GRENS	36.5	168.4	268.2	837.1	585.7	361.4	577.8	1302.2	4137.3
MIES	208.3	560.7	1346.1	3285.7	3573.3	2764.5	16445.0	9688.9	37872.5
NYON	4183.1	8120.5	33691.5	69416.2	48429.5	20641.6	37540.2	47566.0	269588.6
PRANGINS	596.2	1072.0	3519.6	9511.8	10421.2	5641.2	16330.5	9721.4	56813.9
LA RIPPE	184.0	181.7	580.3	1600.5	1950.5	1287.4	1829.0	2038.7	9652.1
ST-CERGUE	312.2	485.5	1711.2	4049.3	2638.6	1374.2	676.1	5863.0	17110.1
SIGNY-AVANEX	54.3	170.5	531.4	1035.4	755.5	624.2	2804.1	1041.7	7017.1
TANNAY	88.6	366.3	946.1	2167.8	2849.2	2454.8	7290.2	4713.5	20876.5
TRELEX	118.4	310.5	1460.5	2467.6	3084.4	2410.5	6284.5	3710.3	19846.7
LE VAUD	146.3	231.1	707.5	2752.5	2178.5	1396.5	2034.0	2467.5	11913.9
VICH	90.5	138.5	923.5	1292.6	1196.0	928.8	1725.2	1987.1	8282.2
DISTRICT D'ORBE	8264.6	12627.9	39786.9	72722.5	40905.1	10626.2	15620.9	34325.0	234879.1
L'ABERGEMENT	93.1	84.9	502.5	873.3	339.0	-	211.6	330.8	2435.2
AGIEZ	93.5	172.7	566.0	876.4	955.1	-	104.6	535.1	3303.4
ARNEX-SUR-ORBE	289.7	348.7	1167.8	1703.4	1564.6	683.0	311.8	666.1	6735.1
BALLAIGUES	480.7	605.2	1955.0	3866.4	1797.3	676.7	2363.7	2636.8	14381.8
BAULMES	400.8	650.7	2548.7	3620.3	1776.7	168.6	972.2	1654.6	11792.6
BAVOIS	320.8	347.4	866.3	1616.4	1342.6	417.3	112.9	886.2	5909.9
BOFFLENS	80.3	155.9	338.6	551.8	314.9	75.4	126.8	109.1	1752.8
BRETONNIERES	118.8	178.2	541.5	674.5	293.3	-	162.9	223.9	2193.1
CHAVORNAY	987.7	1378.1	3915.0	8448.3	3865.8	857.2	2507.2	3396.7	25356.0
LES CLEES	25.5	73.4	378.5	431.3	352.2	173.1	-	288.3	1722.3
CORCELLES-S-CHAVORNAY	222.1	125.4	604.9	1187.7	579.5	254.3	112.3	367.1	3453.3

REVENU IMPOSABLE PAR COMMUNES EN 1000 FR.

COMMUNES	- - - - - C A S N O R M A U X - - - - -							CAS SPECIAUX	TOTAL
	CLASSES DU REVENU IMPOSABLE 1000 FR.								
	-14,9	15-19,9	20-29,9	30-49,9	50-74,9	75-99,9	100 ET PLUS		
CROY	84.3	216.2	594.2	924.4	750.3	95.1	174.1	613.9	3452.5
JURIENS	167.2	242.9	497.9	1220.4	581.4	75.5	229.6	651.8	3666.7
LIGNEROLLE	221.8	197.2	544.1	1335.4	382.4	176.1	-	569.8	3426.8
MONTCHERAND	133.3	231.9	419.0	1746.9	656.9	153.5	650.1	1433.6	5425.2
ORBE	1745.7	2642.7	9577.2	19436.0	14083.5	3882.5	3813.5	9765.0	64946.1
LA PRAZ	74.0	180.6	306.5	536.0	356.7	430.9	110.2	107.1	2102.0
PREMIER	48.8	85.5	341.6	883.4	340.6	166.2	190.4	373.2	2429.7
RANCES	162.3	323.1	790.5	1471.0	973.6	250.7	119.0	588.2	4678.4
ROMAINMOTIER-ENVY	264.7	385.1	1026.9	1674.9	771.8	152.3	100.2	607.1	4983.0
SERGEY	77.8	86.3	69.8	285.4	221.4	-	-	158.6	899.3
VALLEYS-SOUS-RANCES	172.2	378.6	891.9	1118.0	1003.7	239.6	351.3	560.2	4715.5
VALLORBE	1540.3	2852.3	9299.9	16092.2	6654.7	1439.7	2675.6	6416.7	46971.4
VAULION	277.6	474.3	1293.9	1313.8	415.3	182.1	-	589.0	4546.0
VUITEBOEUF	181.6	210.6	748.7	834.9	531.8	76.4	220.9	796.1	3601.0
DISTRICT D'ORON	3852.3	6921.9	19100.7	31617.9	17773.0	7259.0	9532.0	9483.9	105540.7
BUSSIGNY-SUR-ORON	52.9	-	-	178.5	67.3	-	-	126.7	425.4
CARROUGE (VD)	233.4	446.7	1449.3	1822.7	1285.5	406.8	141.2	752.3	6537.9
CHATILLENS	126.6	400.4	807.6	1093.0	801.7	244.9	361.1	403.0	4238.3
CHESALLES-SUR-ORON	92.4	101.5	289.0	592.1	114.0	258.5	372.3	138.9	1958.7
CORCELLES-LE-JORAT	269.4	255.2	1041.8	1717.4	660.3	334.4	1092.1	265.4	5636.0
LES CULLAYES	138.6	227.6	822.4	1333.3	1289.4	1227.5	1109.9	602.3	6751.0
ECOTEAUX	130.4	235.2	735.5	1069.3	399.3	251.0	401.0	273.3	3495.0
ESSERTES	67.7	195.8	659.7	729.0	682.9	84.0	-	176.8	2595.9
FERLENS (VD)	89.5	282.1	362.4	1307.1	933.4	331.8	-	295.9	3602.2
MARACON	92.4	228.0	630.8	998.5	540.8	78.7	416.0	230.6	3215.8
MEZIERES (VD)	369.1	671.8	2140.6	3406.1	2070.9	911.2	519.6	1397.8	11487.1
MONTPREVEYRES	171.2	318.0	633.9	997.4	696.5	328.8	476.9	521.7	4144.4
ORON-LA-VILLE	559.3	859.6	2300.6	4602.9	2907.4	766.8	1491.0	1152.1	14639.7
ORON-LE-CHATEL	65.5	48.7	330.5	490.8	229.2	75.8	-	90.0	1330.5
PALEZIEUX	412.1	1191.8	2639.1	3705.9	1198.9	745.6	394.7	900.4	11188.5
PENEY-LE-JORAT	76.0	83.2	417.3	1099.0	594.8	159.0	607.5	259.2	3296.0
LA ROGIVUE	67.2	69.7	142.4	115.4	106.7	-	-	49.7	551.1
ROPRAZ	182.0	407.6	827.9	1331.6	470.5	193.5	-	309.3	3722.4
SERVION	192.5	317.1	1023.1	2239.5	1657.4	683.4	627.2	1155.1	7895.3
LES TAVERNES	92.7	148.4	414.2	396.1	129.0	-	246.2	101.8	1528.4
LES THIOLEYRES	111.3	182.8	339.7	418.1	217.0	177.3	232.1	68.5	1746.8
VUIBROYE	42.4	17.9	274.0	306.8	211.2	-	-	67.2	919.5
VULLIENS	217.7	232.8	818.9	1667.4	508.9	-	1043.2	145.9	4634.8
DISTRICT DE PAYERNE	6060.4	10747.2	33153.0	54975.3	27445.3	7068.4	16776.5	22852.9	179079.0
CERNIAZ (VD)	26.4	65.7	250.9	238.4	168.8	-	-	75.4	825.6
CHAMPTAUROZ	89.0	81.4	196.2	382.1	175.4	-	-	152.2	1076.3
CHEVROUX	135.4	320.4	957.1	1398.6	155.5	155.4	569.1	294.8	3986.3
COMBREMONT-LE-GRAND	232.7	275.1	672.9	1018.4	761.7	265.3	385.2	265.1	3876.4
COMBREMONT-LE-PETIT	123.0	193.7	689.8	1382.5	589.3	153.9	156.1	449.9	3738.2
CORCELLES-PRES-PAYERNE	587.7	1138.0	3580.5	5308.7	3662.2	975.8	2116.7	1932.4	19302.0
GRANDCOUR	478.3	727.8	1586.1	2580.3	1071.2	508.6	447.4	807.1	8206.8
GRANGES-PRES-MARNAND	519.8	782.8	2604.9	4027.1	1910.5	526.1	1116.5	2752.9	14240.6
HENNIEZ	113.4	242.5	858.9	1272.0	448.4	151.7	422.7	447.5	3957.1
MARNAND	88.1	171.8	364.1	566.1	487.9	82.5	273.8	214.3	2248.6
MISSY	146.7	405.8	653.2	1021.7	524.3	-	-	204.4	2956.1
PAYERNE	2784.6	5275.8	18211.8	30954.2	15487.5	3916.0	10372.4	13942.8	100945.1
ROSSENS (VD)	27.3	18.6	96.8	115.9	63.1	-	-	85.4	407.1
SASSEL	96.7	160.2	203.2	520.5	357.5	75.0	381.1	185.2	1979.4
SEDEILLES	116.7	180.0	352.5	769.7	289.6	-	-	326.7	2035.2
SEIGNEUX	101.7	155.1	397.2	962.6	498.2	164.2	102.8	174.1	2555.9
TREY	37.8	223.6	455.7	780.8	218.5	-	284.9	182.4	2183.7
TREYTORRENS (PAYERNE)	77.6	83.1	179.7	802.1	104.0	-	-	64.5	1311.0
VILLARS-BRAMARD	117.3	99.4	267.7	356.3	183.6	-	-	57.6	1081.9
VILLARZEL	160.2	146.4	573.8	517.3	288.1	93.9	147.8	238.2	2165.7
DISTRICT PAYS D'ENHAUT	2745.0	4935.9	11625.8	13503.0	5608.8	1732.4	4642.9	15045.2	59839.0
CHATEAU-D'OEX	1515.8	3471.9	8225.4	9945.5	4215.0	1382.5	2431.7	10122.7	41310.5
ROSSINIÈRE	497.8	369.2	1284.3	1124.0	594.8	-	962.6	645.3	5478.0
ROUGEMONT	731.4	1094.8	2116.1	2433.5	799.0	349.9	1248.6	4277.2	13050.5

REVENU IMPOSABLE PAR COMMUNES EN 1000 FR.

COMMUNES	CAS NORMAUX							CAS SPECIAUX	TOTAL
	CLASSES DU REVENU IMPOSABLE 1000 FR.								
	-14,9	15-19,9	20-29,9	30-49,9	50-74,9	75-99,9	100 ET PLUS		
DISTRICT DE ROLLE	2774.3	5591.5	18493.4	37046.4	29367.3	15560.5	56210.2	26644.8	191688.4
ALLAMAN	172.0	186.6	941.4	1695.9	1346.5	508.9	1517.9	958.4	7327.6
BURSINEL	51.4	120.7	278.6	1255.5	735.0	740.5	1685.2	730.1	5597.0
BURSINS	155.1	229.4	614.0	1540.1	1774.0	1057.1	2960.1	1556.3	9886.1
BURTIGNY	101.9	205.9	662.1	1078.3	775.3	181.2	469.1	556.8	4030.6
DULLY	40.7	75.9	412.8	737.1	650.5	421.0	24048.2	2219.6	28605.8
ESSERTINES-SUR-ROLLE	121.7	261.0	897.4	1191.2	1266.8	497.5	1055.2	1156.7	6447.5
GILLY	226.9	432.8	1084.0	2872.1	1620.7	1168.1	3131.0	1807.1	12342.7
LUIINS	160.3	161.2	632.9	747.9	859.4	762.6	987.9	639.1	4951.3
MONT-SUR-ROLLE	303.0	879.3	2437.4	6103.7	5467.2	3679.6	4906.3	3606.8	27383.3
PERROY	222.0	466.1	1841.2	3110.2	1985.5	1810.5	3333.9	2437.8	15207.2
ROLLE	1113.9	2449.6	8136.2	15526.9	11352.4	3518.7	10443.5	9989.2	62530.4
TARTEGNIN	76.7	123.0	316.2	599.5	688.3	329.9	969.6	475.8	3579.0
VINZEL	28.7	-	239.2	588.0	845.7	884.9	702.3	511.1	3799.9
DISTRICT DE LA VALLEE	3829.8	7114.8	19110.4	28339.6	13261.2	3618.5	5849.1	11633.2	92756.6
L'ABBAYE	642.2	1237.5	2900.8	4206.2	2181.7	905.5	808.2	1873.5	14755.6
LE CHENIT	2702.8	4965.4	13917.3	21220.5	9496.4	2178.4	3597.9	8641.3	66720.0
LE LIEU	484.8	911.9	2292.3	2912.9	1583.1	534.6	1443.0	1118.4	11281.0
DISTRICT DE VEVEY	25205.2	42512.4	140419.3	274672.1	166130.2	71289.1	173881.0	270194.1	1164303.4
BLONAY	1070.0	2022.4	6541.4	13345.0	10489.9	6847.4	21778.0	19485.7	81579.8
CHARDONNE	667.3	1292.4	3437.2	8237.4	6043.2	3420.0	6861.7	12224.0	42183.2
CORSEAUX	555.1	834.7	3850.1	8604.9	6872.1	5613.4	15668.5	15885.8	57884.6
CORSIER-SUR-VEVEY	1374.1	2086.1	7866.8	15000.8	9450.5	3071.2	2980.0	8252.1	50081.6
JONGNY	203.5	252.7	1686.2	3869.4	3472.1	1387.7	3228.0	3882.6	17982.2
MONTREUX	8502.6	14345.8	45845.2	88740.7	44322.5	15340.6	39661.0	99683.8	356442.2
ST-LEGIER-LA-CHIESAZ	624.0	1740.7	4617.3	10911.9	10328.2	6414.1	19294.5	11418.8	65349.5
LA TOUR-DE-PEILZ	3420.8	5969.6	22487.1	48879.4	36141.5	17124.5	36231.6	48606.7	218861.2
VEVEY	8416.2	13276.9	41885.7	73053.3	36783.4	11111.4	25511.5	46706.3	256744.7
VEYTAUX	371.6	691.1	2202.3	4029.3	2226.8	958.8	2666.2	4048.3	17194.4
DISTRICT D'YVERDON	13123.2	22969.5	72263.5	133193.9	68270.0	21298.7	30900.7	71248.6	433268.1
ARRISSOULES	40.1	-	102.5	183.0	179.8	-	-	-	505.4
BELMONT-SUR-YVERDON	77.3	193.5	368.1	1056.7	504.0	172.2	111.6	244.3	2727.7
BIOLEY-MAGNOUX	103.3	122.5	450.1	599.6	440.3	75.6	-	373.6	2165.0
CHAMBLON	92.8	200.4	507.9	1073.9	1148.0	155.1	408.2	455.9	4042.2
CHAMPVENT	89.4	195.7	454.2	1309.0	880.2	167.2	481.5	388.2	3965.4
CHANEAZ	12.9	33.8	119.1	341.2	117.9	83.8	-	198.4	907.1
CHAVANNES-LE-CHENE	113.7	250.2	527.1	844.1	693.1	153.5	-	437.5	3019.2
CHENE-PAQUIER	103.8	69.7	179.7	257.2	365.4	-	-	264.7	1240.5
CHESEAUX-NOREAZ	82.3	192.7	376.8	1256.5	1587.9	1441.6	3407.6	1441.6	9787.0
CRONAY	216.6	159.0	582.3	918.0	429.7	-	258.7	566.3	3130.6
CUARNY	36.8	199.9	247.6	624.2	416.6	199.0	106.4	193.4	2023.9
DEMORET	131.2	156.6	244.3	566.4	122.8	-	-	308.9	1530.2
DONNELOYE	189.9	122.0	711.5	1456.7	670.9	338.6	-	308.0	3797.6
EPEDES (VD)	75.7	185.4	564.8	1003.7	699.5	170.2	127.9	356.7	3183.9
ESSERT-PITTET	12.8	72.4	274.9	818.7	286.4	85.6	-	385.6	1936.4
ESSERT-SOUS-CHAMPVENT	67.4	73.8	151.0	248.9	57.5	82.5	-	120.3	801.4
GOSSENS	51.8	120.3	78.4	323.9	182.1	-	189.6	146.0	1092.1
GRESSY	75.8	153.1	290.2	770.7	136.4	87.3	136.1	186.3	1835.9
MATHOD	137.2	121.9	543.5	1360.5	677.2	504.1	361.5	484.0	4189.9
MEZERY-PRES-DONNELOYE	41.3	-	22.7	160.8	101.7	79.2	301.1	201.8	908.6
MOLONDIN	188.7	145.9	369.4	881.6	363.6	87.1	-	246.7	2283.0
MONTAGNY-PRES-YVERDON	198.8	203.3	996.5	2189.4	1627.1	496.7	447.8	852.8	7012.4
OPPENS	53.0	132.6	274.8	539.8	324.5	164.1	110.8	202.5	1802.1
ORGES	89.8	181.3	325.8	701.6	452.9	169.5	359.1	947.8	3227.8
ORZENS	53.7	136.1	656.8	785.3	475.0	-	138.5	196.8	2442.2
POMY	116.2	307.3	910.2	2008.7	1070.5	167.0	563.2	795.4	5938.5
PRAHINS	48.3	88.0	352.7	531.6	50.4	-	374.5	183.8	1629.3
ROVRAY	23.7	35.9	128.9	703.7	159.7	-	-	132.4	1184.3
SUCHY	96.5	225.5	682.2	935.6	913.4	270.5	269.4	511.1	3904.2
SUSCEVAZ	34.7	119.4	239.8	900.6	473.6	168.6	121.4	284.0	2342.1
TREYCOVAGNES	83.3	208.9	382.3	731.1	410.9	75.6	-	395.3	2287.4
URSINS	61.8	116.9	309.2	807.0	505.6	167.6	-	190.3	2158.4
VALEYRES-SOUS-MONTAGNY	219.5	245.4	992.9	2153.5	1163.8	395.4	397.2	850.1	6417.8
VALEYRES-SOUS-URSINS	50.3	101.8	374.4	670.2	374.2	-	231.1	251.8	2053.8
VILLARS-EPENEY	13.0	17.1	98.8	273.2	110.0	-	-	41.5	553.6
VILLARS-SOUS-CHAMPVENT	11.5	32.4	91.3	123.5	245.5	-	232.6	112.2	849.0
VUGELLES-LA-MOTHE	119.1	100.8	208.7	430.6	254.4	-	-	254.7	1368.3
YVERDON-LES-BAINS	9210.7	16880.0	54703.5	96638.4	45953.2	14085.0	20126.1	53608.1	311205.0
YVONAND	698.5	1068.0	3368.6	6014.8	3644.3	1256.1	1638.8	4129.8	21818.9

REVENU IMPOSABLE PAR COMMUNES EN 1000 FR.

COMMUNES	CAS NORMAUX							CAS SPECIAUX	TOTAL
	CLASSES DU REVENU IMPOSABLE 1000 FR.								
	-14,9	15-19,9	20-29,9	30-49,9	50-74,9	75-99,9	100 ET PLUS		
CANTON DU VALAIS	101068.8	186993.3	556589.6	995802.0	462022.3	156537.2	303160.4	442586.5	3204760.1
BEZIRK BRIG	7822.0	13868.0	49132.6	95246.8	39336.6	11159.2	25641.3	30539.3	272745.8
BIRGISCH	38.9	190.5	463.4	744.7	55.1	81.4	-	216.9	1790.9
BRIG-GLIS	3307.1	6629.0	21985.6	45561.9	21904.6	6610.9	18696.2	16201.3	140896.6
EGGERBERG	246.3	266.2	1273.6	1406.8	114.8	87.9	-	467.3	3862.9
MUND	300.3	416.3	2002.6	2234.2	109.9	-	-	444.1	5507.4
NATERS	2810.5	4522.3	17598.9	34691.5	14211.2	3118.1	5768.4	10878.6	93599.5
RIED BEI BRIG	470.5	921.3	3081.8	5863.4	1500.7	582.4	346.8	1168.1	13935.0
SIMPLON	309.6	311.9	1084.8	1281.1	347.0	80.7	-	192.7	3607.8
TERMEN	289.1	489.6	1213.6	2547.9	711.9	597.8	829.9	651.8	7331.6
ZWISCHBERGEN	49.7	120.9	428.3	915.3	381.4	-	-	318.5	2214.1
DISTRICT DE CONTHEY	7278.6	13458.4	40219.1	70205.0	36685.2	13512.5	9882.3	26988.9	218230.0
ARDON	736.7	1126.8	3637.5	7786.6	4420.9	2333.8	1669.9	2626.0	24338.2
CHAMOSON	1141.9	1848.4	5033.0	10284.1	4449.1	1756.7	908.9	2911.5	28333.6
CONTHEY	2003.3	3781.4	12534.1	21339.7	13384.2	4250.2	3228.1	7134.0	67655.0
NENDAZ	2539.3	4790.5	12626.0	18987.7	8071.3	2348.9	2204.3	10103.0	61671.0
VETROZ	857.4	1911.3	6388.5	11806.9	6359.7	2822.9	1871.1	4214.4	36232.2
DISTRICT D'ENTREMONT	5105.4	9436.1	24872.1	39726.8	14980.2	4628.5	11073.4	22527.6	132350.1
BAGNES	2409.0	4624.1	13269.0	19537.0	8107.1	3181.1	7726.9	16172.3	75026.5
BOURG-ST-PIERRE	101.4	175.0	454.7	782.8	483.3	85.1	103.2	409.5	2595.0
LIDDÉS	332.0	640.6	1598.7	2218.3	775.9	-	489.4	473.4	6528.3
ORSIERES	1363.8	2338.6	5198.3	10438.0	3606.6	945.4	2514.6	3348.6	29753.9
SEMBRANCHER	332.5	776.3	1989.7	3031.8	708.5	171.1	118.3	1038.9	8167.1
VOLLEGES	566.7	881.5	2361.7	3718.9	1298.8	245.8	121.0	1084.9	10279.3
BEZIRK GOMS	2364.6	4333.8	12201.4	13350.1	4415.8	1138.3	2301.8	7034.2	47140.0
AUSSERBINN	24.9	19.9	71.6	33.0	-	-	-	57.0	206.4
BELLWALD	205.9	363.7	781.9	813.9	245.0	82.0	130.9	1304.5	3927.8
BIEL (VS)	26.5	34.7	44.7	295.2	54.4	-	-	45.5	501.0
BINN	166.4	191.9	540.0	655.1	-	-	-	78.4	1631.8
BLITZINGEN	62.8	80.5	185.0	319.5	191.3	-	-	79.3	918.4
ERNEN	143.9	304.6	1149.7	1233.3	306.9	-	-	868.1	4006.5
FIESCH	299.0	720.1	2490.4	2497.7	1249.5	368.8	246.0	1449.9	9321.4
FIESCHERTAL	118.9	321.5	762.4	280.4	61.0	-	-	308.7	1852.9
GESCHINEN	51.6	53.6	99.7	100.2	-	81.7	138.1	26.3	551.2
GLURINGEN	39.7	160.7	388.9	590.4	231.0	-	-	119.6	1530.3
LAX	209.8	144.5	797.0	1080.6	464.9	-	447.9	1043.8	4188.5
MJEHLEBACH	69.2	87.7	64.3	130.0	52.4	-	-	102.4	506.0
MJENSTER (VS)	168.6	519.9	1077.2	1359.3	377.0	169.6	973.2	582.7	5227.5
NIEDERWALD	56.6	35.8	251.8	454.6	-	-	-	31.7	830.5
OBERGESTELN	114.7	228.5	635.6	450.4	51.5	-	104.4	138.6	1723.7
OBERWALD	94.4	352.7	829.2	836.2	168.9	89.4	161.1	137.8	2669.7
RECKINGEN (VS)	236.7	383.0	951.3	916.3	724.5	173.6	100.2	500.1	3985.7
RITZINGEN	52.8	52.1	314.6	163.5	60.0	-	-	28.8	671.8
SELKINGEN	11.6	-	208.4	224.0	-	-	-	32.7	476.7
STEINHAUS	26.6	19.0	100.0	73.3	-	-	-	-	218.9
ULRICHEN	184.0	259.4	457.7	843.2	177.5	173.2	-	98.3	2193.3
DISTRICT D'HERENS	4987.3	8876.5	24920.8	29878.0	8927.8	2250.4	2611.6	17949.6	100402.0
LES AGETTES	50.2	122.0	582.0	1058.4	454.6	-	-	606.9	2874.1
AYENT	1624.1	3176.2	8307.5	9593.9	2886.2	672.9	1102.5	6520.8	33884.1
EVOLENE	865.6	1616.3	3261.4	3302.8	1038.2	341.5	542.9	2339.4	13308.1
HEREMENCE	663.8	1269.4	4507.1	5380.3	1787.7	331.8	357.4	1720.5	16018.0
MASE	129.9	308.5	456.1	642.4	111.9	173.9	-	417.9	2240.6
NAX	322.5	395.0	1079.8	1653.2	589.8	157.0	-	878.9	5076.2
ST-MARTIN (VS)	627.6	918.6	3549.0	3473.9	750.2	-	-	1276.5	10595.8
VERNAMIEGE	142.5	156.0	640.3	948.8	103.9	75.3	-	289.5	2356.3
VEX	561.1	914.5	2537.6	3824.3	1205.3	498.0	608.8	3899.2	14048.8
BEZIRK LEUK	5616.0	9300.2	25548.7	44166.1	16070.8	4091.5	8519.9	17582.5	130895.7
AGARN	373.1	607.2	1565.6	2801.0	660.2	174.9	2282.4	783.8	9248.2
ALBINEN	181.5	309.6	713.6	754.2	62.9	-	-	325.6	2347.4
BRATSCH	295.9	520.5	1651.6	1695.3	221.9	-	-	421.1	4806.3
ERGISCH	179.0	193.3	432.6	758.0	240.3	-	-	146.3	1949.5
ERSCHMATT	168.5	198.4	991.1	1951.5	-	-	-	332.4	3641.9
FESCHEL	88.2	104.7	343.1	467.7	-	-	-	153.4	1157.1
GAMPEL	612.6	732.7	2675.7	4565.9	2246.9	327.6	1101.7	1748.2	14011.3
GUTTET	161.6	284.4	663.3	1598.0	176.3	-	-	177.0	3060.6
INDEN	-	121.5	106.0	192.8	110.7	-	-	44.7	575.7

REVENU IMPOSABLE PAR COMMUNES EN 1000 FR.

COMMUNES	CAS NORMAUX							CAS SPECIAUX	TOTAL
	CLASSES DU REVENU IMPOSABLE 1000 FR.								
	-14,9	15-19,9	20-29,9	30-49,9	50-74,9	75-99,9	100 ET PLUS		
LEUK	1365.0	2819.0	6487.3	11848.8	4246.4	1373.0	1426.3	5003.1	34568.9
LEUKERBAD	465.6	1183.0	3422.4	3850.9	3067.2	1190.2	3179.4	4082.6	20441.3
OBEREMS	90.0	70.8	381.1	642.0	54.1	-	-	280.5	1518.5
SALGESCH	578.7	801.8	2081.0	5875.2	2472.2	507.7	308.7	1669.9	14295.2
TURTMANN	474.2	604.8	2168.1	3712.8	1020.2	518.1	221.4	1345.9	10065.5
UNTEREMS	183.5	225.9	273.5	714.9	52.3	-	-	330.6	1780.7
VAREN	398.6	522.6	1592.7	2737.1	1439.2	-	-	737.4	7427.6
DISTRICT DE MARTIGNY	13471.8	23332.5	68167.8	109144.9	49695.7	19200.5	42787.0	50890.2	376690.4
BOVERNIER	485.6	487.8	2243.3	2432.2	472.8	187.8	327.1	779.0	7415.6
CHARRAT	639.5	917.4	2308.5	3085.5	1266.5	569.0	100.7	1288.3	10175.4
FULLY	2187.6	3560.0	9895.5	15020.5	7506.9	2647.0	7735.9	5004.5	53557.9
ISERABLES	782.5	1271.2	3975.9	3361.6	1311.9	245.5	123.5	2058.2	13130.3
LEYTRON	868.8	1637.9	4924.0	8158.5	3963.6	1837.6	691.5	2549.7	24631.6
MARTIGNY	4779.8	9264.1	28013.5	52364.1	24732.9	9787.6	28175.7	28182.1	185299.8
MARTIGNY-COMBE	590.0	983.5	3111.0	3562.7	1972.2	773.2	877.7	1738.5	13608.8
RIDDES	970.8	1518.7	4252.9	7608.6	2800.3	1089.0	2084.2	3782.5	24107.0
SAILLON	449.2	820.4	2696.7	3744.1	1993.8	385.5	321.8	1305.1	11716.6
SAXON	1661.0	2853.1	6524.1	9418.5	3674.8	1585.2	2348.9	4010.8	32076.4
TRIENT	57.0	18.4	222.4	388.6	-	93.1	-	191.5	971.0
DISTRICT DE MONTHEY	9722.3	19590.2	56351.6	118927.2	55878.4	16027.1	36577.7	55850.8	368925.3
CHAMPERY	720.6	1331.8	2444.3	3224.0	1962.1	362.2	381.3	2629.0	13055.3
COLLOMBEY-MURAZ	1025.2	2518.0	7860.0	18650.3	6600.5	1831.5	2437.9	6198.3	47121.7
MONTHEY	4017.9	8462.3	27267.7	57250.1	31113.4	9731.1	22424.7	27882.0	188149.2
PORT-VALAIS	542.6	1442.7	2895.3	5797.7	2077.4	603.3	1411.8	2927.6	17698.4
ST-GINGOLPH	251.1	495.1	1360.2	2807.6	816.7	265.4	180.6	1450.6	7627.3
TROISTORRENTS	1060.1	1797.1	4911.0	12760.4	4357.3	1305.7	2831.5	6144.2	35167.3
VAL-D'ILLIEZ	858.1	1130.4	2806.6	3754.8	1582.5	253.9	1404.9	2155.0	13946.2
VIONNAZ	328.2	525.5	2103.1	5827.8	2582.9	323.2	612.6	2835.2	15138.5
VOUVRY	918.5	1887.3	4703.4	8854.5	4785.6	1350.8	4892.4	3628.9	31021.4
BEZIRK RARON	4944.0	9362.4	26469.5	39623.5	10698.5	3135.7	4155.9	12755.4	111144.9
OESTLICH RARON	1626.5	2870.6	6935.4	9244.7	2824.7	528.0	1536.3	4818.6	30384.8
BETTEN	205.3	805.9	1401.3	1375.0	610.8	99.1	454.5	1253.0	6204.9
BISTER	28.7	91.3	48.3	245.4	-	-	-	14.4	428.1
BITSCH	270.4	469.4	1569.2	1829.4	410.8	-	853.7	778.9	6181.8
FILET	103.8	168.2	250.6	390.0	124.0	-	-	235.5	1272.1
GOPPISBERG	52.0	81.8	170.4	187.5	223.8	81.3	-	244.0	1040.8
GREICH	116.2	261.6	415.0	571.2	261.2	76.7	113.0	180.0	1994.9
GRENGIOLS	211.8	324.1	1069.8	1043.4	170.0	-	-	483.7	3302.8
MARTISBERG	53.1	37.9	66.5	72.7	-	-	-	10.5	240.7
MOEREL	448.7	508.0	1283.6	2475.8	844.0	175.2	115.1	1070.6	6921.0
RIED BEI MOEREL	136.5	122.4	660.7	1054.3	180.1	95.7	-	548.0	2797.7
WESTLICH RARON	3317.5	6491.8	19534.1	30378.8	7873.8	2607.7	2619.6	7936.8	80760.1
AUSSERBERG	428.1	601.0	2346.0	2804.7	649.7	-	-	571.8	7401.3
BLATTEN	247.6	338.9	682.4	929.0	115.9	-	-	335.9	2649.7
BUERCHEN	253.4	520.5	1715.3	2652.3	544.0	92.2	435.4	742.4	6955.5
EISCHOLL	220.1	516.0	1436.0	2277.7	746.8	361.4	-	963.0	6521.0
FERDEN	152.8	200.5	665.9	1269.1	354.6	79.4	-	407.2	3129.5
HOHTENN	143.0	230.7	733.7	1095.6	62.8	-	-	132.8	2398.6
KIPPEL	289.4	527.7	1187.5	1171.8	301.9	90.5	-	448.4	4017.2
NIEDERGESTELN	145.7	591.7	1235.7	2458.6	612.2	93.2	100.8	330.7	5568.6
RARON	524.8	1101.6	4180.2	6648.0	1730.4	1026.3	848.8	1342.5	17402.6
STEG	488.8	975.7	2545.1	6021.3	2304.3	786.3	1234.6	1409.0	15765.1
UNTERBAECH	175.4	406.5	1274.0	1660.0	339.2	-	-	689.5	4544.6
WILER (LOETSCHEN)	248.4	481.0	1532.3	1390.7	112.0	78.4	-	563.6	4406.4
DISTRICT DE ST-MAURICE	3732.5	7101.8	20782.0	43054.5	19271.5	4137.8	5398.1	14568.7	118046.9
COLLONGES	115.7	368.9	1189.8	1767.6	528.7	-	109.5	731.8	4812.0
DORENAZ	248.0	314.5	1446.2	1628.4	516.5	178.6	616.8	552.1	5501.1
EVIONNAZ	340.0	723.5	1971.0	3959.4	1734.1	337.1	238.4	993.4	10296.9
FINHAUT	135.4	348.4	726.0	1902.8	930.1	83.5	112.3	698.0	4936.5
MASSONGEX	408.5	649.7	2206.5	4870.6	2071.4	160.8	-	1818.8	12186.3
MEX (VS)	37.5	54.0	134.2	262.9	233.5	-	-	72.9	795.0
ST-MAURICE	1080.3	2598.5	6698.6	15983.5	8667.3	2032.5	2841.4	5436.0	45338.1
SALVAN	648.5	859.7	2871.4	4457.7	1623.6	312.5	210.0	1690.2	12673.6
VERNAYAZ	546.7	922.9	2727.5	6650.9	2228.2	836.5	1269.7	1937.6	17120.0
VEROSSAZ	171.9	261.7	810.8	1570.7	738.1	196.3	-	637.9	4387.4

REVENU IMPOSABLE PAR COMMUNES EN 1000 FR.

COMMUNES	CAS NORMAUX							CAS SPECIAUX	TOTAL
	CLASSES DU REVENU IMPOSABLE 1000 FR.								
	-14,9	15-19,9	20-29,9	30-49,9	50-74,9	75-99,9	100 ET PLUS		
DISTRICT DE SIERRE	14529.0	26283.3	79684.3	155439.6	75381.3	26506.2	52649.0	92706.1	523178.8
AYER	240.3	473.7	1306.2	1985.9	884.3	153.4	612.7	1039.8	6696.3
CHALAIS	1048.0	1576.8	5167.7	8649.1	2762.6	810.7	856.6	4184.1	25055.6
CHANDOLIN	38.9	108.8	201.8	173.1	106.4	-	-	600.5	1229.5
CHERMIGNON	737.9	1727.5	5486.0	10537.8	7811.4	1913.0	4513.7	10141.1	42868.4
CHIPPIS	788.1	1258.1	4206.0	8530.6	2684.3	502.6	256.9	2678.4	20905.0
GRIMENTZ	76.5	354.7	815.5	1449.1	566.1	172.2	436.9	1122.2	4993.2
GRONE	613.7	1322.5	4157.5	6896.2	2275.6	489.4	550.8	2200.0	18505.7
ICOGNE	181.9	225.0	643.3	1271.0	572.3	408.1	163.6	1902.2	5367.4
LENS	1381.9	2357.3	6239.1	12801.1	7163.2	2234.8	5478.5	13236.7	50892.6
MIEGE	290.5	568.8	1663.3	2534.2	1969.0	983.7	684.5	957.6	9651.6
MOLLENS (VS)	320.2	332.5	1164.8	1683.0	626.9	425.6	470.1	2259.5	7282.6
MONTANA	955.0	1799.2	4185.0	8699.0	5048.7	2375.0	4061.6	8538.0	35661.5
RANDOGNE	776.1	1736.2	5008.3	8947.6	4583.4	2187.2	3432.9	11649.5	38321.2
ST-JEAN	144.3	85.0	553.0	680.7	170.8	94.5	-	290.2	2018.5
ST-LEONARD	660.4	1375.3	3472.1	8130.8	3432.3	1434.7	891.7	1776.5	21173.8
ST-LUC	79.3	334.3	649.0	1008.1	184.7	256.1	114.0	1193.6	3819.1
SIERRE	5371.1	9073.0	29847.2	61153.5	29357.7	9722.7	23749.7	24169.3	192444.2
VENTHONE	248.5	625.5	1192.3	3552.2	2046.6	1047.1	2493.0	2126.0	13331.2
VEYRAS	431.9	656.7	2655.2	4767.8	2618.2	1216.9	3487.6	1971.5	17805.8
VISSOIE	144.5	292.4	1071.0	1988.8	516.8	78.5	394.2	669.4	5155.6
DISTRICT DE SION	10708.2	20468.5	65339.0	132848.1	89462.1	36252.5	65913.6	59770.3	480762.3
ARBAZ	266.8	478.9	1829.3	2134.0	612.5	262.8	205.2	984.7	6774.2
GRIMISUAT	520.1	1052.3	3476.9	7574.6	5363.7	1905.8	3016.7	3425.7	26335.8
SALINS	383.8	695.2	1583.0	3508.9	963.6	872.4	1170.7	1902.5	11080.1
SAVIESE	1711.9	3483.0	9721.3	20408.9	12501.8	3852.8	4771.9	6482.1	62933.7
SION	7618.3	14192.4	47701.8	97747.3	69546.6	29014.3	56495.2	46079.9	368395.8
VEYSONNAZ	207.3	566.7	1026.7	1474.4	473.9	344.4	253.9	895.4	5242.7
BEZIRK VISP	10787.1	21581.6	62900.7	104191.4	41218.4	14497.0	35648.8	33422.9	324247.9
BALTSCHIEDER	252.4	575.8	1787.6	3159.0	826.9	250.8	359.1	603.9	7815.5
EISTEN	199.0	425.8	828.7	1045.1	-	92.1	-	164.8	2755.5
EMBD	160.5	247.4	1021.0	1486.6	-	-	-	316.3	3231.8
GRAECHEN	648.9	1179.3	3280.2	4597.0	1217.0	616.8	148.7	2338.1	14026.0
LALDEN	248.3	454.4	1780.4	3708.7	715.6	197.9	-	582.2	7687.5
RANDA	220.6	355.1	1225.9	1337.6	342.6	168.4	110.4	554.2	4314.8
SAAS ALMAGELL	267.1	351.6	1080.4	1433.2	363.2	246.6	122.3	502.6	4367.0
SAAS BALEN	416.8	538.9	1422.8	1317.1	159.0	-	212.2	297.6	4364.4
SAAS FEE	775.4	1448.2	3289.8	4142.1	1942.5	962.0	2171.5	2599.0	17330.5
SAAS GRUND	562.6	855.6	2394.4	2766.0	834.0	164.7	-	860.7	8438.0
ST.NIKLAUS	1188.5	1783.6	6995.4	10865.4	2784.6	542.3	1462.7	2448.1	28070.6
STALDEN (VS)	385.8	884.1	2721.8	6151.6	1320.5	269.9	586.7	1459.6	13780.0
STALDENRIED	428.5	575.6	1861.3	2890.3	288.3	189.8	-	430.0	6663.8
TAESCH	288.6	711.0	2093.9	2920.6	638.6	88.2	175.7	1023.8	7940.4
TOERBEL	354.4	800.9	1559.0	2016.9	113.4	165.7	-	365.5	5375.8
VISP	2155.2	3789.8	13205.9	29311.4	17918.4	6409.9	16939.5	8134.4	97864.5
VISPERTERMINEN	454.8	1005.9	3662.3	7003.2	1266.5	330.7	108.3	1135.8	14967.5
ZENEGGEN	133.1	222.5	618.1	815.4	263.4	98.1	-	268.0	2418.6
ZERMATT	1646.6	5376.1	12071.8	17224.2	10223.9	3703.1	13251.7	9338.3	72835.7

REVENU IMPOSABLE PAR COMMUNES EN 1000 FR.

COMMUNES	CAS NORMAUX							CAS SPECIAUX	TOTAL
	CLASSES DU REVENU IMPOSABLE 1000 FR.								
	-14,9	15-19,9	20-29,9	30-49,9	50-74,9	75-99,9	100 ET PLUS		
CANTON DE NEUCHÂTEL	98359.7	144327.8	421730.1	777795.8	388976.7	142513.2	263681.9	156864.7	2394249.9
DISTRICT DE BOUDRY	16985.9	26915.3	81848.7	158829.0	87733.5	41501.5	77474.0	34769.6	526057.5
AUVERNIER	743.9	1143.0	3272.1	7246.3	4820.9	3670.8	10516.0	3076.5	34489.5
BEVAIX	1397.5	2345.4	6879.4	13426.2	8569.9	3750.7	5488.3	2751.2	44608.6
BOLE	714.1	1007.7	3971.0	7263.4	4825.4	3366.2	3356.7	1920.3	26424.8
BOUDRY	1967.9	3472.5	11047.8	22604.4	10531.5	3351.5	3561.6	4103.8	60641.0
BROT-DESSOUS	103.0	175.4	433.1	679.4	219.1	-	-	102.8	1712.8
COLOMBIER (NE)	1994.0	3440.5	10124.0	21435.5	12592.6	5126.0	12889.0	4888.7	72490.3
CORCELLES-CORMONDRECHE	1636.7	2628.9	8121.1	15659.9	10822.8	6215.8	8551.7	3852.1	57489.0
CORTAILLOD	1723.8	2958.2	11101.0	20440.4	9787.3	4494.9	9825.5	4749.4	65080.5
FRESENS	110.7	153.8	370.3	527.6	166.6	95.0	157.0	-	1581.0
GORGIER	947.8	927.6	3617.8	6749.6	3927.4	1937.9	6535.9	1317.9	25961.9
MONTALCHEZ	118.3	202.9	323.8	648.1	-	83.5	136.0	64.3	1576.9
PESEUX	3738.4	5381.3	14013.4	27388.0	13420.3	5512.6	8141.4	5437.4	83032.8
ROCHFORT	379.0	716.3	1939.4	3566.9	2735.7	973.0	2182.8	220.7	12713.8
ST-AUBIN-SAUGES	1318.9	2108.1	6096.0	10900.3	4548.5	2667.0	5049.6	1981.6	34670.0
VAUMARCUS	91.9	253.7	538.5	293.0	765.5	256.6	1082.5	302.9	3584.6
DISTRICT CHAUX-DE-FONDS	28181.1	34249.5	105309.0	180434.7	82060.0	25134.4	51612.0	37270.7	544251.4
LA CHAUX-DE-FONDS	27298.4	33268.1	102542.8	176384.0	80098.2	24708.1	50991.8	36864.6	532156.0
LES PLANCHETTES	129.0	171.9	323.9	925.7	454.8	80.2	-	52.4	2137.9
LA SAGNE	753.7	809.5	2442.3	3125.0	1507.0	346.1	620.2	353.7	9957.5
DISTRICT DU LOCLE	11259.1	17051.4	40868.3	68755.2	27683.8	8366.4	12474.8	13569.3	200028.3
LES BRENETS	685.6	1324.0	3006.4	5680.1	1685.7	724.6	892.6	1358.0	15357.0
LA BREVINE	511.5	988.0	1548.6	1729.4	640.6	75.6	633.4	211.4	6338.5
BROT-PLAMBOZ	199.3	295.7	476.8	563.4	292.4	-	151.5	19.7	1998.8
LE CERNEUX-PEQUIGNOT	183.8	350.3	740.4	1045.7	221.3	260.5	115.4	61.1	2978.5
LA CHAUX-DU-MILIEUX	213.6	473.2	864.4	993.3	514.8	159.6	251.6	121.6	3592.1
LE LOCLE	8516.7	12296.4	30809.6	54060.6	23110.1	6575.2	9360.2	11065.7	155794.5
LES PONTS-DE-MARTEL	948.6	1323.8	3422.1	4682.7	1218.9	570.9	1070.1	731.8	13968.9
DISTRICT DE NEUCHÂTEL	25975.6	43200.0	133242.3	264511.8	147656.9	52660.2	97161.7	51204.8	815613.3
CORNAUX	414.9	671.7	3711.9	7521.9	2998.7	927.7	825.2	1550.0	18622.0
CRESSIER (NE)	788.5	1045.3	4664.5	8998.1	3480.5	880.5	604.3	1356.8	21818.5
ENGES	53.0	100.3	453.6	767.9	423.5	97.0	226.4	196.5	2318.2
HAUTERIVE	939.7	1741.3	5586.4	14670.2	8030.1	3743.5	6376.8	2521.5	43609.5
LE LANDERON	1933.2	3261.2	9955.0	18196.7	10937.0	2914.6	3481.3	3359.5	54038.5
LIGNIERES	290.4	428.3	1660.5	2687.3	1168.4	323.9	244.0	156.7	6959.5
MARIN-EPAGNIER	1203.7	2114.9	6856.7	18526.6	11193.4	3566.4	4195.1	4074.1	51730.9
NEUCHÂTEL	19112.3	31317.7	93458.5	177041.7	95013.2	34023.5	68891.5	32694.8	551553.2
ST.BLAISE	1175.7	2191.9	5975.6	14618.2	12598.9	5660.8	11598.1	4804.0	58623.2
THIELLE-WAVRE	64.2	327.4	919.6	1483.2	1813.2	522.3	719.0	490.9	6339.8
DISTRICT DU VAL-DE-RUZ	6513.2	10115.8	27906.6	58874.1	26470.8	9787.5	10346.6	10415.2	160429.8
BOUDEVILLIERS	269.5	600.7	995.9	2246.5	1396.9	771.7	601.9	333.0	7216.1
CERNIER	915.5	1872.8	4841.1	9274.3	3838.0	1159.7	1420.6	1649.7	24971.7
CHEZARD-ST-MARTIN	842.8	846.3	2744.4	5717.3	2582.4	1099.7	861.6	1015.1	15709.6
COFFRANE	345.0	490.8	989.0	2469.5	1211.6	262.0	234.1	624.6	6626.6
DOMBRESSON	777.6	1152.9	2379.7	4482.9	1943.9	513.4	984.7	653.0	12888.1
ENGOLLON	41.6	67.6	149.0	230.7	169.3	75.2	-	398.4	1131.8
FENIN-VILARS-SAULES	253.5	301.0	1140.2	2374.0	1645.9	428.8	121.7	189.8	6454.9
FONTAINEMELON	683.6	1131.7	3502.8	7794.7	3090.1	1192.9	603.3	1780.8	19779.9
FONTAINES (NE)	269.1	522.3	1705.7	2970.3	1151.8	344.1	434.8	382.1	7780.2
LES GENEVEYS-S-COFFR.	807.9	929.8	3662.8	7536.8	3450.3	1090.7	2071.8	1011.0	20561.1
LES HAUTS-GENEVEYS	295.0	612.5	1534.2	4283.1	1939.3	1115.4	710.5	971.6	11461.6
MONTMOLLIN	208.5	347.6	857.3	1868.6	827.9	860.8	1398.4	171.6	6540.7
LE PAQUIER (NE)	129.9	148.1	631.7	741.3	64.1	77.7	218.4	28.7	2039.9
SAVAGNIER	377.8	515.5	1141.3	3329.3	1718.8	263.9	224.6	624.0	8195.2
VALANGIN	194.9	361.3	1162.0	2095.0	856.0	260.4	343.7	361.2	5634.5
VILLIERS	101.0	214.9	469.5	1459.8	584.5	271.1	116.5	220.6	3437.9

REVENU IMPOSABLE PAR COMMUNES EN 1000 FR.

COMMUNES	-----CAS NORMAUX-----							CAS SPECIAUX	TOTAL
	CLASSES DU REVENU IMPOSABLE 1000 FR.								
	-14,9	15-19,9	20-29,9	30-49,9	50-74,9	75-99,9	100 ET PLUS		
DISTRICT VAL-DE-TRAVERS	9444.8	12795.8	32555.2	46391.0	17371.7	5063.2	14612.8	9635.1	147869.6
LES BAYARDS	207.1	472.1	814.0	813.7	369.6	78.5	114.8	205.9	3075.7
BOVERESSE	181.3	409.4	684.4	1008.4	380.7	-	-	172.7	2836.9
BUTTES	568.1	610.8	1726.4	1885.1	547.8	174.6	214.8	362.4	6090.0
LA COTE-AUX-FEES	261.6	401.4	1602.5	2289.2	378.5	244.6	7339.5	267.4	12784.7
COUVET	2131.5	2866.8	7892.5	11419.1	5042.2	968.1	1373.3	1709.4	33402.9
FLEURIER	3329.3	3984.1	9537.2	14929.4	5926.5	2214.9	3017.4	3856.0	46794.8
MOTIERS (NE)	625.4	850.4	2218.1	2866.5	880.1	570.3	1207.9	685.1	9903.8
NOIRAIGUE	353.2	419.7	1191.1	1713.6	529.7	92.3	-	402.4	4702.0
ST-SULPICE (NE)	369.4	580.2	1224.3	1338.5	647.4	80.7	-	335.3	4575.8
TRAVERS	898.3	1419.8	3418.2	5047.0	1406.1	400.1	648.7	739.6	13977.8
LES VERRIERES	519.6	781.1	2246.5	3080.5	1263.1	239.1	696.4	898.9	9725.2

REVENU IMPOSABLE PAR COMMUNES EN 1000 FR.

COMMUNES	CAS NORMAUX							CAS SPECIAUX	TOTAL
	CLASSES DU REVENU IMPOSABLE 1000 FR.								
	-14,9	15-19,9	20-29,9	30-49,9	50-74,9	75-99,9	100 ET PLUS		
CANTON DE GENEVE	139684.1	206947.4	623959.6	1731377.3	1369375.7	657376.2	1542962.8	1541722.0	7813405.1
AIRE-LA-VILLE	94.4	173.9	631.1	1390.2	2535.2	1350.6	3503.9	1237.2	10916.5
ANIERES	220.6	446.9	1560.2	3985.9	4810.7	2728.3	34567.6	12391.6	60711.8
AVULLY	420.9	727.1	2786.8	8695.1	6203.2	2793.5	2364.1	2642.3	26633.0
AVUSY	63.1	174.1	695.3	2619.4	3019.5	1798.5	3575.6	4560.0	16505.5
BARDONNEX	490.5	681.4	1868.7	8151.3	6535.6	2481.3	5487.6	5552.4	30248.8
BELLEVUE	171.7	557.2	1090.6	2744.2	4933.6	2360.8	9693.5	5679.3	27230.9
BERNEX	1637.9	3151.2	9436.9	35406.7	40781.9	20754.2	36006.5	22901.6	170076.9
CAROUGE (GE)	6612.3	9607.4	28755.2	77379.4	54449.0	21614.4	23248.3	34046.2	255712.2
CARTIGNY	180.2	312.0	846.6	1897.8	2075.9	1294.9	5098.1	2531.9	14237.4
CELIGNY	261.8	370.7	665.2	1731.0	2534.1	1636.8	5566.9	9075.6	21842.1
CHANCY	220.6	250.7	594.6	2143.9	2809.8	1258.1	2165.3	1306.2	10749.2
CHENE-BOUGERIES	2489.0	3869.5	10746.8	32608.0	33965.6	22756.1	97643.7	80987.3	285066.0
CHENE-BOURG	2567.3	3808.8	10980.5	29569.0	23465.3	11413.1	14389.9	15240.5	111434.4
CHOLEUX	253.7	303.7	811.3	2181.1	2291.3	1752.7	10857.2	3733.0	22184.0
COLLEX-BOSSY	207.3	275.9	742.9	2425.6	2776.6	1553.7	4039.9	3075.8	15097.7
COLLONGE-BELLERIVE	1070.0	2301.6	4695.4	13287.9	14903.5	13370.7	84377.6	51360.0	185366.7
COLOGNY	502.9	1063.3	2625.3	8375.5	10558.6	11214.1	90663.1	89822.7	214825.5
CONFIGNON	343.4	879.4	2516.4	8691.4	10425.9	8355.1	17948.6	11007.7	60167.9
CORSIER (GE)	288.9	459.1	1509.7	4943.2	4862.4	3944.0	17234.4	24208.9	57450.6
DARDAGNY	287.6	423.1	1327.7	2989.3	2845.0	1036.9	2605.7	4036.1	15551.4
GENEVE	79629.1	110220.3	316968.9	819921.1	591350.2	260042.6	563132.6	695428.3	3436693.1
GENTHOD	235.5	554.7	1194.0	3665.8	4704.1	2723.2	11411.8	30050.8	54539.9
LE GRAND-SACONNEX	1684.3	2599.5	9557.3	27786.0	24068.1	11933.0	19228.7	24843.6	121700.5
GY	80.4	49.1	232.6	896.4	671.7	655.2	2799.0	1863.3	7247.7
HERMANCE	252.6	413.2	827.6	1594.2	2821.5	1185.0	4427.0	8796.7	20317.8
JUSSY	291.6	331.3	1166.9	3437.5	2668.7	1809.7	8930.8	7475.6	26112.1
LACONNEX	118.2	205.7	372.8	1157.6	1753.8	1089.3	4141.2	1948.6	10787.2
LANCY	7961.4	12592.7	40514.8	125676.5	100257.8	46663.3	61428.3	57594.2	452689.0
MEINIER	465.3	745.7	1991.4	6002.5	6827.7	4438.1	8176.6	8212.9	36860.2
MEYRIN	4416.7	7623.6	29621.9	94312.9	76417.8	29300.9	25227.2	33108.6	300029.6
ONEX	6635.7	9302.7	30046.7	90691.3	68869.8	28279.4	36610.4	34955.3	305391.3
PERLY-CERTOUX	349.8	791.3	3442.3	10984.9	10496.4	7212.5	10036.4	6799.5	50113.1
PLAN-LES-OUATES	914.8	2169.7	5473.4	14570.5	15277.7	13116.4	24286.7	14525.6	90334.8
PREGNY-CHAMBESY	462.5	1142.5	2381.4	6782.2	6829.2	5888.4	27739.6	22806.6	74032.4
PRESINGE	109.9	170.2	734.8	1514.5	1544.9	829.9	6147.5	3781.6	14833.3
PUPLINGE	368.4	597.6	1900.1	8464.9	9253.6	5203.9	5100.4	3591.8	34480.7
RUSSIN	153.0	180.1	406.6	1598.9	2141.3	1116.6	1963.3	609.2	8169.0
SATIGNY	540.3	1001.8	2901.8	7180.8	7847.3	4831.2	12216.8	5576.6	42096.6
SORAL	79.1	157.0	521.2	1897.5	1535.3	862.8	2758.9	1756.7	9568.5
THONEX	2999.7	4897.4	15027.6	42459.4	34876.2	20547.8	58145.2	40078.4	219031.7
TROINEX	408.4	509.5	1544.2	3627.0	3154.6	3442.6	15517.8	6756.1	34960.2
VANDOEUVRES	381.9	665.1	1898.1	5346.5	4966.3	3830.6	39276.4	39051.1	95416.0
VERNIER	9691.2	14222.0	50383.1	145439.9	99766.0	35720.3	33883.1	45213.9	434319.5
VERSOIX	1841.8	3453.2	12195.5	34625.5	30534.1	13735.4	29007.0	21537.4	146929.9
VEYRIER	1228.4	2514.5	7767.4	20527.1	23958.9	17450.3	61332.6	39963.3	174742.5

REVENU IMPOSABLE PAR COMMUNES EN 1000 FR.

COMMUNES	CAS NORMAUX							CAS SPECIAUX	TOTAL
	CLASSES DU REVENU IMPOSABLE 1000 FR.								
	-14,9	15-19,9	20-29,9	30-49,9	50-74,9	75-99,9	100 ET PLUS		
CANTON DU JURA	34183.5	58113.2	158891.1	238351.9	99297.1	33765.6	58633.2	155617.0	836852.6
DISTRICT DE DELEMONT	16057.7	27470.0	77308.4	126523.0	53221.7	18178.5	26996.8	79172.2	424928.3
BASSECOURT	1395.6	2563.0	7802.3	12094.9	5400.3	1538.5	2505.0	6839.2	40138.8
BOECOURT	334.7	730.3	2120.9	2583.5	747.7	323.4	1055.8	1916.0	9812.3
BOURIGNON	112.4	250.0	691.6	446.3	58.5	84.6	-	279.4	1922.8
CHATILLON (JU)	212.4	190.1	844.3	1147.6	328.1	-	-	555.5	3278.0
CORBAN	266.9	406.7	1080.2	1079.1	222.0	-	-	936.8	3991.7
COURCHAPOIX	192.4	321.2	1128.1	1308.9	264.1	-	-	725.6	3940.3
COURFAIVRE	593.5	1244.3	3007.4	4893.6	1293.1	508.3	484.7	2897.9	14922.8
COURRENDLIN	1496.3	2251.8	5675.4	10160.7	3484.5	1230.7	2044.5	5223.1	31567.0
COURROUX	1119.2	1747.2	5598.4	10033.6	3981.2	914.5	936.3	5879.6	30210.0
COURTETELLE	1030.4	1592.9	4493.6	8474.6	2533.5	628.6	4446.1	3819.0	27018.7
DELEMONT	4766.3	9199.9	25210.2	50975.5	26458.6	10548.8	13114.2	36017.6	176291.1
DEVELIER	426.9	830.6	2351.9	3609.8	1883.3	441.7	1079.7	2971.4	13595.3
EDERSWILER	132.8	200.8	312.6	425.4	52.0	-	257.4	177.9	1558.9
GLOVELIER	723.9	895.2	2425.7	3910.0	949.7	501.0	254.1	1643.3	11302.9
MERVELIER	263.7	460.7	1890.4	1265.9	510.9	169.1	-	812.7	5373.4
METTEMBERT	26.4	119.3	346.7	249.4	60.0	-	-	42.2	844.0
MONTSEVELIER	376.7	609.3	1371.1	1499.6	304.7	-	-	711.0	4872.4
MOVELIER	247.2	204.7	953.1	877.9	411.5	76.3	-	528.7	3299.4
PLEIGNE	239.3	401.2	1013.8	817.8	260.5	75.2	-	521.3	3329.1
REBEUVELIER	143.2	241.0	628.0	539.0	185.1	-	-	337.7	2074.0
ROSSEMAISON	146.0	475.6	1195.6	1908.9	896.8	660.9	588.8	839.2	6711.8
SAULCY	203.5	212.8	1070.4	264.3	364.5	-	-	334.5	2450.0
SOULCE	192.9	306.1	639.8	688.4	311.7	-	-	348.4	2487.3
SOYHIERES	154.0	450.1	1018.3	1402.5	528.3	-	-	1069.1	4622.3
UNDERVELIER	269.7	333.4	642.9	486.5	69.7	-	-	645.2	2447.4
VERMES	332.3	353.9	724.4	1053.7	119.5	-	-	461.4	3045.2
VICQUES	659.1	877.9	3071.3	4325.6	1541.9	476.9	230.2	2638.5	13821.4
DISTRICT DES FRANCHES-M	5163.0	8448.3	23355.1	27726.8	11469.0	3161.8	5032.5	17219.9	101576.4
LE BEMONT	161.4	377.3	888.7	781.2	179.2	-	290.7	333.9	3012.4
LES BOIS	588.7	1064.7	2506.1	2961.2	866.3	330.4	411.1	1537.5	10266.0
LES BREULEUX	842.8	1340.3	3760.3	4359.1	1489.2	278.2	271.1	2705.9	15046.9
LA CHAUX-DES-BREULEUX	52.0	70.3	318.1	193.8	174.1	-	-	201.2	1009.5
LES ENFERS	54.6	136.5	193.2	202.3	54.8	-	-	91.7	733.1
EPAUVILLERS	138.4	203.3	407.0	227.7	228.1	-	-	122.4	1326.9
EPIQUEREZ	93.5	103.1	223.5	148.0	123.5	-	-	105.4	797.0
LES GENEVEZ (JU)	187.0	419.7	1555.2	1875.8	771.8	243.0	308.8	822.8	6184.1
GURMOIS	79.1	125.0	191.2	436.1	190.6	99.5	-	278.8	1400.3
LAJOUX (JU)	228.7	370.7	1594.2	1373.5	529.5	167.8	291.5	1166.7	5722.6
MONTFAUCON	254.1	460.1	1352.4	1340.0	556.2	89.9	-	804.0	4856.7
MONTFAVERGIER	12.0	69.6	194.2	42.5	-	-	-	26.3	344.6
MURIAUX	374.9	456.9	872.6	880.9	314.9	-	-	649.4	3549.6
LE NOIRMONT	769.6	1270.6	3691.2	4731.2	2349.8	1040.8	1354.7	3984.6	19192.5
LE PEUCHAPATTE	39.3	17.4	150.0	106.1	-	-	-	30.6	343.4
LES POMMERATS	243.9	180.4	428.2	646.7	115.0	-	-	327.8	1942.0
SAIGNELEGIER	775.4	1360.2	4160.0	6723.9	3275.9	831.6	2104.6	3621.6	22853.2
ST-BRAIS	151.7	156.4	409.7	413.6	123.9	-	-	236.8	1492.1
SOUBEY	115.9	265.8	459.3	283.2	126.2	80.6	-	172.5	1503.5
DISTRICT DE PORRENTROY	12962.8	22194.9	58227.6	84102.1	34606.4	12425.3	26603.9	59224.9	310347.9
ALLE	967.4	1495.1	3345.5	5229.6	1395.8	833.4	1121.9	3437.5	17826.2
ASUEL	129.0	240.1	677.7	831.2	178.3	182.1	272.0	519.9	3030.3
BEURNEVESIN	118.3	153.8	574.8	787.1	108.8	-	-	181.5	1924.3
BONCOURT	725.0	1224.2	3330.0	8184.4	3196.1	1162.6	10451.2	3536.1	31809.6
BONFOL	377.2	854.2	2115.8	2548.3	1209.2	175.6	336.3	2111.1	9727.7
BRESSAUCOURT	126.4	393.5	747.1	1142.1	338.6	-	578.4	899.4	4225.5
BUIX	267.3	516.9	1448.8	2386.2	470.1	168.5	249.1	1058.8	6565.7
BURE	328.7	659.4	1225.3	2966.4	1212.4	81.8	128.2	1071.1	7673.3
CHARMOILLE	190.3	383.4	558.7	1017.0	255.4	153.4	-	603.0	3161.2
CHENEVEZ	337.2	563.9	1587.6	2324.5	533.8	165.8	105.1	900.9	6518.8
COEUVRE	363.3	551.3	1517.9	1409.8	388.0	267.1	200.0	993.6	5691.0
CORNOL	460.7	614.3	1985.6	2285.7	695.1	443.9	193.8	1386.1	8065.2
COURCHAVON	239.2	328.2	935.1	861.5	295.5	78.5	-	354.1	3092.1
COURCHAY	868.8	1970.3	4999.0	6881.0	2635.5	933.5	574.3	4353.2	23215.6
COURTEDOUX	474.6	547.1	1729.4	2440.8	1268.7	440.4	1206.5	2146.0	10253.5
COURTEMAICHE	369.5	533.9	1362.7	2203.3	645.6	157.3	341.1	1011.9	6625.3
DAMPHREUX	139.2	154.8	433.3	474.9	226.7	78.1	-	142.6	1649.6
DAMPVANT	80.4	136.5	304.5	364.9	59.7	-	-	289.2	1235.2
FAHY	209.2	371.3	1045.7	1235.6	299.0	191.2	405.5	938.4	4695.9

REVENU IMPOSABLE PAR COMMUNES EN 1000 FR.

COMMUNES	-----CAS NORMAUX-----							CAS SPECIAUX	TOTAL
	CLASSES DU REVENU IMPOSABLE 1000 FR.								
	-14,9	15-19,9	20-29,9	30-49,9	50-74,9	75-99,9	100 ET PLUS		
FONTENAI	520.5	912.2	2607.6	3817.9	1431.2	951.7	563.2	1687.6	12491.9
FREGIECOURT	76.0	139.5	364.9	221.8	57.2	-	-	359.8	1219.2
GRANDFONTAINE	220.9	343.8	925.7	531.5	181.4	-	-	394.7	2598.0
LUGNEZ	152.1	282.8	515.3	488.9	-	-	-	227.8	1666.9
MIECOURT	322.7	325.3	856.7	1388.1	462.5	-	228.5	1129.6	4713.4
MONTENOL	24.8	15.3	245.2	122.4	52.2	75.0	-	-	534.9
MONTIGNEZ	196.2	187.6	980.8	761.3	57.8	-	-	623.7	2807.4
MONTMELON	63.3	156.6	177.4	406.4	53.9	-	246.7	21.4	1125.7
OCOURT	115.2	102.7	404.5	471.0	50.1	-	-	96.6	1240.1
PLEUJOUSE	105.2	109.9	257.3	132.9	68.6	-	-	186.3	860.2
PORRENTROY	3328.2	5690.7	16742.7	24432.6	14908.8	5703.1	8351.1	24356.0	103513.2
RECLERE	144.6	240.6	309.0	398.4	121.7	-	-	432.8	1647.1
ROCHE-D'OR	41.0	120.0	22.8	39.1	-	-	-	685.5	908.4
ROCOURT	23.8	266.1	217.6	327.7	51.5	92.7	160.5	214.9	1354.8
ST-URSANNE	521.5	908.0	1956.3	3055.3	831.4	89.6	293.9	1930.5	9586.5
SELEUTE	52.2	53.0	242.1	105.6	109.2	-	-	99.5	661.6
VENDLINCOURT	282.9	648.6	1477.2	1826.9	756.6	-	596.6	843.8	6432.6

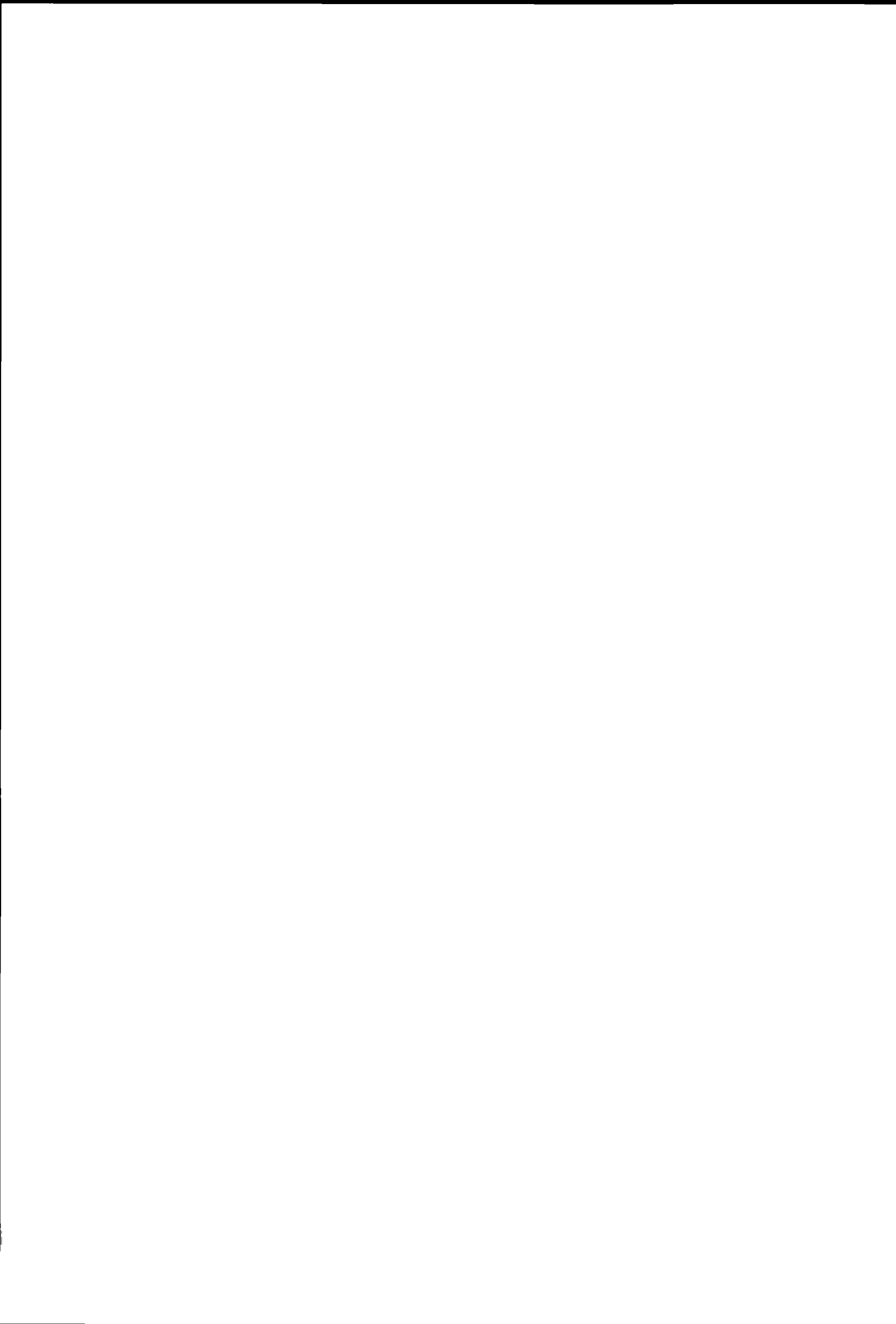

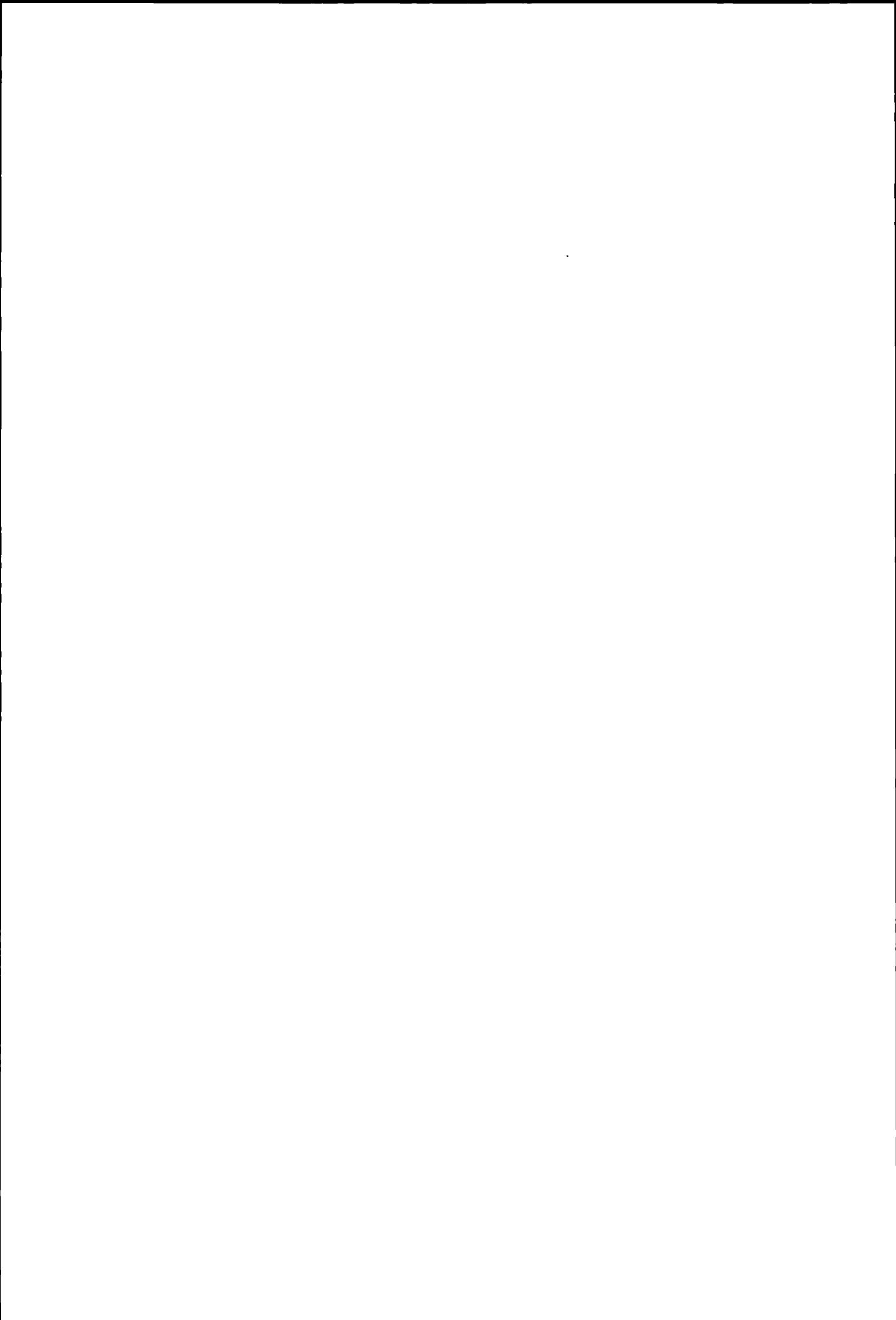



PFLICHTIGE NACH GEMEINDEN

GEMEINDEN	- - - - - N O R M A L F A E L L E - - - - -							SONDER- FAELLE	TOTAL
	STUFEN DES REINEN EINKOMMENS 1000 FR.								
	-14,9	15-19,9	20-29,9	30-49,9	50-74,9	75-99,9	100 U.M.		
SCHWEIZ	84156	204092	495869	857750	509052	150796	115579	483764	2901058

PFLICHTIGE NACH GEMEINDEN

GEMEINDEN	- - - - - NORMALFAELLE - - - - -							SONDER- FAELLE	TOTAL
	STUFEN DES REINEN EINKOMMENS 1000 FR.								
	-14,9	15-19,9	20-29,9	30-49,9	50-74,9	75-99,9	100 U.M.		
KANTON ZUERICH	12203	33164	80977	151773	105499	35161	29355	86337	534469
BEZIRK AFFOLTERN	294	787	1958	3745	2906	1076	843	1898	13507
AEUGST AM ALBIS	8	29	64	99	70	27	46	57	400
AFFOLTERN AM ALBIS	71	264	618	1104	761	226	142	586	3772
BONSTETTEN	18	62	152	275	281	123	74	145	1130
HAUSEN AM ALBIS	19	64	152	273	215	86	45	149	1003
HEDINGEN	26	47	128	258	177	64	53	135	888
KAPPEL AM ALBIS	7	15	31	86	44	16	13	30	242
KNONAU	10	26	71	105	73	26	14	45	370
MASCHWANDEN	3	14	38	52	28	9	4	26	174
METTENSTETTEN	26	62	163	310	243	68	65	128	1065
OBFELDEN	34	83	200	433	348	103	64	186	1451
OTTENBACH	14	32	101	184	153	50	40	69	643
RIFFERSWIL	10	20	27	70	43	14	11	37	232
STALLIKON	22	28	72	163	142	82	100	98	707
WETTZWIL AM ALBIS	26	41	141	333	328	182	172	207	1430
BEZIRK ANDELFINGEN	229	697	1556	2754	1809	601	435	1249	9330
ADLIKON	8	17	33	71	31	6	3	26	195
BENKEN (ZH)	5	26	52	71	50	8	13	41	266
BERG AM IRCHEL	3	17	29	42	40	12	7	19	169
BUCH AM IRCHEL	3	10	27	48	54	18	7	22	189
DACHSEN	14	37	70	113	139	48	26	60	507
DORF	4	10	36	46	33	6	11	26	172
FEUERTHALEN	37	108	245	408	215	52	24	191	1280
FLAACH	12	38	67	103	70	28	22	54	394
FLURLINGEN	15	33	71	136	92	36	35	85	503
ANDELFINGEN	18	33	105	166	150	65	66	97	700
HENGGART	9	26	53	97	94	35	24	57	395
HUMLIKON	7	5	18	25	29	7	15	23	129
KLEINANDELFINGEN	12	44	89	172	112	43	23	78	573
LAUFEN-UHWESEN	8	40	74	146	104	45	33	69	519
MARTHALEN	13	44	114	207	120	37	25	77	637
OBERSTAMMHEIM	11	50	61	119	65	15	14	45	380
OSSINGEN	5	32	61	135	76	35	16	58	418
RHEINAU	12	34	110	186	115	29	15	62	563
THALHEIM AN DER THUR	6	11	35	71	44	9	7	31	214
TRUELLIKON	7	21	70	141	67	27	17	46	396
TRUTTIKON	1	11	27	54	21	8	5	15	142
UNTERSTAMMHEIM	8	25	54	98	47	22	18	35	307
VOLKEN	3	8	18	28	12	6	3	6	84
MALTALINGEN	8	17	37	71	29	4	6	26	198
BEZIRK BUELACH	755	2205	5738	12685	9713	3306	2314	6499	43215
BACHENBUELACH	14	54	137	363	286	101	43	175	1173
BASSERSDORF	39	123	338	832	676	219	157	434	2818
BUELACH	121	291	776	1661	1422	414	238	837	5760
DIETLIKON	49	95	300	703	587	234	195	375	2538
EGLISAU	30	58	149	283	237	77	54	165	1053
EMBRACH	30	146	368	859	625	176	88	350	2642
FREIENSTEIN-TEUFEN	15	53	86	209	120	42	20	93	638
GLATTFELDEN	25	79	205	398	249	53	29	165	1203
HOCHFELDEN	10	18	51	139	83	30	10	43	384
HOERI	24	56	146	253	168	31	16	117	811
HUENTWANGEN	8	15	45	93	56	26	12	39	294
KLOTEN	118	341	958	2252	1741	573	329	1053	7365
LUFINGEN	13	31	37	83	61	41	32	61	359
NUERENSDORF	20	68	150	361	356	152	175	215	1497
OBEREMBRACH	9	20	56	88	64	32	19	45	333
OPFIKON	85	286	820	1770	1213	393	261	1001	5829
RAFZ	16	68	146	320	197	49	40	158	994
RORBAS	10	39	85	192	132	25	21	81	585
MALLISELLEN	96	289	699	1423	1132	499	422	868	5428
WASTERKINGEN	7	9	27	57	21	8	3	26	158
WIL (ZH)	9	30	69	132	88	25	26	62	441
WINKEL	7	36	90	214	199	106	124	136	912

PFLICHTIGE NACH GEMEINDEN

GEMEINDEN	- - - - - N O R M A L F A E L L E - - - - -							SONDER- FAELLE	TOTAL
	STUFEN DES REINEN EINKOMMENS 1000 FR.								
	-14,9	15-19,9	20-29,9	30-49,9	50-74,9	75-99,9	100 U.M.		
BEZIRK DIELSDORF	416	1154	3342	7414	5426	1731	1048	3366	23897
BACHS	11	18	41	63	40	11	5	29	218
BOPPELSEN	4	9	38	71	61	40	39	30	292
BUCHS (ZH)	17	52	164	360	283	83	66	179	1204
DAELLIKON	16	50	124	341	271	79	58	138	1077
DAENIKON	8	21	46	140	93	24	15	68	415
DIELSDORF	36	73	268	524	391	145	76	249	1762
HUETTIKON	1	7	18	44	33	14	12	11	140
NEERACH	15	28	65	184	145	65	53	96	651
NIEDERGLATT	28	72	202	445	314	114	65	202	1442
NIEDERHASLI	28	116	306	744	532	170	88	328	2312
NIEDERWENINGEN	12	43	88	192	131	42	13	91	612
OBERGLATT	28	98	343	695	385	82	27	257	1915
OBERWENINGEN	6	25	52	107	74	18	13	53	348
OTELFINGEN	16	22	98	202	185	53	33	96	705
REGENSBERG	8	10	25	62	46	31	33	35	250
REGENSDORF	74	255	720	1733	1425	446	254	819	5726
RUEMPLANG	58	129	360	710	503	150	77	349	2336
SCHLEINIKON	4	11	41	72	40	10	4	26	208
SCHOEFFLISDORF	3	13	53	87	75	25	18	44	318
STADEL	16	39	98	176	126	37	37	64	593
STEINMAUR	17	48	138	357	218	78	53	158	1067
WEIACH	10	15	54	105	55	14	9	44	306
BEZIRK HINWIL	706	1961	4627	8320	5544	1506	1026	4377	28067
BAERETSWIL	31	93	231	380	231	88	55	209	1318
BUBIKON	36	104	253	469	339	121	73	260	1655
DUERNTEN	62	178	369	672	404	112	75	332	2204
FISCHENTHAL	17	54	121	208	105	14	9	78	606
GOSSAU (ZH)	43	125	358	828	608	196	167	432	2757
GRUENINGEN	23	66	139	265	177	64	44	148	926
HINWIL	89	236	488	1042	701	215	128	495	3394
RUETI (ZH)	136	314	786	1309	849	151	104	662	4311
SEEGRAEBEN	8	21	55	86	101	45	36	62	414
WALD (ZH)	101	257	576	952	569	112	78	534	3179
METZIKON (ZH)	160	513	1251	2109	1460	388	257	1165	7303
BEZIRK HORGEN	854	2571	6632	12631	9769	3717	3613	7796	47583
ADLISWIL	113	362	1016	2253	1709	590	458	1270	7771
HIRZEL	17	41	107	203	118	44	34	84	648
HORGEN	171	434	1138	2130	1672	496	399	1211	7651
HUETTEN	7	15	56	96	40	15	6	32	267
KILCHBERG (ZH)	45	160	416	814	671	368	577	639	3690
LANGNAU AM ALBIS	47	128	386	739	627	270	278	423	2898
OBERRIEDEN	23	101	220	438	363	166	221	305	1837
RICHTERSWIL	77	234	604	1038	760	297	231	575	3816
RUESCHLIKON	25	121	249	461	409	217	330	489	2301
SCHOENENBERG (ZH)	13	51	124	197	115	38	29	77	644
THALWIL	109	420	1048	1983	1505	628	605	1262	7560
WAEDENSWIL	207	504	1268	2279	1780	588	445	1429	8500
BEZIRK MEILEN	607	1855	4531	8615	7034	3271	4945	6789	37647
ERLENBACH (ZH)	36	117	281	452	381	142	294	389	2092
HERRLIBERG	19	73	198	423	351	222	398	402	2086
HOMBRECHTIKON	45	162	388	808	529	193	127	392	2644
KUESNACHT (ZH)	94	279	663	1287	1115	554	1131	1239	6362
MAENNEDORF	73	194	489	828	688	294	265	584	3415
MEILEN	89	228	582	1226	988	468	624	878	5083
OETWIL AM SEE	32	83	210	390	300	81	45	193	1334
STAEFA	88	314	660	1198	990	425	398	825	4898
UETIKON AM SEE	27	92	255	408	332	111	132	287	1644
ZUMIKON	17	54	202	401	367	224	446	403	2114
ZOLLIKON	87	259	603	1194	993	557	1085	1197	5975

PFLICHTIGE NACH GEMEINDEN

GEMEINDEN	- - - - - N O R M A L F A E L L E - - - - -							SONDER- FAELLE	TOTAL
	STUFEN DES REINEN EINKOMMENS 1000 FR.								
	-14,9	15-19,9	20-29,9	30-49,9	50-74,9	75-99,9	100 U.M.		
BEZIRK PFAEFFIKON	384	1101	2699	5335	3868	1203	787	2500	17877
BAUMA	41	114	249	432	246	65	34	184	1365
FEHRALTORF	24	77	194	428	326	96	64	204	1413
HITTNAU	20	48	110	203	134	27	27	90	659
ILLNAU-EFFRETIKON	118	375	947	1960	1470	439	269	878	6456
KYBURG	2	10	22	43	26	5	7	20	135
LINDAU	19	58	162	389	283	116	61	195	1283
PFAEFFIKON	84	251	592	1060	793	234	148	508	3670
RUSSIKON	24	57	142	292	261	116	105	168	1165
STERNENBERG	5	13	20	44	14	4	2	25	127
WEISSLINGEN	22	46	131	219	168	51	48	115	800
WILA	15	38	88	189	96	27	14	74	541
WILDBERG	10	14	42	76	51	23	8	39	263
BEZIRK USTER	686	1923	5427	11374	8991	3317	2436	5840	39994
DUEBENDORF	164	506	1397	3054	2112	713	486	1588	10020
EGG	42	141	332	680	543	243	209	402	2592
FAELLANDEN	30	85	301	661	642	349	311	386	2765
GREIFENSEE	21	73	199	538	542	230	159	261	2023
MAUR	42	126	301	656	568	311	440	451	2895
MOENCHALTORF	23	67	153	356	355	116	57	146	1273
SCHWERZENBACH	19	54	175	370	290	109	81	182	1280
USTER	257	624	1674	3118	2517	771	409	1508	10878
VOLKETSCHWIL	56	160	612	1376	1046	338	186	627	4401
WANGEN-BRUETTISELLEN	32	87	283	565	376	137	98	289	1867
BEZIRK WINTERTHUR	1317	3823	8892	15825	11473	3301	2125	8738	55494
ALTIKON	2	19	41	61	37	9	5	29	203
BERTSCHIKON	13	17	78	99	54	8	6	39	314
BRUETTEN	11	23	55	111	118	61	63	85	527
DAEGERLEN	4	17	44	89	51	9	5	29	248
DAETTLIKON	4	15	26	50	45	16	10	17	183
DINHARD	6	20	45	128	118	33	16	52	418
ELGG	33	80	200	363	297	85	71	222	1351
ELLIKON AN DER THUR	4	17	29	72	51	9	6	38	226
ELSAU	23	73	155	275	250	87	56	147	1066
HAGENBUCH	5	22	48	89	51	9	2	38	264
HETTLINGEN	8	36	86	165	134	74	65	119	687
HOFSTETTEN BEI ELGG	5	23	27	47	22	7	2	24	157
NEFTENBACH	22	71	175	360	260	79	60	163	1190
PFUNGEN	31	61	136	249	192	72	43	117	901
RICKENBACH (ZH)	17	43	91	164	173	91	40	88	707
SCHLATT	5	17	35	62	44	8	9	29	209
SEUZACH	34	90	245	495	456	263	190	279	2052
TURBENTHAL	38	104	233	369	234	50	31	191	1250
WIESENDANGEN	22	67	150	345	360	141	93	209	1387
WINTERTHUR	990	2888	6687	11753	8178	2113	1304	6559	40472
ZELL (ZH)	40	120	306	479	348	77	48	264	1682
BEZIRK ZUERICH	5955	15087	35575	63075	38966	12132	9783	37285	217858
AESCH BEI BIRMENSDORF	7	12	40	78	74	38	54	45	348
BIRMENSDORF (ZH)	23	100	235	539	439	237	229	329	2131
DIETIKON	231	525	1618	3127	2066	491	266	1475	9799
GEROLDSWIL	19	64	226	566	448	178	127	248	1876
OBERENGSTRINGEN	51	141	432	859	664	282	231	445	3105
OETWIL AN DER LIMMAT	10	38	107	210	171	110	98	113	857
SCHLIEREN	128	378	1012	1998	1240	338	173	1091	6358
UITIKON	12	48	115	271	227	133	360	277	1443
UNTERENGSTRINGEN	14	55	134	319	225	117	116	203	1183
URDORF	66	175	476	1073	827	271	199	522	3609
WEININGEN (ZH)	20	56	222	470	307	89	80	197	1441
ZUERICH	5374	13495	30958	53565	32278	9848	7850	32340	185708

PFLICHTIGE NACH GEMEINDEN

GEMEINDEN	- - - - - NORMALFAELLE - - - - -							SONDER- FAELLE	TOTAL
	STUFEN DES REINEN EINKOMMENS 1000 FR.								
	-14,9	15-19,9	20-29,9	30-49,9	50-74,9	75-99,9	100 U.M.		
KANTON BERN	16031	27527	71157	120940	64933	18363	12884	65667	397502
BEZIRK AARBERG	436	869	1917	3532	1839	487	324	1605	11009
AARBERG	38	108	218	423	228	80	61	204	1360
BARGEN (BE)	13	30	68	103	41	7	4	43	309
GROSSAFFOLTERN	43	70	176	295	150	32	22	149	937
KALLNACH	25	51	88	195	80	14	4	67	524
KAPPELEN	22	26	79	120	68	18	5	50	388
LYSS	133	258	642	1226	656	138	106	531	3690
MEIKIRCH	23	50	99	192	150	72	54	123	763
NIEDERRIED B/KALLNACH	6	8	18	32	17	1	-	7	89
RADELFINGEN	24	33	69	115	61	16	5	57	380
RAPPERSWIL (BE)	25	66	123	241	96	36	17	116	720
SCHUEPPEN	44	78	176	283	155	39	27	161	963
SEEDORF (BE)	40	91	161	307	137	34	19	97	886
BEZIRK AARWANGEN	695	1216	3038	5065	2254	581	475	2633	15957
AARWANGEN	74	79	237	450	193	51	38	232	1354
AUSWIL	9	17	27	57	13	4	5	28	160
BANNWIL	17	27	58	77	37	9	3	35	263
BLEIENBACH	20	19	51	85	32	4	2	42	255
BUSSWIL BEI MELCHNAU	3	7	20	24	8	-	1	8	71
GONDISWIL	14	28	58	90	16	5	4	48	263
GUTENBURG	-	3	8	21	3	3	2	1	41
KLEINDIETWIL	16	22	58	84	22	8	6	51	267
LANGENTHAL	224	358	1079	1865	952	301	252	1049	6080
LEIMISWIL	14	19	43	42	13	4	1	29	165
LOTZWIL	28	67	175	251	134	22	20	139	836
MADISWIL	31	73	152	224	84	20	24	125	733
MELCHNAU	26	62	113	191	78	19	14	101	604
OBERSTECKHOLZ	3	9	39	50	15	5	2	25	148
OESCHENBACH	3	14	24	32	6	-	1	11	91
REISISWIL	5	10	21	25	4	-	1	9	75
ROGGWIL (BE)	80	94	243	438	214	47	30	218	1364
ROHRBACH	23	49	117	179	57	16	11	86	538
ROHRBACHGRABEN	6	21	38	48	16	2	2	23	156
RUETSCHALEN	10	20	40	74	23	1	5	21	194
SCHWARZHAUEUSERN	8	14	36	58	27	2	2	24	171
THUNSTETTEN	36	88	194	356	168	36	32	151	1061
UNTERSTECKHOLZ	4	8	9	21	8	2	-	7	59
URSENACH	14	34	72	114	27	8	5	44	318
WYNAU	27	74	126	209	104	12	12	126	690
BEZIRK BERN	3934	6382	19032	34184	21924	7323	5550	21179	119508
BERN	2592	4075	12062	20245	11736	3364	2487	13657	70218
BOLLIGEN	56	83	261	553	572	338	276	365	2504
BREMgarten BEI BERN	20	54	156	323	295	164	177	281	1470
KIRCHLINDACH	23	57	123	225	173	99	115	186	1001
KOENIZ	449	851	2486	4877	3346	1187	788	2468	16452
MURI BEI BERN	110	242	668	1326	1137	576	708	968	5735
OBERBALM	11	33	66	91	35	9	3	31	279
STETTLEN	18	66	145	276	223	104	107	173	1112
VECHIGEN	42	89	283	410	255	132	101	201	1513
WOHLEN BEI BERN	75	143	412	903	759	347	241	508	3388
ZOLLIKOFEN	136	169	542	1117	750	259	171	627	3771
ITTIGEN	141	205	632	1322	930	321	231	630	4412
OSTERMUNDIGEN	261	315	1196	2516	1713	423	145	1084	7653
BEZIRK BIEL	1469	1689	4812	7462	3910	892	634	4347	25215
BIEL (BE)	1447	1651	4708	7258	3711	775	516	4187	24253
EVILARD	22	38	104	204	199	117	118	160	962
BEZIRK BUEREN	328	649	1572	2655	1346	269	145	1299	8263
ARCH	13	42	100	170	77	21	10	90	523
BUEETIGEN	6	24	39	59	52	15	5	40	240
BUEREN AN DER AARE	74	67	232	401	181	49	37	182	1223
BUSSWIL BEI BUEREN	32	35	125	236	114	14	3	91	650
DIESSBACH BEI BUEREN	10	31	53	92	47	13	2	41	289
DOTZIGEN	14	34	85	154	60	11	6	82	446
LENGNAU (BE)	70	142	344	592	327	58	41	332	1906

PFLICHTIGE NACH GEMEINDEN

GEMEINDEN	- - - - - NORMALFAELLE - - - - -							SONDER- FAELLE	TOTAL
	STUFEN DES REINEN EINKOMMENS 1000 FR.								
	-14,9	15-19,9	20-29,9	30-49,9	50-74,9	75-99,9	100 U.M.		
LEUZIGEN	10	42	97	138	76	11	9	42	425
MEIENRIED	-	5	5	8	3	-	1	6	28
MEINISBERG	21	23	86	133	85	17	2	61	428
OBERNIL BEI BUEREN	9	32	52	96	33	11	5	33	271
PIETERLEN	48	112	232	399	223	36	19	218	1287
RUETI BEI BUEREN	9	48	78	120	48	8	3	53	367
WENGI	12	12	44	57	20	5	2	28	180
BEZIRK BURG DORF	749	1274	3186	5462	2736	717	494	2904	17522
AEFLIGEN	14	26	77	136	53	10	3	67	386
ALCHENSTORF	5	21	43	73	30	6	-	37	215
BAERISWIL	9	8	54	97	73	23	6	54	324
BURG DORF	322	408	1189	1945	1067	300	238	1137	6606
ERSIGEN	24	62	89	181	91	28	21	93	589
HASLE BEI BURG DORF	46	98	207	345	117	29	18	159	1019
HEIMISWIL	40	65	136	174	52	13	12	98	590
HELLSAU	2	6	15	11	10	1	1	9	55
HINDELBANK	21	39	140	242	121	47	27	112	749
HOECHSTETTEN	5	7	20	29	13	1	1	14	90
KERNENRIED	5	6	18	58	28	9	-	14	138
KIRCHBERG (BE)	89	89	279	563	287	91	70	328	1796
KOPPIGEN	21	51	106	206	110	30	23	108	655
KRAUCHTHAL	29	62	118	220	139	31	13	111	723
LYSSACH	14	46	98	172	88	19	12	70	519
MOETSCHWIL	4	1	16	20	8	2	1	6	58
NIEDEROESCH	-	9	18	27	15	5	4	12	90
OBERBURG	47	102	231	366	177	24	28	181	1156
OBEROESCH	-	5	10	9	5	1	-	6	36
RUEDTLIGEN-ALCHENFLUEH	17	64	141	330	135	21	10	158	876
RUMENDINGEN	2	4	10	10	5	1	-	6	38
RUETI BEI LYSSACH	1	6	9	10	8	9	-	11	54
WILLADINGEN	2	13	14	25	12	1	1	14	82
WYNIGEN	30	76	148	213	92	15	5	99	678
DISTRICT DE COURTELARY	513	684	1804	2809	1332	314	187	1605	9248
CORGEMONT	37	29	120	203	91	18	14	109	621
CORMORET	15	12	42	63	25	8	3	43	211
CORTEBERT	22	28	79	86	25	4	1	48	293
COURTELARY	20	29	94	138	82	25	10	75	473
LA FERRIERE	7	14	25	46	7	7	3	25	134
LA HEUTTE	13	19	30	59	38	7	3	32	201
MONT-TRAMELAN	3	1	9	15	1	1	-	4	34
ORVIN	21	30	65	149	67	20	14	59	425
PERY	27	37	87	235	103	20	16	93	618
PLAGNE	3	9	30	41	18	2	1	24	128
RENAN (BE)	12	35	69	94	50	3	2	53	318
ROMONT (BE)	4	2	15	26	7	1	1	12	68
ST-IMIER	134	177	459	583	366	96	54	402	2271
SONCEBOZ-SOMBEVAL	28	46	112	173	95	16	8	109	587
SONVILIER	16	41	97	104	44	12	8	88	410
TRAMELAN	126	127	377	644	235	63	43	328	1943
VAUFFELIN	9	14	33	57	17	6	1	32	169
VILLERET	16	34	61	93	61	5	5	69	344
BEZIRK ERLACH	131	307	633	1150	601	158	81	546	3607
BRUETTELEN	7	23	33	77	35	3	2	26	206
ERLACH	19	27	70	132	72	23	11	78	432
FINSTERHENNEN	2	16	29	52	28	4	4	22	157
GALS	6	22	42	66	35	10	8	29	218
GAMPELEN	5	21	46	98	47	7	3	43	270
INS	42	82	169	313	177	47	30	153	1013
LUESCHERZ	6	11	38	63	14	7	1	22	162
MUENTSCHEMIER	16	29	76	120	61	23	10	54	389
SISELEN	10	26	36	62	40	8	3	40	225
TREITEN	5	17	26	50	24	8	1	20	151
TSCHUGG	8	15	30	40	25	7	2	21	148
VINELZ	5	18	38	77	43	11	6	38	236

PFLICHTIGE NACH GEMEINDEN

GEMEINDEN	- - - - - NORMALFAELLE - - - - -							SONDER- FAELLE	TOTAL
	STUFEN DES REINEN EINKOMMENS 1000 FR.								
	-14,9	15-19,9	20-29,9	30-49,9	50-74,9	75-99,9	100 U.M.		
BEZIRK FRAUBRUNNEN	424	817	2042	4364	2702	818	371	1922	13460
BALLMOOS	1	1	6	7	4	1	-	6	26
BANGERTEN	3	6	7	14	13	3	1	5	52
BAETTERKINDEN	29	63	145	308	180	40	15	122	902
BUEREN ZUM HOF	4	14	22	36	30	11	2	27	146
DEISSWIL BEI M'BSEE	3	5	10	13	3	1	-	6	41
DIEMERSWIL	2	3	13	17	11	3	2	10	61
ETZELKOFEN	2	10	18	46	14	6	2	14	112
FRAUBRUNNEN	12	17	55	136	106	44	35	72	477
GRAFENRIED	9	25	51	83	49	23	3	35	278
JEGENSTORF	33	99	209	466	301	119	58	216	1501
IFFWIL	1	16	27	35	16	7	1	7	110
LIMPACH	15	8	19	42	16	5	4	17	126
MATTSTETTEN	7	19	27	51	41	23	7	50	225
MOOSSEEDORF	17	74	193	438	253	70	25	167	1237
MUELCHI	2	10	26	35	6	2	1	10	92
MUENCHENBUCHSEE	116	148	515	1130	767	245	119	492	3532
MUENCHRINGEN	4	8	17	38	50	24	7	28	176
RUPPOLDRIED	3	8	14	32	7	-	-	7	71
SCHALUNEN	1	9	12	39	19	8	3	18	109
SCHEUNEN	1	5	5	10	2	1	1	2	27
URTENEN	48	107	324	656	399	98	31	285	1948
UTZENSTORF	64	113	208	489	271	46	34	210	1435
WIGGISWIL	1	4	9	11	2	2	2	5	36
WILER BEI UTZENSTORF	25	17	52	110	57	9	7	44	321
ZAUGGENRIED	12	13	17	30	25	7	2	13	119
ZIELEBACH	3	10	23	43	17	2	1	19	118
ZUZWIL (BE)	6	5	18	49	43	18	8	35	182
BEZIRK FRUTIGEN	371	614	1372	1984	683	195	132	1074	6425
ADELBODEN	83	150	322	404	134	40	29	283	1445
AESCHI BEI SPIEZ	46	48	120	185	66	26	16	97	604
FRUTIGEN	140	206	480	690	239	70	53	356	2234
KANDERGRUND	15	36	69	98	18	5	4	40	285
KANDERSTEG	19	36	70	124	65	15	7	111	447
KRATTIGEN	18	35	50	104	40	11	4	47	309
REICHENBACH I/K	50	103	261	379	121	28	19	140	1101
BEZIRK INTERLAKEN	631	1256	2856	4642	1896	476	357	2837	14951
BEATENBERG	20	40	88	125	44	13	5	237	572
BOENIGEN	39	65	150	279	101	18	18	120	790
BRIENZ (BE)	44	82	206	356	127	28	35	213	1091
BRIENZWILER	8	15	32	70	31	2	2	28	188
DAERLIGEN	11	6	28	45	11	1	1	29	132
GRINDELWALD	60	163	351	501	212	69	51	281	1688
GSTEIGWILER	7	10	33	54	16	-	3	20	143
GUENDLISCHWAND	2	12	21	58	20	-	2	15	130
HABKERN	8	27	55	54	9	3	2	60	218
HOFSTETTEN BEI BRIENZ	13	10	31	81	24	3	-	41	203
INTERLAKEN	93	166	436	659	320	100	91	437	2302
ISELTWALD	4	23	33	51	8	3	-	37	159
LAUTERBRUNNEN	65	141	261	367	172	45	30	349	1430
LEISSIGEN	16	31	68	106	36	11	3	63	334
LUETSCHENTAL	5	13	21	36	7	-	-	13	95
MATTEN BEI INTERLAKEN	44	86	228	415	189	37	22	199	1220
NIEDERRIED B/I	7	17	25	35	14	-	-	30	128
OBERRIED A/BRIENZERSEE	10	24	36	69	15	2	-	29	185
RINGGENBERG (BE)	32	91	193	289	110	28	20	144	907
SAXETEN	2	4	14	5	2	1	-	4	32
SCHWANSEN BEI BRIENZ	9	21	47	68	18	7	3	37	210
UNTERSEEN	106	149	377	668	313	74	63	321	2071
WILDERSWIL	26	60	122	251	97	31	6	130	723
BEZIRK KONOLFINGEN	813	1385	3502	6244	3414	1010	667	2903	19938
AESCHLEN	-	11	23	26	9	-	6	12	87
ARNI (BE)	23	17	67	104	19	5	5	59	299
BIGLEN	34	49	96	197	90	36	14	90	606
BLEIKEN BEI O'DIESSBAC	6	6	22	29	7	-	-	14	84
BOWIL	29	47	117	140	34	8	3	55	433
BRENZIKOFEN	8	14	39	61	24	2	2	18	168
FREIMETTIGEN	2	6	14	32	13	6	1	15	89
GROSSHOECHSTETTEN	49	83	189	366	222	66	46	180	1201

PFLICHTIGE NACH GEMEINDEN

GEMEINDEN	NORMALFAELLE							SONDER- FAELLE	TOTAL
	STUFEN DES REINEN EINKOMMENS 1000 FR.								
	-14,9	15-19,9	20-29,9	30-49,9	50-74,9	75-99,9	100 U.M.		
HAETLIGEN	-	12	8	19	17	-	1	18	75
HERBLIGEN	6	12	36	62	21	8	2	22	169
KIESEN	6	18	46	67	49	16	7	54	263
KONOLFINGEN	61	169	341	595	298	73	53	290	1880
LANDISWIL	17	32	59	59	14	5	1	30	217
LINDEN	29	39	67	131	31	6	6	42	351
MIRCHEL	3	16	40	66	20	5	1	20	171
MUENSINGEN	142	182	575	1106	814	267	166	592	3844
NIEDERHUEINIGEN	3	20	43	57	17	1	2	16	159
NIEDERWICHTRACH	16	40	71	116	72	30	6	62	413
OBERDIESSBACH	28	79	171	255	164	47	39	154	937
OBERTHAL	19	34	70	75	25	2	-	43	268
OBERWICHTRACH	10	55	147	262	154	30	29	110	797
OPPLIGEN	9	18	38	64	31	9	7	35	211
RUBIGEN	45	82	190	342	214	96	53	152	1174
SCHLOSSWIL	19	13	41	70	45	22	3	25	238
TAEGERTSCHI	8	19	28	40	14	2	1	13	125
WALKRINGEN	37	46	128	217	61	16	7	72	584
WORB	174	200	715	1496	865	235	189	638	4512
ZAEZIWIL	21	53	91	161	60	15	17	60	478
OBERHUEINIGEN	9	13	30	29	10	2	-	12	105
BEZIRK LAUFEN	229	412	1122	2034	949	241	129	772	5888
BLAUE	6	13	35	70	27	8	-	22	181
BRISLACH	7	23	77	130	72	14	1	45	369
BURG IM LEIMENTAL	3	7	11	20	16	5	1	12	75
DITTINGEN	12	25	55	88	39	7	3	30	259
DUGGINGEN	9	32	66	98	70	19	11	44	349
GRELLINGEN	13	41	102	210	98	25	11	78	578
LAUFEN	87	113	335	625	305	93	70	281	1909
LIESBERG	17	43	103	183	66	14	3	43	472
NENZLINGEN	3	12	22	45	12	6	1	10	111
ROESCHENZ	36	23	92	178	81	12	12	65	499
WAHLEN	15	38	99	139	60	7	2	47	407
ZWINGEN	19	35	109	211	95	31	13	86	599
ROGGENBURG	2	7	16	37	8	-	1	9	80
BEZIRK LAUPEN	183	344	866	1525	972	279	162	732	5063
CLAVALEYRES	2	1	1	11	-	-	-	2	17
FERENBALM	14	32	89	119	69	23	6	64	416
FRAUENKAPPELEN	10	23	61	110	87	24	19	48	382
GOLATEN	5	14	18	37	9	3	4	11	101
GURBRUE	3	7	18	26	18	-	3	9	84
KRIECHENWIL	10	16	31	46	25	9	2	27	166
LAUPEN	42	56	158	289	176	56	35	135	947
MUEHLEBERG	40	59	162	303	244	65	40	173	1086
MUENCHENMILER	3	8	24	44	17	4	1	19	120
NEUENEGG	47	119	284	518	313	95	51	229	1656
WILEROLTIGEN	7	9	20	22	14	-	1	15	88
DISTRICT DE MOUTIER	531	755	1803	2857	1548	325	195	1782	9796
BELPRAHON	2	4	18	34	18	10	6	15	107
BEVILARD	47	55	99	180	148	26	13	152	720
CHAMPOZ	2	6	7	17	7	-	-	1	40
CHATELAT	2	4	8	18	4	3	1	3	43
CORCELLES (BE)	10	2	18	20	10	-	-	15	75
COURT	40	44	99	154	100	18	18	116	589
CREMINES	11	30	54	72	26	10	2	42	247
ESCHERT	4	11	31	44	17	2	1	30	140
GRANDVAL	7	17	35	45	18	3	3	28	156
LOVERESSE	7	9	24	33	12	2	3	10	100
MALLERAY	45	34	99	227	145	29	15	130	724
MONIBLE	-	1	4	7	1	-	-	1	14
MOUTIER	124	289	639	957	576	126	86	615	3412
PERREFITTE	6	22	26	63	36	9	1	55	218
PONTENET	5	9	19	28	13	2	-	10	86
RECONVILIER	74	70	197	328	148	31	15	185	1048
ROCHES (BE)	5	11	30	23	16	-	1	26	112
SAICOURT	7	15	40	86	44	7	5	38	242
SAULES (BE)	4	4	11	23	5	1	2	6	56
SCHELTEN	2	1	4	4	-	1	-	-	12
SEEHOF	7	2	5	9	3	-	-	1	27

PFLICHTIGE NACH GEMEINDEN

GEMEINDEN	----- NORMALFAELLE -----							SONDER- FAELLE	TOTAL
	STUFEN DES REINEN EINKOMMENS 1000 FR.								
	-14,9	15-19,9	20-29,9	30-49,9	50-74,9	75-99,9	100 U.M.		
SORNETAN	4	4	9	10	4	6	-	7	44
SORVILIER	4	7	29	38	17	6	-	21	122
SOUBOZ	1	3	14	13	2	2	1	2	38
TAVANNES	107	93	275	412	172	31	22	270	1382
VELLERAT	2	5	7	8	3	-	-	3	28
REBEVELIER	2	3	2	4	3	-	-	-	14
DISTRICT D.L.NEUVEVILLE	76	168	361	534	351	97	88	413	2088
DIESSE	8	14	25	44	13	4	3	18	129
LAMBOING	8	20	48	60	28	5	1	35	205
LA NEUVEVILLE	43	97	219	295	229	77	71	284	1315
NODS	8	19	30	66	21	2	4	28	178
PRELES	9	18	39	69	60	9	9	48	261
BEZIRK NIDAU	547	949	2694	4742	2945	788	570	2274	15509
AEGERTEN	17	44	106	213	144	34	15	99	672
BELLMUND	8	18	53	95	55	22	42	46	339
BRUEGG	71	121	366	605	322	80	44	249	1858
BUEHL	5	5	29	54	15	5	5	20	138
EPSACH	6	14	18	43	15	2	-	15	113
HAGNECK	3	10	18	34	24	10	2	11	112
HERMRIGEN	6	8	17	41	15	3	1	9	100
JENS	5	17	41	56	35	20	18	28	220
IPSACH	25	55	188	327	246	90	61	170	1162
LIGERZ	8	17	40	57	37	15	11	34	219
MERZLIGEN	8	18	23	48	29	15	5	13	159
MOERIGEN	8	13	43	54	61	24	35	45	283
NIDAU	160	186	660	1119	748	140	101	545	3659
ORPUND	46	55	178	329	175	50	33	156	1022
PORT	46	57	174	346	220	61	58	194	1156
SAFNERN	14	36	105	178	119	33	26	91	602
SCHEUREN	6	20	19	45	22	3	1	20	136
SCHWADERNAU	8	23	29	78	28	9	9	36	220
STUDEN	24	67	158	294	171	41	15	123	893
SUTZ-LATTRIGEN	16	23	52	120	51	13	12	60	347
TAEUFFELEN	21	55	143	240	199	44	30	124	856
TUESCHERZ-ALFERMEE	5	4	19	41	23	9	16	17	134
TWANN	9	27	68	82	50	27	13	69	345
WALPERSWIL	11	24	60	89	36	6	1	20	247
WORBEN	11	32	87	154	105	32	16	80	517
BEZIRK NIEDERSIMMENTAL	285	613	1514	2297	1136	274	151	1223	7493
DAERSTETTEN	22	32	76	73	32	3	3	49	290
DIEMTIGEN	36	65	167	206	64	11	7	88	644
ERLENBACH IM SIMMENTAL	30	49	120	200	63	19	17	81	579
NIEDERSTOCKEN	4	5	15	33	11	-	-	10	78
OBERSTOCKEN	6	7	17	35	7	-	1	13	86
OBERWIL IM SIMMENTAL	18	29	72	96	15	9	1	40	280
REUTIGEN	22	23	81	102	45	13	2	63	351
SPIEZ	115	339	794	1260	779	193	108	745	4333
WIMMIS	32	64	172	292	120	26	12	134	852
BEZIRK OBERHASLI	110	309	634	986	396	116	60	487	3098
GADMEN	6	20	40	42	10	-	1	15	134
GUTTANNEN	4	15	33	56	36	5	-	21	170
HASLIBERG	12	55	94	133	31	13	7	71	416
INNERTKIRCHEN	18	42	86	146	52	15	4	52	415
MEIRINGEN	57	148	318	537	242	73	44	284	1703
SCHATTENHALB	13	29	63	72	25	10	4	44	260
BEZIRK OBERSIMMENTAL	126	311	665	973	342	92	73	616	3198
BOLTIGEN	26	64	135	174	36	11	3	66	515
LENK	29	85	199	264	86	30	38	236	967
ST. STEPHAN	16	55	114	146	52	10	3	53	449
ZWEISIMMEN	55	107	217	389	168	41	29	261	1267

PFLICHTIGE NACH GEMEINDEN

GEMEINDEN	NORMALFAELLE							SONDER- FAELLE	TOTAL
	STUFEN DES REINEN EINKOMMENS 1000 FR.								
	-14,9	15-19,9	20-29,9	30-49,9	50-74,9	75-99,9	100 U.M.		
BEZIRK SAANEN	131	291	631	866	345	117	133	837	3351
GSTEIG	13	30	76	75	32	6	8	72	312
LAUENEN	17	34	64	75	18	7	5	51	271
SAANEN	101	227	491	716	295	104	120	714	2768
BEZIRK SCHWARZENBURG	135	321	750	1024	370	94	52	459	3205
ALBLIGEN	9	24	30	50	23	3	1	34	174
GUGGISBERG	22	64	148	150	38	10	3	81	516
RUESCHEGG	27	52	145	156	30	11	5	58	484
WAHLERN	77	181	427	668	279	70	43	286	2031
BEZIRK SEFTIGEN	460	956	2345	3901	2015	581	432	1833	12523
BELP	116	196	574	1055	671	165	124	482	3383
BELPBERG	4	14	27	49	20	4	5	24	147
BURGISTEIN	21	37	74	108	33	9	6	50	338
ENGLISBERG	6	7	18	28	22	-	1	10	92
GELTERFINGEN	6	10	21	29	8	2	4	18	98
GERZENSEE	11	23	56	97	49	18	25	43	322
GURZELEN	19	29	71	88	21	10	6	43	287
JABERG	2	8	11	16	14	2	2	8	63
KAUFDORF	11	23	32	59	41	19	4	34	223
KEHRSATZ	24	60	251	413	299	138	110	232	1527
KIENERSRUETI	1	2	4	10	5	-	-	-	22
KIRCHDORF (BE)	20	23	47	82	43	14	11	35	275
KIRCHENTHURNEN	3	16	21	44	12	5	1	21	123
LOHNSTORF	2	12	19	18	8	2	-	20	81
MJEHLEDORF (BE)	1	3	15	21	8	2	3	14	67
MJEHLETHURNEN	16	44	74	122	65	17	7	62	407
NIEDERMUHLERN	13	24	47	51	16	2	1	32	186
NOFLEN	8	6	19	18	7	1	1	16	76
RIGGISBERG	20	49	136	211	104	36	29	95	680
RUEGGISBERG	41	72	155	206	71	14	6	112	677
RUEMLIGEN	9	16	33	35	20	3	4	11	131
RUETI BEI RIGGISBERG	13	19	47	46	8	4	-	34	171
SEFTIGEN	22	62	125	240	98	23	14	82	666
TOFFEN	20	42	132	226	138	32	23	105	718
UTTIGEN	13	47	103	198	87	11	10	77	546
WATTENMIL	27	85	176	325	87	22	18	111	851
ZIMMERWALD	11	27	57	106	60	26	17	62	366
BEZIRK SIGNAU	498	792	1775	2679	943	255	189	1216	8347
EGGIWIL	32	73	179	241	50	17	8	79	679
LANGNAU IM EMENTAL	220	199	586	1005	453	124	99	533	3219
LAUPERSWIL	32	103	207	306	101	21	20	92	882
ROETHENBACH I/E	32	63	112	115	32	4	4	50	412
RUEDERSWIL	31	89	166	247	69	22	17	105	746
SCHANGNAU	21	43	70	79	19	9	1	37	279
SIGNAU	41	100	218	327	111	22	15	147	981
TRUB	30	63	118	154	40	12	5	63	485
TRUBSCHACHEN	59	59	119	205	68	24	20	110	664
BEZIRK THUN	1297	2624	6511	11058	5553	1306	855	5268	34472
AMSOLDINGEN	17	22	54	66	42	8	4	33	246
BLUMENSTEIN	20	35	70	168	48	13	6	44	404
BUCHHOLTERBERG	40	37	111	143	37	7	6	62	443
ERIZ	19	11	43	50	9	3	1	18	154
FAHRNI	9	19	58	92	27	5	2	30	242
FORST	7	8	17	30	4	1	3	21	91
HEILIGENSCHWENDI	10	19	68	83	54	10	5	45	294
HEIMBERG	70	139	353	712	308	61	32	257	1932
HILTERFINGEN	59	139	314	436	284	117	98	303	1750
HOEFEN	9	9	28	46	15	2	4	21	134
HOMBERG	11	7	32	57	15	4	1	17	144
HORRENBACH-BUCHEN	4	16	24	23	7	1	-	15	90
LAENGENBUEHL	8	4	30	33	10	2	3	18	108
OBERHOFEN AM THUNERSEE	13	67	173	231	148	50	45	191	918
OBERLANGENECC	11	18	32	58	18	3	1	14	155
POHLERN	8	5	17	31	13	1	-	9	84
SCHWENDIBACH	2	6	11	30	9	-	-	8	66
SIGRISWIL	60	138	321	458	162	46	32	274	1491
STEFFISBURG	196	462	1024	1774	932	221	129	871	5609
TEUFFENTHAL (BE)	2	6	8	20	10	-	1	13	60

PFLICHTIGE NACH GEMEINDEN

GEMEINDEN	- - - - - NORMALFAELLE - - - - -							SONDER- FAELLE	TOTAL
	STUFEN DES REINEN EINKOMMENS 1000 FR.								
	-14,9	15-19,9	20-29,9	30-49,9	50-74,9	75-99,9	100 U.M.		
THIERACHERN	21	50	113	231	122	25	10	71	643
THUN	614	1207	3124	5406	2808	616	421	2578	16774
UEBESCHI	7	16	43	54	21	7	1	30	179
UETENDORF	55	143	333	668	399	92	43	256	1989
UNTERLANGENEGG	16	23	67	96	34	8	5	38	287
WACHSELDORN	5	7	16	25	8	3	1	20	85
ZWIESELBERG	4	11	27	37	9	-	1	11	100
BEZIRK TRACHSELWALD	469	753	1862	2787	940	252	191	1376	8630
AFFOLTERN IM EMMENTAL	21	48	92	143	46	6	4	49	409
DUERRENROTH	25	56	103	130	44	9	4	45	416
ERISWIL	20	56	119	163	37	8	5	74	482
HUTTIL	111	119	392	595	240	78	61	343	1939
LUETZELFLUEH	57	141	293	504	155	44	29	234	1457
RUEGSAU	48	115	224	320	121	27	26	189	1070
SUMISWALD	113	129	400	621	216	63	50	311	1903
TRACHSELWALD	38	24	86	98	31	1	6	53	337
WALTERSWIL (BE)	13	20	40	70	20	-	3	29	195
WYSSACHEN	23	45	113	143	30	16	3	49	422
BEZIRK WANGEN	460	787	1858	3124	1491	306	187	1525	9738
ATTISWIL	41	37	117	167	72	12	4	91	541
BERKEN	2	3	6	9	3	-	-	4	27
BETTENHAUSEN	6	9	28	59	21	7	4	23	157
BOLLODINGEN	2	12	20	36	9	4	-	9	92
FARNERN	1	5	16	29	5	-	1	9	66
GRABEN	5	13	17	35	13	3	1	17	104
HEIMENHAUSEN	5	18	30	37	14	2	1	22	129
HERMISWIL	1	4	8	14	5	1	-	5	38
HERZOGENBUCHSEE	120	135	402	694	377	73	78	409	2288
INKWIL	6	26	52	75	37	8	4	40	248
NIEDERBIPP	65	121	256	442	194	39	29	199	1345
NIEDEROENZ	12	34	69	163	89	15	3	56	441
OBERBIPP	13	37	64	136	75	12	7	59	403
OBEROENZ	22	17	44	109	43	12	3	48	298
OCHLENBERG	17	34	54	71	30	10	3	27	246
ROETHENBACH BEI H.BSEE	2	6	23	40	22	5	2	19	119
RUMISBERG	3	16	29	58	22	10	2	31	171
SEEBERG	38	33	107	136	58	13	3	83	471
THOERIGEN	8	36	66	123	55	10	6	44	348
WALLISWIL BEI N'BIPP	4	7	16	28	11	1	-	14	81
WALLISWIL BEI WANGEN	11	32	34	78	27	1	1	41	225
WANGEN AN DER AARE	20	69	165	220	140	32	16	121	783
WANGENRIED	4	20	23	53	21	6	1	21	149
WANZWIL	4	11	29	35	20	2	1	10	112
WIEDLISBACH	45	46	170	259	123	27	17	110	797
WOLFISBERG	3	6	13	18	5	1	-	13	59

PFLICHTIGE NACH GEMEINDEN

GEMEINDEN	- - - - - NORMALFAELLE - - - - -							SONDER- FAELLE	TOTAL
	STUFEN DES REINEN EINKOMMENS 1000 FR.								
	-14,9	15-19,9	20-29,9	30-49,9	50-74,9	75-99,9	100 U.M.		
KANTON LUZERN	3833	10182	23293	39128	19408	5280	3610	18892	123626
BEZIRK ENTLEBUCH	329	722	1506	1666	479	132	51	1019	5904
DOPPLESCHWAND	11	13	46	52	10	2	-	17	151
ENTLEBUCH	65	116	268	321	103	31	15	147	1066
ESCHOLZMATT	67	155	253	278	72	26	5	143	999
FLUEHLI	28	74	140	141	35	15	11	215	659
HASLE (LU)	32	58	137	159	50	7	1	77	521
MARBACH (LU)	22	56	100	78	21	6	1	95	379
ROMOOS	19	37	86	62	6	1	-	25	236
SCHUEPFHEIM	53	134	284	348	114	32	16	219	1200
WERTHENSTEIN	32	79	192	227	68	12	2	81	693
BEZIRK HOCHDORF	597	1652	3722	6759	3421	807	359	2828	20145
AESCH (LU)	8	22	66	102	33	11	7	35	284
ALTWIS	4	13	34	33	8	1	3	22	118
BALLWIL	29	53	110	239	113	30	16	72	662
EMMEN	267	750	1797	3395	1866	383	148	1546	10152
ERMENSEE	7	25	33	81	19	5	2	42	214
ESCHENBACH (LU)	20	72	163	313	142	47	19	77	853
GELFINGEN	5	12	38	55	18	13	1	23	165
HAEMIKON	5	16	26	31	12	1	-	8	99
HERLISBERG	4	6	18	15	15	2	-	10	70
HITZKIRCH	19	45	99	218	99	35	18	110	643
HOCHDORF	71	207	491	808	376	109	56	281	2399
HOHENRAIN	27	68	118	205	64	16	12	101	611
INWIL	20	47	97	193	92	17	19	77	562
LIELI	5	6	10	17	6	-	1	12	57
MOSEN	4	7	20	22	9	2	-	5	69
MUESWANGEN	7	15	24	27	8	1	-	11	93
RAIN	16	47	85	167	70	24	9	44	462
RETSCHWIL	1	5	17	14	4	-	1	6	48
ROEMERSWIL	23	41	72	150	39	5	5	48	383
ROTHENBURG	45	160	315	563	407	101	41	265	1897
SCHONGAU	7	30	70	94	17	3	1	25	247
SULZ (LU)	3	5	19	17	4	1	-	8	57
BEZIRK LUZERN	1639	4710	11231	19560	11208	3277	2509	10700	64834
ADLIGENSWIL	11	43	100	284	280	104	72	149	1043
BUCHRAIN	35	94	224	498	290	72	27	232	1472
DIERIKON	8	34	53	115	55	9	7	39	320
EBIKON	88	237	636	1244	809	204	103	514	3835
GISIKON	4	9	19	37	30	19	16	25	159
GREPPEN	2	6	33	48	20	6	4	55	174
HONAU	-	1	10	18	12	1	4	7	53
HORN	120	305	810	1462	947	244	236	772	4896
KRIENS	182	579	1549	2886	1772	397	249	1190	8804
LITTAU	162	379	1009	2127	1093	207	75	940	5992
LUZERN	809	2376	5382	8420	4748	1560	1274	5305	29874
MALTERS	58	198	400	631	220	49	38	225	1819
MEGGEN	47	117	293	577	402	211	271	490	2408
MEIERSKAPPEL	6	27	50	105	42	23	15	45	313
ROOT	37	111	214	400	177	37	24	103	1103
SCHWARZENBERG	8	39	88	127	25	8	3	65	363
UDLIGENSWIL	14	28	72	138	90	51	35	59	487
VITZNAU	12	36	74	117	45	17	12	98	411
WEGGIS	36	91	215	326	151	58	44	387	1308
BEZIRK SURSEE	648	1689	3600	6200	2588	661	465	2366	18217
BEROMUENSTER	22	69	110	239	110	28	21	87	686
BUERON	28	49	123	194	80	9	9	81	573
BUTTISHOLZ	44	80	135	288	85	17	14	86	749
EICH	10	30	53	90	63	24	9	54	333
GEUENSEE	18	35	101	176	50	9	5	51	445
GROSSWANGEN	35	87	191	288	73	16	16	85	791
GUNZWIL	41	65	134	188	69	11	6	71	585
HILDISRIEDEN	13	49	84	127	86	34	25	76	494
KNUTHWIL	13	43	75	159	62	23	6	43	424
KULMERAU	5	16	16	26	3	-	1	7	74
MAUENSEE	13	23	59	84	20	9	2	36	246
NEUDORF	8	21	59	107	29	9	5	23	261
NEUENKIRCH	43	138	301	522	184	41	29	139	1397

P F L I C H T I G E N A C H G E M E I N D E N

G E M E I N D E N	- - - - - N O R M A L F A E L L E - - - - -							S O N D E R - F A E L L E	T O T A L
	S T U F E N D E S R E I N E N E I N K O M M E N S 1 0 0 0 F R .								
	-14,9	15-19,9	20-29,9	30-49,9	50-74,9	75-99,9	100 U.M.		
NOTTWIL	21	60	131	194	99	23	7	67	602
OBBERKIRCH	15	49	143	251	119	16	27	104	724
PFEFFIKON	5	28	53	90	59	12	10	60	317
RICKENBACH (LU)	20	58	119	210	63	11	10	86	577
RUSWIL	84	200	402	614	191	45	39	216	1791
SCHENKON	15	34	85	191	79	27	14	54	499
SCHLIERBACH	16	21	44	64	11	1	2	18	177
SCHWARZENBACH	3	7	18	35	10	3	-	11	87
SEMPACH	18	67	123	255	178	70	65	102	878
SURSEE	66	235	572	952	536	152	96	472	3081
TRIENGEN	26	77	163	287	123	24	9	101	810
WILIHOF	7	7	16	23	6	1	-	11	71
WINIKON	9	19	33	82	18	2	2	16	181
WOLHUSEN	50	122	257	464	182	44	36	209	1364
BEZIRK WILLISAU	620	1409	3234	4943	1712	403	226	1979	14526
ALBERSWIL	6	20	31	62	15	7	-	14	155
ALTBUERON	6	24	54	89	21	6	4	34	238
ALTISHOFEN	14	26	88	117	48	6	2	51	352
BUCHS (LU)	7	16	16	34	10	1	-	9	93
DAGMERSELLEN	48	99	222	373	154	30	20	109	1055
EBERSECKEN	17	17	36	49	12	1	-	16	148
EGOLZWIL	6	31	74	99	38	10	3	36	297
ETTISWIL	16	42	119	202	48	11	8	57	503
FISCHBACH	14	22	55	63	11	2	-	24	191
GETTNAU	12	26	69	106	23	6	4	21	267
GROSSDIETWIL	17	33	63	90	26	3	2	35	269
HERGISWIL BEI WILLISAU	34	59	162	155	29	6	4	69	518
KOTTWIL	6	17	27	35	9	1	1	11	107
LANGNAU BEI REIDEN	18	38	109	145	50	8	3	53	424
LUTHERN	37	54	117	126	27	8	4	60	433
MENZNAU	39	85	211	297	69	14	7	95	817
NEBIKON	18	60	128	256	96	25	22	102	707
OHMSTAL	7	9	21	31	6	1	1	15	91
PFAFFNAU	29	76	147	254	98	25	7	98	734
REIDEN	43	113	270	438	243	42	22	248	1419
RICHTHAL	4	27	53	66	14	6	-	27	197
ROGGLISWIL	12	31	69	73	15	1	-	22	223
SCHOETZ	26	74	178	314	101	30	18	140	881
UFFIKON	7	24	46	72	24	2	-	21	196
UFHUSEN	21	29	63	89	22	6	2	31	263
WAUWIL	15	38	99	205	95	20	7	68	547
WIKON	12	35	100	172	78	12	10	71	490
WILLISAU LAND	59	131	257	344	117	35	26	215	1184
WILLISAU STADT	46	85	207	378	151	52	31	165	1115
ZELL (LU)	24	68	143	209	62	26	18	62	612

PFLICHTIGE NACH GEMEINDEN

GEMEINDEN	- - - - - NORMALFAELLE - - - - -							SONDER- FAELLE	TOTAL
	STUFEN DES REINEN EINKOMMENS 1000 FR.								
	-14,9	15-19,9	20-29,9	30-49,9	50-74,9	75-99,9	100 U.M.		
KANTON URI	381	1251	2577	4826	2096	364	250	1549	13294
ALTDORF (UR)	80	294	636	1176	603	137	96	512	3534
ANDERMATT	17	51	113	209	119	24	20	109	662
ATINGHAUSEN	14	38	98	191	72	9	2	40	464
BAUEN	1	10	14	27	13	4	4	16	89
BUERGLLEN (UR)	44	153	253	457	183	22	14	132	1258
ERSTFELD	44	133	308	613	352	37	15	153	1655
FLUEELEN	22	82	139	226	97	23	24	85	698
GOESCHENEN	3	18	45	118	57	3	4	17	265
GURTNELLEN	12	28	76	109	28	5	-	21	279
HOSPENTAL	2	9	10	44	13	-	-	19	97
ISENTHAL	14	21	48	47	13	1	-	11	155
REALP	2	8	11	39	11	1	1	13	86
SCHATTDORF	38	129	285	687	258	58	40	196	1691
SEEDORF (UR)	10	40	72	202	75	12	18	47	476
SEELISBERG	14	33	60	46	22	4	4	23	206
SILENEN	15	100	198	328	96	9	3	78	827
SISIKON	2	18	26	42	20	3	2	15	128
SPIRINGEN	17	38	86	85	23	3	-	18	270
UNTERSCHAECHEN	12	21	46	88	16	1	-	16	200
WASSEN	18	27	53	92	25	8	3	28	254

PFLICHTIGE NACH GEMEINDEN

GEMEINDEN	- - - - - NORMALFAELLE - - - - -							SONDER- FAELLE	TOTAL
	STUFEN DES REINEN EINKOMMENS 1000 FR.								
	-14,9	15-19,9	20-29,9	30-49,9	50-74,9	75-99,9	100 U.M.		
KANTON SCHWYZ	1430	3467	8140	13322	7020	1778	1418	4830	41405
BEZIRK EINSIEDELN	133	372	906	1337	649	138	116	546	4197
EINSIEDELN	133	372	906	1337	649	138	116	546	4197
BEZIRK GERSAU	31	69	170	218	98	16	14	126	742
GERSAU	31	69	170	218	98	16	14	126	742
BEZIRK HOEFE	186	511	1242	2318	1480	455	400	891	7483
FEUSISBERG	36	100	219	369	205	63	55	201	1248
FREIENBACH	110	280	748	1439	931	271	230	460	4469
MOLLERAU	40	131	275	510	344	121	115	230	1766
BEZIRK KUESSNACHT	125	264	624	1124	631	189	160	416	3533
KUESSNACHT AM RIGI	125	264	624	1124	631	189	160	416	3533
BEZIRK MARCH	333	827	1984	3314	1833	426	342	1065	10124
ALTENDORF	44	96	214	404	281	67	61	133	1300
GALGENEN	36	97	253	408	226	44	35	127	1226
INNERTHAL	5	6	15	9	12	-	-	4	51
LACHEN	72	174	476	724	468	154	134	286	2488
REICHENBURG	25	72	146	250	123	23	18	73	730
SCHUEBELBACH	64	161	397	722	336	71	48	217	2016
TUGGEN	29	66	163	296	127	15	24	75	795
VORDERTHAL	12	45	80	104	26	7	3	23	300
WANGEN (SZ)	46	110	240	397	234	45	19	127	1218
BEZIRK SCHWYZ	622	1424	3214	5011	2329	554	386	1786	15326
ALPHTAL	2	9	40	53	5	2	-	14	125
ARTH	116	254	603	1064	542	101	60	399	3139
ILLGAU	7	18	49	51	15	3	-	9	152
INGENBOHL	120	244	545	780	445	114	71	328	2647
LAUERZ	12	29	51	57	23	6	4	38	220
MORSCHACH	10	31	52	84	25	4	1	42	249
MUOTATHAL	56	136	266	401	97	23	21	85	1085
OBERIBERG	11	17	60	66	19	4	2	66	245
RIEMENSTALDEN	2	7	8	6	-	1	-	5	29
ROTHENTHURM	18	44	122	203	60	12	4	49	512
SATTEL	12	52	101	139	35	7	3	54	403
SCHWYZ	177	410	956	1555	857	235	200	521	4911
STEINEN	40	93	180	268	119	25	15	78	818
STEINERBERG	11	27	42	55	23	4	3	18	183
UNTERIBERG	28	53	139	229	64	13	2	80	608

PFLICHTIGE NACH GEMEINDEN

GEMEINDEN	- - - - - NORMALFAELLE - - - - -							SONDER- FAELLE	TOTAL
	STUFEN DES REINEN EINKOMMENS 1000 FR.								
	-14,9	15-19,9	20-29,9	30-49,9	50-74,9	75-99,9	100 U.M.		
KANTON OBWALDEN	482	1114	2368	3428	1400	343	262	1907	11304
ALPNACH	66	142	361	535	228	43	24	214	1613
ENGELBERG	59	114	267	345	141	50	43	406	1425
GISWIL	57	143	285	368	121	24	6	229	1233
KERNS	80	179	378	575	176	31	30	294	1743
LUNGERN	42	88	160	211	67	24	11	138	741
SACHSELN	66	128	289	416	213	51	41	176	1380
SARNEN	112	320	628	978	454	120	107	450	3169

PFLICHTIGE NACH GEMEINDEN

GEMEINDEN

| - - - - - NORMALFAELLE - - - - - |

SONDER-
FAELLE

TOTAL

STUFEN DES REINEN EINKOMMENS 1000 FR.

-14,9 15-19,9 20-29,9 30-49,9 50-74,9 75-99,9 100 U.M.

	-14,9	15-19,9	20-29,9	30-49,9	50-74,9	75-99,9	100 U.M.	SONDER- FAELLE	TOTAL
KANTON NIDWALDEN	425	1067	2481	4514	2186	574	508	1691	13446
BECKENRIED	57	91	202	335	154	37	23	195	1094
BUOCHS	56	135	316	622	277	54	39	239	1738
DALLENMIL	17	69	107	172	56	16	5	47	489
EMMETTEN	14	51	78	95	35	7	6	55	341
ENNETBUERGEN	34	92	268	478	240	69	39	160	1380
ENNETMOOS	28	54	111	208	65	18	14	43	541
HERGISWIL (NW)	46	151	374	662	407	134	172	290	2236
OBERDORF (NW)	26	72	165	357	165	25	16	136	962
STANS	81	173	448	813	456	113	85	299	2468
STANSSTAD	34	100	265	551	270	92	101	187	1600
WOLFENSCHIESSEN	32	79	147	221	61	9	8	40	597

PFLICHTIGE NACH GEMEINDEN

GEMEINDEN	- - - - - NORMALFAELLE - - - - -							SONDER- FAELLE	TOTAL
	STUFEN DES REINEN EINKOMMENS 1000 FR.								
	-14,9	15-19,9	20-29,9	30-49,9	50-74,9	75-99,9	100 U.M.		
KANTON GLARUS	540	1607	3157	4996	2767	629	375	2794	16865
BETSCHWANDEN	1	3	17	21	10	1	-	13	66
BILTEN	15	55	125	269	126	18	11	130	749
BRAUNWALD	7	22	34	48	19	10	7	17	164
DIESBACH (GL)	6	26	30	29	19	4	2	26	142
ELM	9	47	91	88	30	6	4	34	309
ENGI	12	31	83	107	37	6	-	42	318
ENNENDA	39	128	262	355	194	51	28	193	1250
FILZBACH	3	13	35	55	25	6	-	36	173
GLARUS	65	245	512	751	477	131	101	475	2757
HASLEN	11	28	44	73	36	3	1	37	233
HAETZINGEN	10	18	35	56	23	5	1	28	176
LEUGGELBACH	1	7	13	22	8	2	-	9	62
LINTHAL	25	74	123	177	97	14	7	99	616
LUCHSINGEN	13	22	54	81	35	7	2	56	270
MATT	6	23	34	41	16	7	1	20	148
MITLOEDI	17	37	83	139	69	18	8	69	440
MOLLIS	35	88	202	372	214	47	27	193	1178
MUEHLEHORN	9	26	32	69	30	12	5	38	221
NAEFELS	51	137	294	486	279	76	49	294	1666
NETSTAL	33	127	227	415	238	51	30	206	1327
NIDFURN	7	17	31	30	10	-	1	19	115
NIEDERURNEN	53	146	282	451	273	63	39	276	1583
OBERURNEN	29	72	138	249	138	27	8	131	792
OBSTALDEN	4	15	26	51	15	3	2	29	145
RIEDERN	9	14	56	87	55	13	2	33	269
RUETI (GL)	8	28	45	50	36	4	-	42	213
SCHWANDEN (GL)	49	128	189	346	224	38	36	207	1217
SCHWAENDI	8	14	37	43	17	4	1	24	148
SOOL	5	16	23	35	17	2	2	18	118

PFLICHTIGE NACH GEMEINDEN

GEMEINDEN

| - - - - - NORMALFAELLE - - - - - |

SONDER-
FAELLE

TOTAL

STUFEN DES REINEN EINKOMMENS 1000 FR.

-14,9 15-19,9 20-29,9 30-49,9 50-74,9 75-99,9 100 U.M.

	-14,9	15-19,9	20-29,9	30-49,9	50-74,9	75-99,9	100 U.M.	SONDER- FAELLE	TOTAL
KANTON ZUG	978	2188	5472	10083	7029	2543	2372	7027	37692
BAAR	194	445	1058	2048	1378	426	354	1381	7284
CHAM	111	277	701	1317	871	298	184	870	4629
HUENENBERG	35	96	238	488	453	225	225	373	2133
MENZINGEN	42	109	224	353	213	65	45	227	1278
NEUHEIM	16	31	88	157	105	60	33	110	600
OBERAEGERI	67	117	256	458	229	90	107	326	1650
RISCH	63	127	382	742	422	120	82	467	2405
STEINHAUSEN	60	140	388	786	669	249	176	469	2937
UNTERAEGERI	77	199	462	704	441	172	149	479	2683
WALCHWIL	40	50	140	242	183	84	144	252	1135
ZUG	273	597	1535	2788	2065	754	873	2073	10958

CONTRIBUABLES PAR COMMUNES

COMMUNES	CAS NORMAUX							CAS SPECIAUX	TOTAL
	CLASSES DU REVENU NET 1000 FR.								
	-14,9	15-19,9	20-29,9	30-49,9	50-74,9	75-99,9	100 ET PLUS		
CANTON DE FRIBOURG	2723	6334	14919	24046	11409	2963	1956	11273	75623
DISTRICT DE LA BROYE	262	570	1274	2096	1007	184	109	951	6453
AUMONT	2	16	37	47	21	2	2	11	138
AUTAVAUX	-	6	8	17	5	-	1	10	47
BOLLION	-	3	6	11	1	1	-	2	24
BUSSY (FR)	5	7	20	35	17	2	1	7	94
CHABLES	7	7	29	34	13	3	3	28	124
CHANDON	-	1	7	15	6	1	-	5	35
CHAPELLE (BROYE)	2	3	10	7	2	-	-	2	26
CHATILLON (FR)	3	1	9	19	14	2	-	15	63
CHEIRY	7	4	23	38	6	-	-	10	88
CHEYRES	11	23	23	53	28	8	4	71	221
CUGY (FR)	11	19	52	101	49	9	8	36	285
DELLEY	11	16	31	51	18	4	4	17	152
DOMDIDIER	20	47	113	222	109	14	12	84	621
DOMPIERRE (FR)	10	19	35	70	19	2	-	22	177
ESTAVAYER-LE-LAC	38	122	246	386	246	60	47	230	1375
FETIGNY	9	19	24	68	25	1	4	15	165
FONT	1	12	23	30	13	2	-	13	94
FOREL (FR)	1	8	18	28	12	-	2	11	80
FRANEX	-	1	4	6	4	-	-	4	19
FRASSES	1	5	11	12	4	3	-	6	42
LES FRIQUES	1	-	7	8	3	-	-	3	22
GLETTERENS	5	7	18	40	11	2	2	26	111
GRANGES-DE-VESIN	5	3	11	14	-	-	-	6	39
LECHELLES	8	10	26	40	24	5	1	14	128
LULLY (FR)	2	5	18	26	23	4	1	13	92
MANNENS-GRANDSIVAZ	6	8	24	56	23	2	1	13	133
MENIERES	4	10	16	35	11	4	1	8	89
MONTAGNY-LA-VILLE	5	10	29	36	28	4	2	15	129
MONTAGNY-LES-MONTS	16	26	63	78	45	2	2	50	282
MONTBRELLOZ	6	6	17	28	9	1	-	6	73
MONTET (BROYE)	7	11	20	32	18	6	1	16	111
MORENS (FR)	3	5	9	17	8	1	1	5	49
MURIST	11	17	32	45	15	2	-	19	141
MUVILLY	7	7	22	22	12	3	1	23	97
PORTALBAN	3	9	19	30	8	1	-	17	87
PRARATOU	1	4	5	12	-	-	-	6	28
PREVONDAVAUX	-	2	2	4	4	1	-	3	16
RUEYRES-LES-PRES	3	5	20	28	8	1	2	10	77
RUSSY	3	3	17	15	5	-	-	2	45
ST-AUBIN (FR)	7	31	59	110	84	14	3	48	356
SEIRY	2	3	8	14	6	-	-	9	42
SEVAZ	3	5	11	10	5	4	-	3	41
SURPIERRE	3	12	22	25	13	3	1	4	83
VALLON	4	5	21	32	11	3	-	9	85
VESIN	7	11	16	28	7	3	1	7	80
VILLENEUVE (FR)	-	9	24	36	10	3	1	9	92
VUISSENS	1	7	9	25	4	1	-	8	55
DISTRICT DE LA GLANE	233	481	1105	1721	684	144	65	707	5140
AUBORANGES	4	6	5	19	6	2	-	6	48
BERLENS	3	6	4	20	9	2	1	2	47
BILLENS	5	8	32	33	19	2	2	21	122
BIONNENS	2	3	2	9	1	-	-	2	19
BLESSENS	5	2	9	10	2	1	-	2	31
CHAPELLE (GLANE)	4	4	12	17	6	-	-	8	51
LE CHATELARD	6	13	34	35	4	1	-	19	112
CHATONNAYE	8	14	31	43	20	5	2	12	135
CHAVANNES-LES-FORTS	5	6	22	40	15	-	2	20	110
CHAVANNES-S-ORSONNENS	3	6	10	31	4	-	1	6	61
LES ECASSEYS	3	3	6	1	2	-	-	3	18
ECUBLENS (FR)	4	6	21	26	3	1	1	18	80
ESMONTS	1	6	13	15	2	1	-	2	40
ESTEVENENS	1	6	10	14	5	-	-	4	40
GILLARENS	2	6	16	19	2	-	-	6	51
GRANGETTES	1	4	2	25	2	1	-	6	41
HENNENS	3	6	7	7	4	-	1	7	35

CONTRIBUABLES PAR COMMUNES

COMMUNES	CAS NORMAUX							CAS SPECIAUX	TOTAL
	CLASSES DU REVENU NET 1000 FR.								
	-14,9	15-19,9	20-29,9	30-49,9	50-74,9	75-99,9	100 ET PLUS		
LA JOUX (FR)	8	10	28	27	12	1	2	12	100
LIEFFRENS	1	-	3	3	1	-	-	8	16
LUSSY (FR)	6	8	26	40	11	3	2	20	116
LA MAGNE	3	3	2	3	2	-	-	-	13
MASSONNENS	5	11	39	45	11	1	-	19	131
MEZIERES (FR)	7	23	32	59	31	4	3	20	179
MIDDES	3	11	27	36	16	4	-	14	111
MONTET (GLANE)	4	9	9	22	12	-	-	7	63
MORLENS	-	1	3	5	-	-	-	2	11
MOSSEL	3	3	9	16	5	-	-	8	44
LA NEIRIGUE	1	1	2	5	2	-	-	1	12
ORSONNENS	6	6	28	33	8	-	-	7	88
PREZ-VERS-SIVIRIEZ	3	11	20	21	8	-	2	7	72
PROMASENS	2	9	12	21	9	2	1	14	70
ROMONT	39	113	234	423	240	62	35	194	1340
RUE	6	19	34	56	16	4	1	27	163
SIVIRIEZ	11	23	73	92	30	10	-	34	273
SOMMENTIER	5	3	8	14	8	1	-	5	44
TORNY-LE-GRAND	8	6	25	28	19	3	-	8	97
URSY	8	9	28	52	13	9	3	18	140
VAUDERENS	3	8	17	31	17	-	-	17	93
VILLARABOUD	6	11	14	34	9	1	-	11	86
VILLARGIROUD	3	8	16	25	9	2	1	6	70
VILLARIAZ	8	5	19	30	9	1	-	7	79
VILLARIMBOUD	9	6	30	52	6	2	-	22	127
VILLARSIVIRIAUX	1	4	13	17	13	3	-	12	63
VILLAZ-ST-PIERRE	8	35	64	92	31	8	3	39	280
VUARMARENS	2	6	18	30	13	3	-	4	76
VUISTERNENS-D-ROMONT	4	14	36	45	17	4	2	20	142
DISTRICT DE LA GRUYERE	478	1129	2543	3775	1539	337	227	2015	12043
ALBEUVE	15	29	45	71	19	4	-	28	211
AVRY-DEVANT-PONT	9	13	24	29	15	2	2	21	115
BOTTERENS	3	5	27	28	7	-	2	19	91
BROC	31	81	181	261	122	21	7	140	844
BULLE	107	330	745	1076	487	125	103	523	3496
CERNIAT (FR)	4	14	28	34	11	1	-	15	107
CHARMEY	30	46	103	152	73	15	10	139	568
CHATEL-SUR-MONTSALVENS	2	8	16	13	8	-	1	21	69
CORBIERES	2	5	16	40	12	6	2	10	93
CRESUZ	3	5	15	19	16	3	4	36	101
ECHARLENS	6	13	27	46	20	4	3	17	136
ENNEY	7	10	33	57	16	2	1	34	160
ESTAVANNENS	4	10	39	34	7	-	-	14	108
GRANDVILLARD	6	21	48	83	22	6	1	20	207
GRUYERES	15	47	76	108	66	21	13	189	535
GUMEFENS	3	11	24	48	27	7	3	25	148
HAUTEVILLE	4	12	17	43	19	1	-	27	123
JAUN	12	29	66	105	14	5	-	34	265
LESSOC	3	13	17	18	10	1	-	6	68
MARSSENS	17	24	42	74	59	13	2	35	266
MAULES	4	8	10	15	13	1	1	11	63
MONTBOVON	3	13	21	34	7	1	-	17	96
MORLON	5	10	32	41	25	1	10	15	139
NEIRIVUE	5	8	32	53	11	4	2	21	136
LE PAQUIER (FR)	5	24	39	65	38	12	7	48	238
LE BRY	5	8	14	29	8	3	1	16	84
PONT-LA-VILLE	9	11	32	44	11	-	-	20	127
RIAZ	21	42	80	150	73	24	8	84	482
LA ROCHE	23	30	104	121	32	2	7	48	367
ROMANENS	3	7	16	20	5	2	1	13	67
RUEYRES-TREYFAYES	1	4	14	16	1	1	2	10	49
SALES (GRUYERE)	7	23	36	53	20	5	2	21	167
SORENS	9	21	50	86	18	3	2	30	219
LA TOUR-DE-TREME	56	97	265	359	134	19	22	163	1115
VAULRUZ	10	25	54	98	31	3	2	24	247
VILLARBENEY	-	1	7	6	1	2	-	3	20
VILLARS-SOUS-MONT	1	4	13	18	3	-	1	5	45
VILLARVOLARD	3	9	13	24	4	2	1	18	74
VUADENS	21	50	102	182	65	13	3	82	518
VUIPPENS	4	8	20	22	9	2	1	13	79

CONTRIBUABLES PAR COMMUNES

COMMUNES	CAS NORMAUX							CAS SPECIAUX	TOTAL
	CLASSES DU REVENU NET 1000 FR.								
	-14,9	15-19,9	20-29,9	30-49,9	50-74,9	75-99,9	100 ET PLUS		
DISTRICT DE LA SARINE	920	2037	5057	8275	4660	1441	1017	4332	27739
ARCONCIEL	10	12	38	54	28	8	8	20	178
AUTAFOND	4	2	4	9	3	1	-	4	27
AUTIGNY	10	22	42	61	12	1	3	14	165
AVRY-SUR-MATRAN	3	23	43	89	61	30	8	48	305
BELFAUX	21	51	97	177	131	39	24	122	662
BONNEFONTAINE	3	11	15	38	8	2	2	10	89
CHEMENS	4	12	33	48	16	6	1	20	140
CHESOPELLOZ	-	1	6	7	6	3	1	4	28
LA CORBAZ	1	5	19	20	5	5	-	7	62
CORJOLENS	3	2	9	10	2	-	-	2	28
CORMAGENS	2	5	5	8	3	2	1	6	32
CORMINBOEUF	9	22	52	111	100	41	29	69	433
CORPATAUX	6	16	26	62	45	4	2	34	195
CORSEREY	2	10	12	31	10	2	-	5	72
COTTENS (FR)	8	27	54	78	55	8	7	25	262
ECUVILLENS	10	16	49	69	25	9	2	29	209
EPEDES (FR)	8	20	35	90	74	10	8	36	281
ESSERT (FR)	3	7	22	32	14	-	2	6	86
ESTAVAYER-LE-GIBLOUX	1	2	11	16	4	1	-	8	43
FARVAGNY-LE-GRAND	19	22	34	90	29	12	3	24	233
FARVAGNY-LE-PETIT	3	5	15	25	10	1	4	15	78
FERPICLOZ	-	5	8	24	7	2	4	7	57
FRIBOURG	506	1058	2634	4129	2273	658	482	2351	14091
GIVISIEZ	7	22	94	125	93	49	26	79	495
GRANGES-PACCOT	18	46	97	172	78	20	18	88	537
GRENILLES	-	3	8	7	1	2	-	6	27
GROLLEY	14	21	49	103	61	17	6	35	306
LENTIGNY	4	22	37	62	24	4	3	18	174
LOSSY-FORMANGUEIRES	2	9	25	34	15	4	4	13	106
LOVENS	1	8	15	17	14	3	2	7	67
MAGNEDENS	-	4	4	14	4	2	-	2	30
MARLY	51	145	416	659	435	152	102	328	2288
MATRAN	6	16	36	81	52	15	7	39	252
MONTECU	3	5	13	17	5	1	1	8	53
MONTEVRAZ	6	6	26	38	14	2	1	11	104
NEYRUZ (FR)	12	23	70	106	64	35	24	37	371
NOREAZ	5	8	27	55	18	3	-	26	142
OBERRIED (FR)	1	6	10	17	4	-	-	5	43
ONNENS (FR)	5	8	30	32	14	6	4	13	112
PIERRAFORTSCHA	4	6	13	18	8	2	3	7	61
PONTHAUX	11	14	21	44	31	6	-	20	147
POSAT	2	3	3	5	6	-	1	4	24
POSIEUX	3	19	25	75	66	9	1	23	221
PRAROMAN	8	16	52	92	63	21	15	34	301
PREZ VERS NOREAZ	13	24	53	75	27	6	6	30	234
ROSSENS (FR)	8	18	54	70	54	14	8	44	270
RUEYRES-ST-LAURENT	2	7	25	24	6	2	2	20	88
SENEDES	2	1	7	12	6	2	-	2	32
TREYVAUX	11	31	65	141	37	4	2	46	337
VILLARLOD	3	4	16	22	8	-	1	11	65
VILLARS-SUR-GLANE	67	161	431	770	502	210	186	468	2795
VILLARSEL-LE-GIBLOUX	7	10	19	23	6	1	-	8	74
VILLARSEL-SUR-MARLY	-	-	5	8	3	2	-	3	21
VUISTERENS-EN-OGOZ	7	15	43	69	14	2	3	26	179
ZENAUVA	1	-	5	10	6	-	-	5	27
BEZIRK SEE (LAC)	279	680	1665	2700	1432	376	230	1250	8612
AGRISWIL	1	2	8	17	4	2	-	6	40
ALTAVILLA	1	10	3	8	9	2	-	4	37
BARBERECHE	8	12	34	50	25	8	4	24	165
BUECHSLEN	-	1	4	16	8	1	1	6	37
CORDAST	5	11	29	48	13	8	2	14	130
CORMEROD	3	7	15	20	5	-	-	12	62
CORSALETTES	-	1	5	10	3	-	1	4	24
COURGEVAUX	6	26	71	101	45	7	5	64	325
COURLEVON	2	9	17	34	15	1	1	15	94
COURNILLENS	6	8	22	34	7	2	1	15	95

CONTRIBUABLES PAR COMMUNES

COMMUNES	CAS NORMAUX							CAS SPECIAUX	TOTAL
	CLASSES DU REVENU NET 1000 FR.								
	-14,9	15-19,9	20-29,9	30-49,9	50-74,9	75-99,9	100 ET PLUS		
COURTAMAN	9	18	55	68	62	16	2	42	272
COURTEPIN	12	42	85	161	117	20	8	68	513
COURTION	4	6	23	35	10	-	-	11	89
CRESSIER (FR)	1	19	44	48	33	8	-	27	180
FRAESCHELS	4	8	29	35	12	4	-	20	112
GALMIZ	9	19	30	68	28	9	2	15	180
GEMPENACH	4	6	23	31	7	-	-	15	86
GRENG	-	2	2	7	2	1	6	5	25
GURMELS	9	31	80	153	45	14	3	40	375
GUSCHELMUTH	6	11	17	30	14	3	-	11	92
JEUSS	2	9	19	34	11	6	2	7	90
KERZERS	37	84	209	400	205	49	33	170	1187
KLEINBOESINGEN	4	12	23	44	16	3	-	15	117
KLEINGURMELS	-	3	9	14	5	4	1	3	39
LIEBISTORF	11	22	43	62	20	2	2	27	189
LURTIGEN	4	3	18	26	9	1	-	5	66
MEYRIEZ	4	8	27	33	32	15	9	29	157
MISERY	2	14	27	53	22	5	5	16	144
MUNTELIER	1	21	52	68	56	26	28	38	290
MURTEN	63	126	347	527	371	104	74	321	1933
RIED BEI KERZERS	6	22	49	60	33	14	7	30	221
SALVENACH	6	13	27	46	9	3	1	13	118
ULMIZ	3	13	24	42	18	3	-	13	116
VILLAREPOS	9	14	35	41	22	7	2	15	145
BAS-VULLY	20	30	81	132	64	16	16	68	427
HAUT-VULLY	12	22	61	91	50	11	12	40	299
WALLENBUCH	2	5	5	14	4	-	1	4	35
WALLENRIED	3	10	13	39	21	1	1	18	106
BEZIRK SENSE (SINGINE)	411	1139	2573	4328	1605	381	245	1449	12131
ALTERSWIL	34	59	138	220	63	4	13	58	589
BRUNISRIED	4	14	36	70	11	1	-	24	160
DUEDINGEN	60	187	426	838	367	101	62	336	2377
GIFFERS	11	47	98	163	44	9	6	37	415
BOESINGEN	28	64	180	297	114	40	11	78	812
HEITENRIED	19	35	68	123	42	5	1	27	320
OBERSCHROT	12	31	72	98	30	5	2	23	273
PLAFFEIEIEN	23	77	170	196	50	12	7	90	625
PLASSELB	9	28	82	138	32	4	3	39	335
RECHTHALTEN	11	22	71	131	37	6	4	32	314
ST. ANTONI	30	61	141	237	57	11	12	74	623
ST. SILVESTER	11	33	81	116	23	2	1	25	292
ST. URSEN	13	53	78	125	36	5	3	43	356
SCHMITTEN (FR)	37	89	241	343	164	35	28	142	1079
TAFERS	26	74	159	253	141	50	51	88	842
TENTLINGEN	10	25	62	128	38	12	5	27	307
UEBERSTORF	22	71	137	254	89	16	14	84	687
WUENNEWIL-FLAMATT	49	160	309	555	256	62	22	205	1618
ZUMHOLZ	2	9	24	43	11	1	-	17	107
DISTRICT DE LA VEVEYSE	140	298	702	1151	482	100	63	569	3505
ATTALENS	19	37	98	169	102	15	20	90	550
BESENCENS	2	3	12	9	2	1	-	2	31
BOSSONNENS	7	20	45	82	29	7	3	36	229
BOULOZ	9	9	19	29	5	-	1	4	76
CHATEL-ST-DENIS	47	120	240	423	181	39	35	278	1363
LE CRET	7	4	23	39	11	3	-	13	100
FIAUGERES	1	10	15	17	-	-	-	11	54
GRANGES (VEVEYSE)	8	4	35	61	35	7	2	25	177
GRATTAVACHE	2	9	15	21	2	1	-	2	52
PONT (VEVEYSE)	3	5	7	21	7	1	-	5	49
PORSEL	5	10	36	33	8	3	-	6	101
PROGENS	3	5	19	28	9	2	1	15	82
REMAUFENS	3	16	41	60	31	10	1	34	196
ST-MARTIN (FR)	8	15	27	36	15	3	-	8	112
SEMSALES	16	31	70	123	45	8	-	40	333

PFLICHTIGE NACH GEMEINDEN

GEMEINDEN	----- NORMALFAELLE -----							SONDER- FAELLE	TOTAL
	STUFEN DES REINEN EINKOMMENS 1000 FR.								
	-14,9	15-19,9	20-29,9	30-49,9	50-74,9	75-99,9	100 U.M.		
KANTON SOLOTHURN	3205	7915	17560	30042	18132	4727	3102	11818	96501
BEZIRK BALSTHAL-GAEU	201	477	1022	1915	1032	214	100	646	5607
EGERKINGEN	34	76	160	284	159	35	32	97	877
HAERKINGEN	19	38	76	159	63	13	6	43	417
KESTENHOLZ	17	47	107	196	110	20	4	64	565
NEUENDORF	28	36	85	204	92	21	10	49	525
NIEDERBUCHSITEN	10	36	54	109	43	3	3	20	278
OBERBUCHSITEN	16	59	120	209	111	30	6	105	656
OENSINGEN	43	121	261	510	326	71	30	193	1555
WOLFWIL	34	64	159	244	128	21	9	75	734
BEZIRK BALSTHAL-TAL	247	543	1069	1829	803	167	103	691	5452
AEDERMANNSDORF	19	15	41	62	28	2	2	27	196
BALSTHAL	87	229	414	711	399	104	73	292	2309
GAENSBRUNNEN	2	3	9	15	-	-	1	8	38
HERBETSWIL	10	31	56	72	31	4	2	21	227
HOLDERBANK (SO)	10	24	42	86	37	7	5	34	245
LAUPERSDORF	23	49	129	211	74	13	4	52	555
MATZENDORF	25	47	72	147	66	8	2	52	419
MUEMLISWIL-RAMISWIL	48	87	191	368	104	21	11	129	959
WELSCHENROHR	23	58	115	157	64	8	3	76	504
BEZIRK BUCHEGGBERG	101	249	472	798	358	110	76	255	2419
AETIGKOFEN	3	7	12	14	3	1	-	6	46
AETINGEN	4	15	32	29	16	2	5	11	114
BALM BEI MESSEN	3	5	7	16	3	2	1	7	44
BIBERN (SO)	6	5	20	21	12	1	1	3	69
BIEZWIL	2	9	25	29	14	2	1	17	99
BRUEGGLEN	3	6	14	24	7	3	-	4	61
BRUNNENTHAL	2	10	11	21	6	2	2	5	59
GAECHLIWIL	3	2	4	10	2	2	-	-	23
GOSSLIWIL	1	12	18	23	11	3	-	3	71
HESSIGKOFEN	2	9	17	25	11	5	5	4	78
KUETTIGKOFEN	1	11	15	23	15	3	3	16	87
KYBURG-BUCHEGG	4	8	17	27	24	6	5	7	98
LUESSLINGEN	3	22	47	66	43	5	4	44	234
LUETERKOFEN-ICHERTSWIL	10	22	36	75	45	19	14	21	242
LUETERSWIL	5	13	16	43	10	8	2	9	106
MESSEN	14	24	44	103	35	10	11	18	259
MUEHLEDORF (SO)	9	10	16	28	13	3	4	11	94
NENNIGKOFEN	6	13	38	63	22	15	9	27	193
OBERRAMSERN	3	7	10	11	1	1	3	6	42
SCHNOTTWIL	13	21	46	107	44	10	6	30	277
TSCHEPPACH	2	10	12	22	11	2	-	6	65
UNTERRAMSERN	2	8	15	18	10	5	-	-	58
BEZIRK DORNECK	161	397	950	1613	1166	461	351	688	5787
BAETTWIL	7	9	33	52	40	16	10	17	184
BUEREN (SO)	8	17	43	86	50	12	9	25	250
DORNACH	58	166	391	586	410	179	169	329	2288
GEMPEN	5	17	32	62	49	15	11	29	220
HOCHWALD	9	18	44	107	66	31	16	21	312
HOFSTETTEN-FLUEH	13	44	123	194	151	77	62	63	727
METZERLEN	9	22	56	101	56	17	15	29	305
NUGLAR-ST. PANTALEON	20	33	66	126	83	23	7	53	411
RODERSDORF	11	24	32	84	96	42	20	38	347
SEEWEN	14	26	65	103	52	11	8	37	316
WITERSWIL	7	21	65	112	113	38	24	47	427
BEZIRK GOESGEN	279	739	1585	2909	1778	410	202	1011	8913
HAUENSTEIN-IFENTHAL	3	12	23	32	12	1	1	10	94
KIENBERG	12	25	41	51	17	5	1	14	166
LOSTORF	28	69	165	325	216	80	64	126	1073
NIEDERERLINSBACH	17	70	160	287	163	47	22	85	851
NIEDERGOESGEN	51	117	261	472	320	64	28	204	1517
OBERERLINSBACH	5	17	30	55	23	11	3	24	168
OBERGOESGEN	32	60	165	256	139	18	5	73	748
ROHR (SO)	2	4	8	16	1	1	-	4	36
STUESSLINGEN	19	36	62	100	69	20	2	35	343
TRIMBACH	83	248	533	1029	646	124	62	348	3073
WINZNAU	23	63	109	248	146	29	10	69	697
WISEN (SO)	4	18	28	38	26	10	4	19	147

PFLICHTIGE NACH GEMEINDEN

GEMEINDEN	NORMALFAELLE							SONDER- FAELLE	TOTAL
	STUFEN DES REINEN EINKOMMENS 1000 FR.								
	-14,9	15-19,9	20-29,9	30-49,9	50-74,9	75-99,9	100 U.M.		
BEZIRK KRIEGSTETTEN	586	1427	3098	5418	3459	902	405	2089	17384
AESCHI (SO)	8	29	51	102	73	11	11	30	315
AMMANNSEGG	5	15	29	35	37	13	14	23	171
BIBERIST	122	261	589	1058	622	171	100	421	3344
BOLKEN	3	14	17	46	23	-	-	21	124
BURGAESCHI	2	1	1	17	4	2	-	6	33
DEITINGEN	21	62	124	247	206	39	17	61	777
DERENDINGEN	67	163	390	609	410	79	33	284	2035
ETZIKEN	8	26	50	108	51	14	6	37	300
GERLAFINGEN	71	166	368	554	311	92	41	230	1833
HALTEN	14	21	55	90	61	13	8	38	300
HEINRICHSWIL	2	11	10	23	20	-	-	7	73
HERSIWIL	4	6	9	19	10	2	1	7	58
HORRIWIL	5	15	44	75	51	24	5	21	240
HUENIKEN	-	4	3	15	9	2	-	1	34
KRIEGSTETTEN	10	15	50	106	67	17	8	29	302
LOHN (SO)	11	34	65	136	109	50	37	59	501
LUTERBACH	47	100	238	390	267	71	35	138	1286
OBERGERLAFINGEN	19	33	56	133	96	29	4	41	411
DEKINGEN	9	22	46	80	36	11	2	26	232
RECHERSWIL	20	59	109	184	134	25	3	67	601
STEINHOF	2	5	7	14	4	2	2	3	39
SUBINGEN	24	77	142	295	161	45	23	92	859
WINISTORF	3	6	10	19	22	-	2	5	67
ZUCHWIL	109	282	635	1063	675	190	53	442	3449
BEZIRK LEBERN	577	1506	3312	5169	3304	893	655	2184	17600
BALM BEI GUENSBURG	1	3	9	19	11	2	1	5	51
BELLACH	56	132	337	597	410	121	75	253	1981
BETTLACH	49	126	313	516	328	82	60	166	1640
FELDBRUNNEN-ST. NIKLAUS	8	13	39	79	70	36	54	56	355
FLUMENTHAL	15	34	88	128	91	14	7	55	432
GRENCHEN	279	711	1522	2204	1376	304	225	1007	7628
GUENSBURG	17	46	81	142	65	35	14	54	454
HUBERSDORF	2	19	39	78	38	14	1	23	214
KAMMERSROHR	1	1	3	5	4	1	2	2	19
LANGENDORF	49	117	249	368	235	85	61	183	1347
LOMMISWIL	19	37	87	129	112	41	21	36	482
NIEDERWIL (SO)	10	11	27	51	23	4	2	13	141
OBERDORF (SO)	11	42	73	161	89	36	36	55	503
RIEDHOLZ	11	42	97	144	122	46	33	64	559
RUETTENEN	17	44	106	167	119	22	28	66	569
SELZACH	32	128	242	381	211	50	35	146	1225
BEZIRK OLTEN	672	1580	3769	6661	4076	967	693	2677	21095
BONINGEN	9	13	35	64	33	5	2	20	181
DAENIKEN	27	68	162	338	172	46	25	114	952
DULLIKEN	66	153	342	634	373	64	30	243	1905
EPPENBERG-WOESCHNAU	6	8	29	68	24	4	1	32	172
FULENBACH	15	43	88	182	85	19	9	51	492
GRETZENBACH	23	60	140	264	151	28	13	88	767
GUNZGEN	9	31	56	128	87	16	7	35	369
HAEGENDORF	40	103	256	461	336	101	70	150	1517
KAPPEL (SO)	19	54	146	259	157	48	33	96	812
OLTEN	318	707	1684	2774	1708	416	321	1196	9124
RICKENBACH (SO)	12	8	49	94	51	17	17	21	269
SCHOENENWERD	55	149	346	639	414	71	61	314	2049
STARRKIRCH-WIL	10	29	64	133	104	32	46	70	488
WALTERSWIL (SO)	6	19	50	84	43	7	2	16	227
WANGEN BEI OLTEN	57	135	322	539	338	93	56	231	1771
BEZIRK SOLOTHURN	212	553	1289	2016	1319	393	393	1054	7229
SOLOTHURN	212	553	1289	2016	1319	393	393	1054	7229

PFLICHTIGE NACH GEMEINDEN

GEMEINDEN	- - - - - NORMALFAELLE - - - - -							SONDER- FAELLE	TOTAL
	STUFEN DES REINEN EINKOMMENS 1000 FR.								
	-14,9	15-19,9	20-29,9	30-49,9	50-74,9	75-99,9	100 U.M.		
BEZIRK THIERSTEIN	169	444	994	1714	837	210	124	523	5015
BAERSCHWIL	20	40	76	138	43	12	4	56	389
BEINWIL (SO)	9	16	21	58	6	2	3	8	123
BREITENBACH	20	66	169	334	243	79	65	112	1088
BUESSERACH	19	62	127	242	127	24	11	75	687
ERSCHWIL	10	48	95	134	55	7	-	23	372
FEHREN	7	24	46	61	21	7	3	21	190
GRINDEL	8	22	62	65	26	4	1	33	221
HIMMELRIED	11	21	42	87	47	15	12	30	265
KLEINLUETZEL	24	47	98	184	80	19	6	56	514
MELTINGEN	9	17	52	91	33	8	-	21	231
NUNNINGEN	22	49	149	241	114	29	19	75	698
ZULLWIL	10	32	57	79	42	4	-	13	237

PFLICHTIGE NACH GEMEINDEN

GEMEINDEN	- - - - - N O R M A L F A E L L E - - - - -							SONDER- FAELLE	TOTAL
	STUFEN DES REINEN EINKOMMENS 1000 FR.								
	-14,9	15-19,9	20-29,9	30-49,9	50-74,9	75-99,9	100 U.M.		
KANTON BASEL-STADT	1556	7239	18251	31431	18884	5941	4994	14183	102479
BASEL	1468	6809	16990	28860	16703	4934	3856	12889	92509
BETTINGEN	4	16	52	89	76	50	66	55	408
RIEHEN	84	414	1209	2482	2105	957	1072	1239	9562

PFLICHTIGE NACH GEMEINDEN

GEMEINDEN	----- NORMALFAELLE -----							SONDER- FAELLE	TOTAL
	STUFEN DES REINEN EINKOMMENS 1000 FR.								
	-14,9	15-19,9	20-29,9	30-49,9	50-74,9	75-99,9	100 U.M.		
KANTON BASEL-LAND	2069	5368	14333	28445	21819	7833	5838	14929	100634
BEZIRK ARLESHEIM	1143	2966	8210	16687	13813	5488	4398	9638	62343
AESCH (BL)	65	187	552	1092	883	292	178	566	3815
ALLSCHWIL	157	452	1209	2515	1896	750	447	1374	8800
ARLESHEIM	68	191	454	809	716	323	315	650	3526
BIEL-BENKEN (BL)	17	27	76	173	164	112	127	145	841
BINNINGEN	122	341	915	1661	1287	560	688	1127	6701
BIRSFELDEN	96	286	900	1660	1338	343	120	774	5517
BOTTMINGEN	27	77	221	478	447	258	353	368	2229
ETTINGEN	29	89	211	544	446	181	131	260	1891
MUENCHENSTEIN	121	317	754	1523	1163	371	259	858	5366
MUTTENZ	132	370	1048	2253	1900	690	405	1148	7946
OBERWIL (BL)	56	132	430	833	693	366	390	575	3475
PFEFFINGEN	3	16	64	121	120	87	82	95	588
REINACH (BL)	180	335	967	2150	1914	760	597	1177	8080
SCHOENENBUCH	12	9	37	81	84	57	32	73	385
THERWIL	58	137	372	794	762	338	274	448	3183
BEZIRK LIESTAL	477	1193	3377	6637	4769	1460	937	3006	21856
ARISDORF	13	28	88	120	88	45	31	45	458
AUGST	12	25	54	129	87	30	10	54	401
BUBENDORF	18	63	205	338	262	78	40	150	1154
FRENKENDORF	49	174	419	794	519	141	106	322	2524
FUELLINSORF	29	67	262	513	378	141	141	259	1790
GIEBENACH	4	15	20	47	61	22	10	28	207
HERSBERG	1	4	11	28	26	11	7	14	102
LAUSEN	36	89	264	530	359	96	38	243	1655
LIESTAL	125	297	818	1535	1169	344	257	734	5279
LUPSINGEN	7	15	33	85	93	54	43	42	372
PRATTELN	156	346	1046	2244	1534	410	174	1005	6915
RAMLINSBURG	3	7	19	46	23	19	17	17	151
SELTISBERG	9	16	44	105	81	45	53	43	396
ZIEFEN	15	47	94	123	89	24	10	50	452
BEZIRK SISSACH	312	832	1806	3501	2151	606	373	1548	11129
ANWIL	12	11	30	38	21	6	3	8	129
BOECKTEN	5	20	43	61	44	10	9	48	240
BUCKTEN	6	22	43	85	48	13	8	41	266
BUUS	8	34	59	96	54	9	11	31	302
DIEPFLINGEN	6	13	29	58	33	9	4	25	177
GELTERKINDEN	60	165	350	668	447	135	89	293	2207
HAEFELFINGEN	1	10	21	39	14	4	4	12	105
HEMMIKEN	3	11	23	49	16	1	1	8	112
ITINGEN	11	22	69	179	144	48	28	55	556
KAENERKINDEN	2	12	19	57	26	9	6	17	148
KILCHBERG (BL)	2	6	9	19	5	3	1	1	46
LAEUFELFINGEN	11	37	72	183	73	17	14	65	472
MAISPRACH	7	20	36	94	40	14	3	30	244
NUSSHOF	-	3	7	28	6	3	3	7	57
OLTINGEN	8	16	25	46	25	3	2	16	141
ORMALINGEN	15	45	98	202	115	32	16	81	604
RICKENBACH (BL)	4	15	23	51	27	6	2	24	152
ROTHENFLUH	12	27	42	82	49	11	5	27	255
RUEMLINGEN	4	9	29	47	24	3	3	22	141
RUENENBERG	8	18	31	75	32	11	6	39	220
SISSACH	49	133	337	593	425	144	109	334	2124
TECKNAU	11	22	59	90	57	8	4	38	289
TENNIKEN	7	18	48	93	72	15	7	35	295
THUERNEN	14	25	54	127	76	24	6	52	378
WENSLINGEN	9	18	44	68	38	11	9	41	238
WINTERSINGEN	10	19	32	60	29	13	4	33	200
WITTINSBURG	5	7	17	31	9	6	3	15	93
ZEGLINGEN	5	18	38	50	35	3	3	22	174
ZUNZGEN	17	56	119	232	167	35	10	128	764

PFLICHTIGE NACH GEMEINDEN

GEMEINDEN	- - - - - NORMALFAELLE - - - - -							SONDER- FAELLE	TOTAL
	STUFEN DES REINEN EINKOMMENS 1000 FR.								
	-14,9	15-19,9	20-29,9	30-49,9	50-74,9	75-99,9	100 U.M.		
BEZIRK WALDENBURG	137	377	940	1620	1086	279	130	737	5306
ARBOLDSWIL	4	12	22	54	30	5	6	19	152
BENNWIL	4	11	42	61	40	9	4	28	199
BRETZWIL	11	25	56	82	53	17	2	35	281
DIEGTEN	8	33	46	129	80	18	4	57	375
EPTINGEN	6	24	53	89	30	2	4	33	241
HOELSTEIN	14	49	104	199	150	41	25	82	664
LAMPENBERG	6	15	30	46	43	20	5	16	181
LANGENBRUCK	10	31	64	103	55	12	6	49	330
LAUWIL	7	9	26	34	14	5	1	26	122
LIEDERTSWIL	1	5	5	18	5	7	1	6	48
NIEDERDORF	13	35	103	171	151	40	15	90	618
OBERDORF (BL)	14	55	146	246	192	43	25	127	848
REIGOLDSWIL	21	32	120	168	109	38	17	75	580
TITTERTEN	5	12	20	56	29	4	2	13	141
WALDENBURG	13	29	103	164	105	18	13	81	526

PFLICHTIGE NACH GEMEINDEN

GEMEINDEN	- - - - - NORMALFAELLE - - - - -							SONDER- FAELLE	TOTAL
	STUFEN DES REINEN EINKOMMENS 1000 FR.								
	-14,9	15-19,9	20-29,9	30-49,9	50-74,9	75-99,9	100 U.M.		
KANTON SCHAFFHAUSEN	916	2309	5362	8913	6050	1720	1047	5202	31519
BEZIRK OBERKLETTGAU	42	104	203	418	287	91	42	192	1379
GAECHLINGEN	8	24	34	82	58	14	10	36	266
GUNTMADINGEN	2	7	14	23	15	2	3	10	76
LOEHNINGEN	10	22	45	101	84	26	14	54	356
NEUNKIRCH	17	41	94	174	117	44	14	76	577
OSTERFINGEN	5	10	16	38	13	5	1	16	104
BEZIRK REIAT	50	191	444	741	577	184	103	465	2755
ALTORF (SH)	1	7	10	17	6	2	1	18	62
BARZHEIM	-	2	5	18	17	1	-	16	59
BIBERN (SH)	2	5	15	28	22	6	1	16	95
BUETTENHARDT	1	8	10	20	18	4	2	11	74
DOERFLINGEN	2	22	31	55	53	20	4	36	223
HOFEN	3	4	14	19	7	1	-	6	54
LOHN (SH)	8	12	34	55	41	9	8	28	195
OPFERTSHOFEN (SH)	3	4	8	21	7	-	1	7	51
STETTEN (SH)	3	12	21	39	27	27	29	29	187
THAYNGEN	27	115	296	469	379	114	57	298	1755
BEZIRK SCHAFFHAUSEN	688	1656	3896	6458	4357	1199	773	3821	22848
BARGEN (SH)	3	10	24	35	16	3	2	6	99
BERINGEN	22	56	150	285	242	75	38	147	1015
BUCHBERG	7	14	26	80	46	25	22	26	246
HEMENTAL	8	12	26	73	36	18	6	21	200
MERISHAUSEN	12	18	28	69	56	10	3	44	240
NEUHAUSEN AM RHEINFALL	158	357	909	1485	949	248	118	726	4950
RUEDLINGEN	2	18	30	55	57	14	7	28	211
SCHAFFHAUSEN	476	1171	2703	4376	2955	806	577	2823	15887
BEZIRK SCHLEITHEIM	42	85	185	317	217	59	24	166	1095
BEGGINGEN	11	17	28	51	31	3	1	30	172
SCHLEITHEIM	25	49	117	191	122	39	18	102	663
SIBLINGEN	6	19	40	75	64	17	5	34	260
BEZIRK STEIN	47	137	349	488	337	91	61	361	1871
BUCH (SH)	2	3	12	40	11	6	2	12	88
HEMISHOFEN	2	10	29	31	29	11	2	22	136
RAMSEN	12	33	99	130	78	16	8	78	454
STEIN AM RHEIN	31	91	209	287	219	58	49	249	1193
BEZIRK UNTERKLETTGAU	47	136	285	491	275	96	44	197	1571
HALLAU	16	57	137	238	143	53	23	91	758
OBERHALLAU	5	17	33	40	22	10	4	19	150
TRASADINGEN	13	27	46	73	38	2	-	31	230
WILCHINGEN	13	35	69	140	72	31	17	56	433

PFLICHTIGE NACH GEMEINDEN

GEMEINDEN	- - - - - NORMALFAELLE - - - - -							SONDER- FAELLE	TOTAL
	STUFEN DES REINEN EINKOMMENS 1000 FR.								
	-14,9	15-19,9	20-29,9	30-49,9	50-74,9	75-99,9	100 U.M.		
KANTON APPENZEL A.RH.	336	1567	4528	6712	3532	953	755	5526	23909
BEZIRK HINTERLAND	167	740	2035	3143	1564	404	267	2483	10803
HERISAU	97	433	1248	2100	1168	304	205	1683	7238
HUNDWIL	13	38	115	124	32	7	4	142	475
SCHOENENGRUND	8	14	42	61	21	5	3	22	176
SCHWELLBRUNN	11	57	125	175	46	12	4	117	547
STEIN (AR)	10	43	133	162	75	30	15	131	599
URNAESCH	19	101	247	303	126	25	20	241	1082
WALDSTATT	9	54	125	218	96	21	16	147	686
BEZIRK MITTELLAND	86	405	1309	1916	1168	347	350	1630	7211
BUEHLER	11	39	150	197	140	23	16	251	827
GAIS	12	86	257	333	176	42	35	291	1232
SPEICHER	17	102	313	511	324	99	92	360	1818
TEUFEN (AR)	30	133	452	655	407	148	180	554	2559
TROGEN	16	45	137	220	121	35	27	174	775
BEZIRK VORDERLAND	83	422	1184	1653	800	202	138	1413	5895
GRUB (AR)	11	19	77	141	66	17	15	95	441
HEIDEN	20	119	365	465	295	78	50	503	1895
LUTZENBERG	9	41	80	144	50	9	6	92	431
REHETOBEL	9	72	148	216	93	25	25	170	758
REUTE (AR)	7	26	76	78	35	6	6	65	299
WALD (AR)	6	14	70	87	40	14	8	63	302
WALZENHAUSEN	14	78	199	282	106	18	12	237	946
WOLFHALDEN	7	53	169	240	115	35	16	188	823

PFLICHTIGE NACH GEMEINDEN

GEMEINDEN	- - - - - N O R M A L F A E L L E - - - - -							SONDER- FAELLE	TOTAL
	STUFEN DES REINEN EINKOMMENS 1000 FR.								
	-14,9	15-19,9	20-29,9	30-49,9	50-74,9	75-99,9	100 U.M.		
KANTON APPENZEL I.RH.	217	542	1152	1742	666	177	135	866	5497
INNERER LANDESTEIL	180	478	986	1494	580	162	123	762	4765
APPENZEL	72	185	383	603	283	75	64	339	2004
GONTEN	26	62	126	182	38	8	11	76	529
RUETE	32	106	212	301	136	29	32	175	1023
SCHLATT-HASLEN	23	67	125	159	27	7	2	63	473
SCHWENDE	27	58	140	249	96	43	14	109	736
AEUSSERER LANDESTEIL	37	64	166	248	86	15	12	104	732
OBBEREGG	37	64	166	248	86	15	12	104	732

PFLICHTIGE NACH GEMEINDEN

GEMEINDEN	- - - - - NORMALFAELLE - - - - -							SONDER- FAELLE	TOTAL
	STUFEN DES REINEN EINKOMMENS 1000 FR.								
	-14,9	15-19,9	20-29,9	30-49,9	50-74,9	75-99,9	100 U.M.		
KANTON ST.GALLEN	3748	12273	32894	53228	29991	7453	5517	32826	177930
BEZIRK ST.GALLEN	570	2380	7319	11098	6729	1869	1530	7904	39399
HAEGGENSCHWIL	7	31	61	104	55	11	8	49	326
MUOLEN	21	40	106	127	57	10	15	55	431
ST.GALLEN	503	2144	6592	9806	5961	1664	1376	7217	35263
WITTENBACH	39	165	560	1061	656	184	131	583	3379
BEZIRK RORSCHACH	262	903	2630	4518	2637	651	475	2716	14792
BERG (SG)	5	16	52	85	52	28	12	42	292
EGGERSRIET	15	42	114	197	125	58	41	120	712
GOLDACH	59	204	648	1159	699	169	118	570	3626
MOERSCHWIL	9	52	139	286	189	71	89	173	1008
RORSCHACH	99	342	935	1387	742	131	94	1086	4816
RORSCHACHERBERG	23	123	428	823	481	126	80	462	2546
STEINACH	39	90	216	373	225	42	17	183	1185
TUEBACH	4	19	48	122	84	16	21	49	363
UNTEREGGEN	9	15	50	86	40	10	3	31	244
BEZIRK UNTERRHEINTAL	277	1051	2887	4697	2637	632	421	2590	15192
AU (SG)	29	156	477	779	480	134	93	468	2616
BALGACH	32	123	273	449	233	67	47	220	1444
BERNECK	23	76	250	389	211	61	43	219	1272
DIEPOLDSAU	36	114	278	490	262	43	31	224	1478
RHEINECK	19	93	276	373	237	57	42	256	1353
ST.MARGRETHEN	27	138	460	768	382	84	59	453	2371
THAL	38	153	402	671	356	83	43	296	2042
WIDNAU	73	198	471	778	476	103	63	454	2616
BEZIRK OBERRHEINTAL	208	770	1949	3161	1341	299	211	1614	9553
ALTSTAETTEN	66	301	859	1317	559	148	108	710	4068
EICHBERG	6	30	69	109	49	9	2	46	320
MARBACH (SG)	26	64	115	193	89	20	11	130	648
OBERRIET (SG)	49	196	487	916	337	59	46	430	2520
REBSTEIN	38	109	280	409	238	45	34	211	1364
RUETHI (RHEINTAL)	23	70	139	217	69	18	10	87	633
BEZIRK WERDENBERG	337	949	2310	3501	1802	430	249	2149	11727
BUCHS (SG)	139	335	848	1312	743	174	112	871	4534
GAMS	29	75	190	268	117	28	11	175	893
GRABS	47	184	420	603	282	79	52	296	1963
SENNWALD	27	112	277	411	204	37	16	275	1359
SEVELEN	49	94	248	411	203	47	26	229	1307
WARTAU	46	149	327	496	253	65	32	303	1671
BEZIRK SARGANS	311	989	2577	4108	1948	401	262	2323	12919
BAD RAGAZ	26	111	378	560	270	90	69	477	1981
FLUMS	60	162	381	576	212	37	22	414	1864
MELS	57	222	504	826	407	74	46	338	2474
PFAEFERS	15	59	166	224	67	23	10	143	707
QUARTEN	40	105	206	361	178	16	14	189	1109
SARGANS	37	125	363	638	337	73	55	326	1954
VILTERS	26	102	246	392	191	31	14	233	1235
WALENSTADT	50	103	333	531	286	57	32	203	1595
BEZIRK GASTER	159	344	849	1359	613	116	91	755	4286
AMDEN	23	53	130	107	41	13	9	144	520
BENKEN (SG)	28	56	138	274	102	20	12	135	765
KALTBRUNN	41	70	239	402	197	34	24	219	1226
RIEDEN	4	13	32	53	31	3	3	19	158
SCHAENIS	34	102	213	350	164	26	15	143	1047
WEESEN	29	50	97	173	78	20	28	95	570
BEZIRK SEE	316	1004	2698	4952	3256	828	677	3114	16845
ERNETSCHWIL	13	37	67	113	33	5	3	65	336
ESCHENBACH (SG)	43	126	256	533	270	69	35	283	1615
GOLDINGEN	11	39	74	112	41	8	7	40	332
GOMMISWALD	24	62	157	243	119	31	18	178	832
JONA	36	208	868	1740	1410	384	324	1010	5980
RAPPERSWIL (SG)	89	266	660	1104	717	194	162	858	4050
ST.GALLENKAPPEL	19	49	122	173	57	10	14	64	508
SCHMERIKON	26	91	194	355	245	57	54	252	1274
UZNACH	55	126	300	579	364	70	60	364	1918

PFLICHTIGE NACH GEMEINDEN

GEMEINDEN	- - - - - NORMALFAELLE - - - - -							SONDER- FAELLE	TOTAL
	STUFEN DES REINEN EINKOMMENS 1000 FR.								
	-14,9	15-19,9	20-29,9	30-49,9	50-74,9	75-99,9	100 U.M.		
BEZIRK OBERTOEGGENBURG	183	448	1011	1298	595	139	103	875	4652
ALT ST. JOHANN	24	49	114	145	57	18	15	116	538
EBNAT-KAPPEL	67	186	409	570	304	65	55	358	2014
KRUMMENAU	18	49	133	196	84	18	9	101	608
NESSLAU	45	79	176	230	84	21	10	146	791
STEIN (TOEGGENBURG)	6	15	44	34	19	7	-	21	146
WILDHAUS	23	70	135	123	47	10	14	133	555
BEZIRK NEUTOEGGENBURG	145	495	1212	1689	839	208	134	1077	5799
BRUNNADERN	6	25	61	78	24	8	7	41	250
HEMBERG	11	38	105	88	32	5	3	34	316
KRINAU	2	13	22	35	6	1	1	4	84
LICHTENSTEIG	26	67	178	272	136	30	30	172	911
OBERHELFE NSCHWIL	22	48	90	129	54	14	5	78	440
ST. PETERZELL	21	37	74	99	45	10	4	43	333
MATTWIL	57	267	682	988	542	140	84	705	3465
BEZIRK ALTOEGGENBURG	147	463	1074	1731	808	198	122	1005	5548
BUETSCHWIL	41	114	243	387	235	41	34	312	1407
KIRCHBERG (SG)	46	204	563	910	427	124	72	512	2858
LUETISBURG	14	47	85	153	57	15	5	59	435
MOSNANG	46	98	183	281	89	18	11	122	848
BEZIRK UNTERTOEGGENBURG	347	1011	2408	3988	2477	574	374	2425	13604
DEGERSHEIM	29	104	285	420	251	64	46	252	1451
FLAWIL	149	291	648	1084	749	162	102	716	3901
GANTERSCHWIL	10	29	79	118	58	5	9	72	380
JON SCHWIL	19	49	166	279	184	38	26	152	913
MOGELSBERG	33	100	168	231	68	16	10	90	716
OBERUZWIL	42	163	318	538	240	71	55	219	1646
UZWIL	65	275	744	1318	927	218	126	924	4597
BEZIRK WIL	236	752	2144	3809	2260	578	453	2412	12644
BRON SCHHOFEN	24	83	252	490	300	78	36	316	1579
NIEDERBUEREN	11	44	93	156	54	15	7	71	451
NIEDERHELFE NSCHWIL	29	73	121	245	122	32	14	130	766
OBERBUEREN	30	87	207	389	249	41	35	196	1234
WIL (SG)	124	413	1323	2227	1345	362	320	1476	7590
ZUZWIL (SG)	18	52	148	302	190	50	41	223	1024
BEZIRK GOSSAU	250	714	1826	3319	2049	530	415	1867	10970
ANDWIL (SG)	21	52	92	157	110	31	29	68	560
GAISERWALD	38	135	370	685	475	165	137	438	2443
GOSSAU (SG)	160	426	1133	2134	1293	289	221	1204	6860
HALDKIRCH	31	101	231	343	171	45	28	157	1107

PFLICHTIGE NACH GEMEINDEN

GEMEINDEN	- - - - - NORMALFAELLE - - - - -							SONDER- FAELLE	TOTAL
	STUFEN DES REINEN EINKOMMENS 1000 FR.								
	-14,9	15-19,9	20-29,9	30-49,9	50-74,9	75-99,9	100 U.M.		
KANTON GRAUBUENDEN	2709	6110	13816	22064	11601	3189	2398	19527	81414
BEZIRK ALBULA	143	345	750	1093	451	127	75	2014	4998
KREIS ALVASCH EIN	47	132	283	387	177	68	42	1112	2248
ALVASCH EIN	10	11	25	21	5	2	2	12	88
MON	4	5	9	10	3	-	-	10	41
MUTTEN	2	2	7	11	2	-	-	8	32
STIERVA	1	6	10	9	3	-	-	4	33
TIEFENCASTEL	4	12	23	45	28	5	4	17	138
VAZ/OBERVAZ	26	96	209	291	136	61	36	1061	1916
KREIS BELFORT	31	57	146	198	62	10	7	262	773
ALVANEU	11	13	44	52	20	3	1	64	208
BRIENZ (GR)	3	6	12	15	4	2	-	15	57
LANTSCH/LENZ	7	25	52	62	21	2	5	141	315
SCHMITTEN (GR)	6	8	24	32	10	-	-	30	110
SURAVA	4	5	14	37	7	3	1	12	83
KREIS BERGUEN	22	41	106	197	74	9	10	179	638
BERGUEN/BRAVUOGN	11	13	46	80	25	4	3	102	284
FILISUR	10	14	41	70	33	3	3	27	201
WIESEN (GR)	1	14	19	47	16	2	4	50	153
KREIS OBERHALBST EIN	43	115	215	311	138	40	16	461	1339
BIVIO	3	14	21	28	18	5	2	73	164
CUNTER	6	12	10	24	4	2	2	58	118
MARMORERA	-	-	2	6	4	-	-	4	16
MULEGNS	2	2	8	5	1	-	-	5	23
RIOM-PARSONZ	7	15	28	47	14	2	-	32	145
RONA	3	5	8	6	2	-	-	2	26
SALOUF	3	11	17	33	6	1	-	18	89
SAVOGNIN	7	33	85	110	62	25	11	235	568
SUR	2	6	3	15	3	2	-	10	41
TINIZONG	10	17	33	37	24	3	1	24	149
BEZIRK BERNINA	125	234	418	610	242	45	37	255	1966
KREIS BRUSIO	36	65	129	162	59	11	5	74	541
BRUSIO	36	65	129	162	59	11	5	74	541
KREIS POSCHIAVO	89	169	289	448	183	34	32	181	1425
POSCHIAVO	89	169	289	448	183	34	32	181	1425
BEZIRK GLENNER	283	592	1241	1553	566	126	85	2132	6578
KREIS ILANZ	137	277	575	812	326	93	67	1331	3618
CASTRISCH	9	14	31	37	9	1	-	15	116
FALERA	7	23	49	75	21	3	3	158	339
FLOND	4	7	16	15	8	-	2	24	76
ILANZ	28	72	133	243	132	53	40	108	809
LAAX	25	40	93	140	67	18	13	756	1152
LADIR	3	8	11	8	5	1	-	16	52
LUVEN	9	9	15	20	4	-	-	5	62
PITASCH	1	4	3	18	2	-	-	3	31
RIEIN	1	6	12	8	2	-	-	1	30
RUSCH EIN	5	18	28	41	10	2	-	34	138
SAGO GN	8	23	56	66	20	8	5	111	297
SCHLUEIN	15	14	43	53	13	2	3	60	203
SCHNAUS	2	5	11	9	6	-	-	5	38
SEVGEIN	4	5	15	25	8	2	-	8	67
VALENDAS	11	16	33	29	7	1	-	15	112
VERSAM	5	13	26	25	12	2	1	12	96
KREIS LUGNEZ	100	203	453	450	161	21	10	476	1874
CAMUNS	3	4	7	2	1	-	-	4	21
CUMBEL	11	14	31	35	11	-	-	16	118
DUVIN	3	5	13	4	1	-	-	3	29
DEGEN	10	14	33	31	11	3	1	17	120
LUMBREIN	12	20	53	52	20	2	1	39	199
MORISSEN	5	13	36	34	5	-	-	15	108
ST.MARTIN	1	3	10	4	-	-	-	3	21
SURCASTI	1	7	9	11	4	-	-	2	34

PFLICHTIGE NACH GEMEINDEN

GEMEINDEN	NORMALFAELLE							SONDER- FAELLE	TOTAL
	STUFEN DES REINEN EINKOMMENS 1000 FR.								
	-14,9	15-19,9	20-29,9	30-49,9	50-74,9	75-99,9	100 U.M.		
SURCUOLM	3	6	20	14	6	1	-	64	114
TERSNAUS	-	6	22	8	1	-	-	5	42
UORS-PEIDEN	2	7	11	14	3	1	-	8	46
VALS	23	49	126	128	66	7	5	240	644
VIGNOGN	3	11	17	25	2	-	-	6	64
VELLA	15	24	36	60	23	7	3	45	213
VRIN	8	20	29	28	7	-	-	9	101
KREIS RUIS	46	112	213	291	79	12	8	325	1086
ANDIAST	7	19	24	28	5	-	-	25	108
OBERSAXEN	15	31	60	129	41	7	3	205	491
PIGNIU	1	1	5	5	1	-	-	5	18
RUEUN	12	34	55	57	15	1	3	18	195
SIAT	2	12	24	19	2	1	1	13	74
WALTENSBURG/VUORZ	9	15	45	53	15	3	1	59	200
BEZIRK HEINZENBERG	133	294	679	1162	501	123	85	519	3496
KREIS DOMLESCHG	54	122	258	475	200	41	24	171	1345
ALMENS	7	11	13	24	9	1	-	12	77
FELDIS/VEULDEN	4	5	10	18	2	2	-	9	50
FUERSTENAU	5	6	18	33	9	1	-	21	93
PASPELS	3	15	21	49	20	9	7	18	142
PRATVAL	1	6	13	16	8	2	2	3	51
RODELS	1	8	14	33	16	1	2	5	80
ROTHENBRUNNEN	5	4	13	33	12	5	2	14	88
SCHARANS	14	26	50	82	42	5	4	23	246
SCHEID	1	1	11	16	1	-	-	6	36
SILS IM DOMLESCHG	7	29	59	129	64	12	7	41	348
TRANS	1	3	11	6	1	-	-	1	23
TUM EGL/TOMILS	5	8	25	36	16	3	-	18	111
KREIS SAFIEN	12	21	49	50	9	1	-	12	154
SAFIEN	4	16	42	40	7	1	-	7	117
TENNA	8	5	7	10	2	-	-	5	37
KREIS THUSIS	67	151	372	637	292	81	61	336	1997
CAZIS	18	48	86	182	84	16	5	72	511
FLERDEN	2	8	12	21	8	-	-	4	55
MASEIN	3	9	25	40	10	1	3	11	102
PORTEIN	-	2	2	3	-	-	-	1	8
PRAEZ	1	2	15	16	6	1	-	8	49
SARN	4	6	16	21	4	-	-	24	75
TARTAR	5	4	10	10	5	-	1	9	44
THUSIS	27	64	186	310	168	59	52	180	1046
TSCHAPPINA	6	5	17	20	5	4	-	6	63
URMEIN	1	3	3	14	2	-	-	21	44
BEZIRK HINTERRHEIN	49	119	217	349	147	22	29	167	1099
KREIS AVERS	5	11	21	15	11	-	-	16	79
AVERS	5	11	21	15	11	-	-	16	79
KREIS RHEINWALD	11	25	64	101	47	9	14	59	330
HINTERRHEIN	3	3	9	10	2	-	-	2	29
MEDELS IM RHEINWALD	-	1	4	4	-	1	-	7	17
NUFENEN	1	5	9	21	5	3	-	9	53
SPLUEGEN	5	10	32	47	35	4	9	27	169
SUFERS	2	6	10	19	5	1	5	14	62
KREIS SCHAMS	33	83	132	233	89	13	15	92	690
ANDEER	9	39	57	100	49	8	11	27	300
AUSSERFERRERA	1	2	7	9	1	1	-	4	25
CASTI-WERGENSTEIN	1	1	3	8	2	-	-	1	16
CLUGIN	1	2	2	5	2	-	1	1	14
DONATH	2	10	3	16	3	-	-	4	38
INNERFERRERA	2	6	5	6	8	-	-	9	36
LOHN (GR)	5	2	4	2	-	-	-	8	21
MATHON	1	-	4	12	-	-	-	3	20
PATZEN-FARDUEN	2	6	5	10	1	-	-	3	27
PIGNIA	2	3	4	10	3	1	1	5	29
RONGELLEN	-	2	6	9	1	-	-	4	22
ZILLIS-REISCHEN	7	10	32	46	19	3	2	23	142

PFLICHTIGE NACH GEMEINDEN

GEMEINDEN	-----NORMALFAELLE-----							SONDER- FAELLE	TOTAL
	STUFEN DES REINEN EINKOMMENS 1000 FR.								
	-14,9	15-19,9	20-29,9	30-49,9	50-74,9	75-99,9	100 U.M.		
BEZIRK IMBODEN	189	417	1008	1878	1148	352	198	1450	6640
KREIS RHAEZUENS	117	254	603	1192	730	200	90	572	3758
BONADUZ	27	49	126	245	120	35	17	76	695
DOMAT/EMS	72	170	403	823	546	143	69	423	2649
RHAEZUENS	18	35	74	124	64	22	4	73	414
KREIS TRINS	72	163	405	686	418	152	108	878	2882
FELSBERG	13	41	104	203	132	55	27	78	653
FLIMS	29	68	177	256	173	55	54	636	1448
TAMINS	11	24	51	110	69	27	15	64	371
TRIN	19	30	73	117	44	15	12	100	410
BEZIRK INN	145	273	565	860	436	98	100	530	3007
KREIS OBTASNA	42	86	188	283	146	27	29	150	951
ARDEZ	6	17	42	51	22	3	5	28	174
GUARDA	5	1	14	17	6	-	2	18	63
LAVIN	5	7	21	23	16	2	1	9	84
SUSCH	8	7	16	28	18	2	2	9	90
TARASP	6	16	32	34	17	2	3	43	153
ZERNEZ	12	38	63	130	67	18	16	43	387
KREIS REMUES	54	73	135	189	80	16	26	77	650
RAMOSCH	16	20	37	59	27	5	3	28	195
SAMNAUN	20	35	63	68	24	9	22	30	271
TSCHLIN	18	18	35	62	29	2	1	19	184
KREIS UNTERTASNA	49	114	242	388	210	55	45	303	1406
FTAN	9	11	28	60	18	5	5	33	169
SCUOL/SCHULS	26	65	149	229	148	43	35	210	905
SENT	14	38	65	99	44	7	5	60	332
BEZIRK MALOJA	167	498	1230	2113	1302	396	374	3723	9803
KREIS BERGELL	31	88	150	209	111	20	17	169	795
BONDO	8	11	20	23	13	1	2	15	93
CASTASEGNA	5	10	15	35	22	4	2	16	109
SOGLIO	3	11	20	32	8	4	2	23	103
STAMPA	11	28	60	61	26	7	7	82	282
VICOSOPRANO	4	28	35	58	42	4	4	33	208
KREIS OBERENGADIN	136	410	1080	1904	1191	376	357	3554	9008
BEVER	6	9	30	76	36	6	2	59	224
CELERINA/SCHLARIGNA	9	42	85	157	74	31	18	270	686
MADULAIN	2	4	7	15	8	2	1	86	125
PONTRESINA	16	43	140	205	114	45	46	344	953
LA PUNT-CHAMUES-CH	4	13	43	54	54	15	13	202	398
SAMEDAN	20	66	174	358	241	61	47	334	1301
ST.MORITZ	41	134	395	679	445	136	156	1156	3142
S-CHANF	11	24	59	56	47	6	7	32	242
SILS IM ENGADIN/SEGL	3	19	26	71	34	13	25	187	378
SILVAPLANA	10	32	58	108	69	21	18	720	1036
ZUOZ	14	24	63	125	69	40	24	164	523
BEZIRK MOESA	145	298	636	960	398	73	56	484	3050
KREIS CALANCA	33	51	97	110	27	1	2	51	372
ARVIGO	4	4	7	17	-	-	-	4	36
BRAGGIO	2	6	8	12	-	-	-	1	29
BUSENO	5	12	18	12	4	-	-	4	55
CASTANEDA	6	4	25	35	9	1	1	17	98
CAUCO	2	1	7	1	-	-	-	2	13
ROSSA	4	13	15	13	6	-	1	10	62
STA.MARIA IN CALANCA	6	10	16	16	7	-	-	9	64
SELMA	4	1	1	4	1	-	-	4	15
KREIS MISOX	46	98	191	278	119	26	9	244	1011
LOSTALLO	9	27	50	67	30	5	5	32	225
MESOCCO	25	52	110	158	69	17	3	194	628
SOAZZA	12	19	31	53	20	4	1	18	158

PFLICHTIGE NACH GEMEINDEN

GEMEINDEN	- - - - - NORMALFAELLE - - - - -							SONDER- FAELLE	TOTAL
	STUFEN DES REINEN EINKOMMENS 1000 FR.								
	-14,9	15-19,9	20-29,9	30-49,9	50-74,9	75-99,9	100 U.M.		
KREIS ROVEREDO	66	149	348	572	252	46	45	189	1667
CAMA	5	14	29	52	31	6	10	17	164
GRONO	11	21	85	117	50	7	14	26	331
LEGGIA	6	4	10	14	6	2	2	3	47
ROVEREDO (GR)	29	78	145	261	128	29	15	111	796
SAN VITTORE	11	27	59	112	35	1	4	26	275
VERDABBIO	4	5	20	16	2	1	-	6	54
BEZIRK MJENSTERTAL	33	61	130	188	76	11	11	95	605
KREIS MJENSTERTAL	33	61	130	188	76	11	11	95	605
FULDERA	1	5	7	13	5	1	-	3	35
LUE	2	1	14	4	3	-	-	5	29
MJESTAIR	17	25	55	94	36	4	4	32	267
STA.MARIA IM M'TAL	6	16	32	36	18	5	5	13	131
TSCHIERV	3	6	10	17	7	-	1	35	79
VALCHAVA	4	8	12	24	7	1	1	7	64
BEZIRK OBERLANDQUART	316	692	1635	2440	1254	370	333	2818	9858
KREIS DAVOS	149	338	881	1277	772	250	228	1841	5736
DAVOS	149	338	881	1277	772	250	228	1841	5736
KREIS JENAZ	33	78	172	268	99	22	16	98	786
FIDERIS	10	21	49	66	23	6	3	42	220
FURNA	5	14	18	30	4	2	1	4	78
JENAZ	18	43	105	172	72	14	12	52	488
KREIS KLOSTERS	47	155	306	485	255	77	72	679	2076
KLOSTERS-SERNEUS	47	155	306	485	255	77	72	679	2076
KREIS KUEBLIS	43	51	134	213	90	13	13	116	673
CONTERS IM PRAETTIGAU	7	7	17	21	10	1	1	7	71
KUEBLIS	21	20	52	99	55	8	8	66	329
SAAS	15	24	65	93	25	4	4	43	273
KREIS LUZEIN	44	70	142	197	38	8	4	84	587
LUZEIN	22	57	104	153	33	6	2	67	444
ST.ANTOENIEN/ASCHARINA	7	7	12	14	3	2	-	5	50
ST.ANTOENIEN	15	6	26	30	2	-	2	12	93
BEZIRK PLESSUR	502	1177	2776	4802	3113	939	709	3241	17259
KREIS CHUR	373	891	2186	3986	2682	824	624	2163	13729
CHUR	373	891	2186	3986	2682	824	624	2163	13729
KREIS CHURWALDEN	38	87	170	271	167	38	12	274	1057
CHURWALDEN	15	41	79	149	103	29	5	108	529
MALIX	14	23	40	71	30	1	5	62	246
PARPAN	3	8	18	23	14	5	2	68	141
PRADEN	-	6	11	8	3	-	-	6	34
TSCHIERTSCHEN	6	9	22	20	17	3	-	30	107
KREIS SCHANFIGG	91	199	420	545	264	77	73	804	2473
AROSA	55	120	260	323	203	65	70	709	1805
CALFREISEN	2	1	3	6	1	-	-	2	15
CASTIEL	3	5	15	11	2	1	-	5	42
LANGWIES	8	23	34	48	12	1	1	39	166
LUEEN	3	6	6	10	7	1	-	6	39
MALADERS	6	18	44	76	24	7	-	16	191
MOLINIS	5	6	13	13	4	-	-	2	43
PAGIG	3	3	6	15	-	-	-	5	32
PEIST	4	7	31	25	4	2	2	7	82
ST.PETER	2	10	8	18	7	-	-	13	58

PFLICHTIGE NACH GEMEINDEN

GEMEINDEN	- - - - - N O R M A L F A E L L E - - - - -							SONDER- FAELLE	TOTAL
	STUFEN DES REINEN EINKOMMENS 1000 FR.								
	-14,9	15-19,9	20-29,9	30-49,9	50-74,9	75-99,9	100 U.M.		
BEZIRK UNTERLANDQUART	304	717	1667	2906	1544	415	263	1341	9157
KREIS FUENF DOERFER	172	387	955	1815	968	254	126	728	5405
HALDENSTEIN	9	18	50	83	45	25	11	53	294
IGIS	83	180	446	856	431	90	52	350	2488
MASTRILS	5	20	44	86	28	7	3	21	214
SAYS	1	5	12	20	2	-	-	7	47
TRIMMIS	11	51	117	234	143	48	22	90	716
UNTERVAZ	20	45	116	229	126	23	9	77	645
ZIZERS	43	68	170	307	193	61	29	130	1001
KREIS MAIENFELD	64	162	323	505	343	114	101	297	1909
FLAESCH	8	16	21	50	34	12	6	31	178
JENINS	10	33	55	67	49	21	11	36	282
MAIENFELD	26	53	141	213	139	50	56	134	812
MALANS	20	60	106	175	121	31	28	96	637
KREIS SCHIERS	52	121	260	388	177	38	30	238	1304
GRUESCH	17	51	82	116	60	13	7	96	442
SCHIERS	35	70	178	272	117	25	23	142	862
KREIS SEEWIS	16	47	129	198	56	9	6	78	539
FANAS	3	9	26	40	15	4	1	17	115
SEEWIS IM PRAETTIGAU	13	34	91	137	38	5	5	54	377
VALZEINA	-	4	12	21	3	-	-	7	47
BEZIRK VORDERRHEIN	175	393	864	1150	423	92	43	758	3898
KREIS DISENTIS	175	393	864	1150	423	92	43	758	3898
BREIL/BRIGELS	38	60	128	179	67	13	6	141	632
DISENTIS/MUSTER	33	74	231	295	131	32	15	332	1143
MEDEL (LUCMAGN)	14	38	58	77	12	1	1	22	223
SCHLANS	3	7	11	11	4	-	-	4	40
SUMVITG	31	82	144	200	55	11	9	63	595
TUJETSCH	32	71	142	196	79	21	6	115	662
TRUN	24	61	150	192	75	14	6	81	603

PFLICHTIGE NACH GEMEINDEN

GEMEINDEN	NORMALFAELLE							SONDER- FAELLE	TOTAL
	STUFEN DES REINEN EINKOMMENS 1000 FR.								
	-14,9	15-19,9	20-29,9	30-49,9	50-74,9	75-99,9	100 U.M.		
KANTON AARGAU	5380	14366	34767	63151	41091	11953	7311	26686	204705
BEZIRK AARAU	738	1857	4625	8162	5232	1542	1044	3859	27059
AARAU	187	540	1263	2255	1482	476	420	1315	7938
BIBERSTEIN	12	21	56	133	82	35	18	57	414
BUCHS (AG)	72	194	496	796	530	146	61	374	2669
DENSBUEREN	10	25	60	88	43	8	2	21	257
ERLINSBACH	40	67	210	383	279	92	69	153	1293
GRAENICHEN	75	168	452	743	440	102	68	322	2370
HIRSCHTHAL	12	25	79	156	68	23	13	59	435
KUETTIGEN	52	117	321	537	395	143	101	298	1964
MUHEN	46	89	199	386	204	48	25	153	1150
OBERENTFELDEN	77	180	495	904	541	133	78	350	2758
ROHR (AG)	37	86	174	368	202	58	21	117	1063
SUHR	88	259	563	999	632	167	84	439	3231
UNTERENTFELDEN	30	86	257	414	334	111	84	201	1517
BEZIRK BADEN	1021	2861	7209	13329	9562	3450	2048	6239	45719
BADEN	126	424	1019	1821	1295	525	403	1071	6684
BELLIKON	5	20	50	121	97	43	21	29	386
BERGDIETIKON	13	43	85	199	163	125	102	123	853
BIRMENSTORF (AG)	17	41	117	219	139	45	25	79	682
ENNETBADEN	29	77	166	314	229	96	76	240	1227
FISLISBACH	38	115	294	622	393	113	52	232	1859
FREIENWIL	12	18	37	85	65	15	6	23	261
GEBENSTORF	30	87	269	476	366	119	53	256	1656
KILLWANGEN	6	30	68	113	128	57	28	60	490
KUENTEN	13	28	62	145	125	23	10	65	471
MAEGENWIL	8	41	73	135	116	25	12	57	467
MELLINGEN	26	75	255	460	298	75	46	132	1367
NEUENHOF	92	195	574	1085	738	194	55	520	3453
NIEDERROHRDORF	21	46	146	284	219	99	53	122	990
OBEREHRENDINGEN	13	56	125	204	110	58	23	70	659
OBERROHRDORF	17	59	153	292	258	146	149	154	1228
OBERSIGGENTHAL	78	198	490	913	697	333	187	530	3426
REMETSCHWIL	9	20	52	98	70	32	31	40	352
SPREITENBACH	83	224	610	1085	743	162	64	365	3336
STETTEN (AG)	6	36	72	148	88	29	16	27	422
TURGI	37	74	203	405	254	66	28	105	1172
UNTERE HRENDINGEN	10	29	72	147	113	53	18	44	486
UNTERSIGGENTHAL	25	106	275	596	492	179	65	242	1980
WETTINGEN	244	607	1477	2463	1675	576	358	1300	8700
WOHLENSCHWIL	9	35	66	129	81	20	7	33	380
WUERENLINGEN	24	88	181	383	261	85	56	133	1211
WUERENLOS	30	89	218	387	349	157	104	187	1521
BEZIRK BREMGARTEN	534	1455	3392	6578	4306	1339	964	2570	21138
ARNI (AG)	2	22	40	115	77	39	25	23	343
BERIKON	20	48	160	389	321	98	68	162	1266
BREMGARTEN (AG)	69	170	365	648	392	101	74	306	2125
BUETTIKON	5	9	28	76	43	9	7	6	183
DOTTIKON	39	85	178	353	259	37	30	160	1141
EGGENWIL	6	15	28	68	49	12	6	13	197
FISCHBACH-GOESLIKON	6	18	55	88	79	23	6	35	310
HAEGGLINGEN	21	63	149	231	144	39	14	49	710
HERMETSCHWIL-STAFFELN	6	12	30	67	41	8	9	14	187
HILFIKON	1	8	15	18	10	1	2	3	58
JONEN	11	31	49	142	66	26	20	35	380
NIEDERWIL (AG)	21	44	104	184	115	26	20	48	562
OBERLUNKHOFEN	5	17	49	102	75	30	38	30	346
OBERWIL-LIELI	10	32	64	156	128	65	69	80	604
RUDOLFSTETTEN-FR'BERG	38	82	210	509	341	157	71	200	1608
SARMENSTORF	34	69	124	202	111	23	13	75	651
TAEGERIG	16	33	66	127	74	11	7	43	377
UEZWIL	7	7	26	41	21	3	-	10	115
UNTERLUNKHOFEN	4	11	38	59	51	17	10	26	216
VILLMERGEN	44	146	303	571	313	78	42	265	1762
WIDEN	28	38	126	352	353	159	144	190	1390
WOHLEN (AG)	122	418	983	1619	924	262	196	660	5184
ZUFIKON	16	68	189	439	299	111	89	131	1342
ISLISBERG	3	9	13	22	20	4	4	6	81

PFLICHTIGE NACH GEMEINDEN

GEMEINDEN	- - - - - NORMALFAELLE - - - - -							SONDER- FAELLE	TOTAL
	STUFEN DES REINEN EINKOMMENS 1000 FR.								
	-14,9	15-19,9	20-29,9	30-49,9	50-74,9	75-99,9	100 U.M.		
BEZIRK BRUGG	434	1109	2609	5054	3655	1076	594	2033	16564
AUENSTEIN	11	38	88	171	108	23	21	46	506
BIRR	16	63	135	336	303	112	32	155	1152
BIRRHARD	3	23	27	67	53	12	4	22	211
BOEZEN	3	19	34	59	38	7	7	18	185
BRUGG	118	267	684	1269	876	254	162	602	4232
EFFINGEN	4	17	42	58	30	11	-	18	180
ELFINGEN	5	11	16	29	16	2	1	10	90
GALLENKIRCH	1	5	7	6	11	3	-	1	34
HABSBURG	4	7	17	32	21	12	8	7	108
HAUSEN BEI BRUGG	21	50	121	221	180	73	46	97	809
HOTTWIL	5	7	14	30	12	1	1	8	78
LINN	1	4	6	8	9	1	-	2	31
LUPFIG	11	27	58	119	107	21	19	37	399
MANDACH	3	7	16	34	20	5	2	5	92
MOENTHAL	6	17	18	55	28	2	1	14	141
MUELLIGEN	3	15	29	78	52	10	7	17	211
OBERBOEZBERG	6	12	20	50	24	7	2	14	135
OBERFLACHS	3	11	31	50	40	15	5	9	164
REMIGEN	9	18	45	97	67	26	13	17	292
RINIKEN	14	39	64	156	140	44	30	40	527
RUEFENACH	5	8	34	63	63	15	7	22	217
SCHERZ	4	19	29	58	57	9	7	12	195
SCHINZNACH BAD	8	32	70	140	94	24	15	60	443
SCHINZNACH DORF	10	41	108	178	112	45	23	58	575
STILLI	6	12	40	85	32	10	2	21	208
THALHEIM (AG)	13	19	40	93	43	9	5	29	251
UMIKEN	15	34	59	120	79	35	26	56	424
UNTERBOEZBERG	3	16	41	79	51	20	15	27	252
VELTHEIM (AG)	10	33	66	160	89	22	4	30	414
VILLIGEN	9	30	69	134	115	37	9	55	458
VILLNACHERN	14	30	91	160	102	36	13	61	507
WINDISCH	90	178	490	859	683	173	107	463	3043
BEZIRK KULM	430	1237	2809	4446	2331	532	327	1828	13940
BEINWIL AM SEE	26	87	219	316	172	45	38	160	1063
BIRRWIL	12	42	76	133	63	17	14	57	414
BURG (AG)	9	48	86	138	99	4	7	64	455
DUERRENAESCH	15	29	75	132	96	16	11	51	425
GONTENSCHWIL	32	89	202	324	131	21	13	110	922
HOLZIKEN	8	32	106	171	64	17	9	35	442
LEIMBACH (AG)	5	9	29	60	30	7	6	22	168
LEUTWIL	4	17	44	86	31	7	6	24	219
MENZIKEN	69	176	370	576	369	78	49	317	2004
OBERKULM	19	94	180	282	148	52	19	92	886
REINACH (AG)	92	268	570	837	451	106	60	392	2776
SCHLOSSRUED	13	33	69	105	50	11	7	39	327
SCHMIEDRUED	22	39	90	151	36	5	8	43	394
SCHOEFTLAND	36	98	250	405	189	51	29	166	1224
TEUFENTHAL (AG)	21	51	129	212	140	31	14	79	677
UNTERKULM	37	95	219	337	206	48	32	138	1112
ZETZWIL	10	30	95	181	56	16	5	39	432
BEZIRK LAUFENBURG	203	593	1585	2683	1732	369	172	855	8192
EIKEN	13	43	102	159	112	19	9	41	498
ETZGEN	8	12	27	44	30	8	3	11	143
FRICK	36	91	209	446	294	72	42	161	1351
GANSINGEN	7	24	68	110	76	7	4	18	314
GIPF-OBERFRICK	14	52	105	220	143	39	21	64	658
HERZNACH	4	18	68	120	67	19	4	28	328
HORNUSSEN	13	17	64	95	34	11	1	34	269
ITTENTHAL	4	2	11	29	14	5	1	2	68
KAISTEN	16	40	152	193	190	27	9	59	686
LAUFENBURG	20	65	151	220	170	49	34	104	813
METTAU	1	10	29	26	20	2	2	27	117
MUENCHWILEN (AG)	9	12	33	72	73	16	4	25	244
OBERHOF	5	16	43	45	26	5	-	6	146
OBERHOFEN (AG)	7	5	19	33	24	1	-	6	95
OESCHGEN	6	25	45	107	51	4	1	19	258

PFLICHTIGE NACH GEMEINDEN

GEMEINDEN	- - - - - NORMALFAELLE - - - - -							SONDER- FAELLE	TOTAL
	STUFEN DES REINEN EINKOMMENS 1000 FR.								
	-14,9	15-19,9	20-29,9	30-49,9	50-74,9	75-99,9	100 U.M.		
SCHWADERLOCH	8	17	54	62	36	5	3	29	214
SISSELN	6	14	50	138	74	23	12	36	353
SULZ (AG)	2	48	88	142	62	9	8	75	434
UEKEN	-	11	36	59	31	5	3	15	160
WIL (AG)	5	11	56	71	40	8	2	22	215
MITTNAU	13	21	52	110	66	8	4	34	308
WOELFLINSWIL	3	27	57	92	53	15	4	18	269
ZEIHEN	3	12	66	90	46	12	1	21	251
BEZIRK LENZBURG	402	1224	2892	5329	3411	860	546	2380	17044
AMMERSWIL	6	12	31	62	31	9	5	8	164
BONISWIL	5	25	63	138	92	24	15	47	409
BRUNEGG	3	7	28	29	36	13	3	16	135
DINTIKON	11	36	64	116	80	18	8	61	394
EGLISWIL	13	23	58	135	44	11	10	36	330
FAHRMANGEN	28	45	108	187	84	25	16	79	572
HALLWIL	5	22	46	70	30	4	3	77	257
HENDSCHIKEN	7	29	55	95	54	17	6	35	298
HOLDERBANK (AG)	4	23	68	126	58	26	4	25	334
HUNZENSCHWIL	17	63	185	378	204	37	18	138	1040
LENZBURG	78	243	557	999	699	197	158	583	3514
MEISTERSCHWANDEN	19	56	127	213	139	30	36	85	705
MOERIKEN-WILDEGG	29	87	185	333	279	106	65	152	1236
NIEDERLENZ	27	107	272	487	297	66	29	200	1485
OTHMARSINGEN	22	69	139	243	131	26	17	91	738
RUPPERSWIL	37	80	189	409	254	69	39	175	1252
SCHAFISHEIM	23	57	135	259	151	37	11	87	760
SENGEN	15	59	127	242	149	36	39	98	765
SEON	33	120	308	516	375	53	45	244	1694
STAUFEN	20	61	147	292	224	56	19	143	962
BEZIRK MURI	307	687	1484	2775	1550	385	200	932	8320
ABTWIL	4	18	25	54	28	4	1	2	136
ARISTAU	7	27	65	106	38	9	6	28	286
AUM	15	32	58	149	53	15	6	35	363
BEINWIL-FREIAMT	16	26	61	96	59	8	9	36	311
BENZENSCHWIL	12	18	32	53	24	4	3	23	169
BESENBUEREN	8	13	17	53	18	8	1	5	123
BETTWIL	6	16	39	57	30	4	4	8	164
BOSWIL	27	75	161	255	148	36	18	56	776
BUENZEN	9	30	51	106	56	9	7	30	298
BUTTWIL	8	16	47	83	49	18	10	31	262
DIETWIL	6	16	62	89	40	8	3	23	247
GELTWIL	6	3	9	17	13	1	1	4	54
KALLERN	2	10	27	33	12	6	2	7	99
MERENSCHWAND	23	51	113	191	121	30	14	66	609
MUEHLAU	8	38	52	91	35	14	4	28	270
MURI (AG)	72	145	344	682	417	106	58	311	2135
OBERRUETI	10	13	36	82	47	11	1	14	214
ROTTENSCHWIL	2	14	25	60	24	8	3	7	143
SINS	49	89	156	326	221	56	42	147	1086
WALTENSCHWIL	17	37	104	192	117	30	7	71	575
BEZIRK RHEINFELDEN	320	809	2099	4043	2893	910	477	1684	13235
HELLIKON	3	22	48	84	47	7	-	19	230
KAISERAUGST	23	46	170	423	354	153	60	203	1432
MAGDEN	22	46	134	254	233	97	83	109	978
MOEHLIN	70	188	455	849	640	181	76	409	2868
MUMPF	13	26	67	129	72	15	6	35	363
OBERMUMPF	14	21	67	103	63	13	2	24	307
OLSBERG	2	5	12	24	29	10	10	9	101
RHEINFELDEN	103	252	642	1295	902	290	186	589	4259
SCHUPFART	3	15	42	87	37	8	7	10	209
STEIN (AG)	19	55	129	272	189	52	10	117	843
WALLBACH	19	38	86	152	96	34	17	68	510
WEGENSTETTEN	8	23	72	90	66	7	3	16	285
ZEININGEN	17	48	116	201	121	36	17	57	613
ZUZGEN	4	24	59	80	44	7	-	19	237

PFLICHTIGE NACH GEMEINDEN

GEMEINDEN

| - - - - - NORMALFAELLE - - - - - |

SONDER-
FAELLE

TOTAL

STUFEN DES REINEN EINKOMMENS 1000 FR.

	-14,9	15-19,9	20-29,9	30-49,9	50-74,9	75-99,9	100 U.M.		
BEZIRK ZOFINGEN	712	1830	4262	7388	4242	957	623	2974	22988
AARBURG	87	210	450	791	486	89	43	357	2513
ATTELWIL	5	12	29	48	18	3	2	6	123
BOTTENWIL	17	23	54	117	44	7	5	22	289
BRITTAU	25	121	261	418	211	39	17	114	1206
KIRCHLEERAU	6	14	54	104	39	14	5	26	262
KOELLIKEN	57	99	282	495	247	59	36	163	1438
MOOSLEERAU	12	21	52	96	40	7	2	30	260
MJEHLETHAL	5	12	33	84	56	4	5	12	211
MURGENTHAL	52	117	206	362	183	42	16	132	1110
OFTRINGEN	115	316	788	1308	824	154	81	531	4117
REITNAU	11	35	65	123	49	15	8	25	331
ROTHRIST	61	204	467	845	560	106	92	420	2755
SAFENWIL	30	96	218	406	191	39	20	158	1158
STAFFELBACH	10	32	76	120	55	7	6	32	338
STRENGELBACH	47	124	319	487	282	60	42	199	1560
UERKHEIM	22	50	116	176	57	15	4	49	489
VORDEMWALD	20	48	127	231	101	23	19	53	622
WILIBERG	1	4	10	21	6	-	1	5	48
ZOFINGEN	129	292	655	1156	793	274	219	640	4158
BEZIRK ZURZACH	279	704	1801	3364	2177	533	316	1332	10506
BALDINGEN	7	11	16	26	8	2	-	5	75
BOEBIKON	3	5	14	19	9	-	-	4	54
BOETTSTEIN	22	75	189	405	245	61	37	221	1255
DOETTINGEN	18	97	240	420	287	59	39	173	1333
ENDINGEN	16	47	95	199	129	42	21	52	601
FISIBACH	5	6	20	48	22	6	6	10	123
FULL-REUENTHAL	-	4	33	84	53	12	2	6	194
KAISERSTUHL	7	9	41	51	31	6	8	28	181
KLINGNAU	32	77	186	308	228	74	29	138	1072
KOBLENZ	16	42	95	200	117	19	10	71	570
LEIBSTADT	13	26	79	154	72	16	13	83	456
LENGNAU (AG)	20	63	120	225	157	41	19	74	719
LEUGGERN	22	41	110	236	161	26	13	86	695
MELLIKON	5	3	20	35	17	-	1	14	95
REKINGEN (AG)	7	20	44	97	80	18	8	49	323
RIETHEIM	6	13	36	52	35	9	2	13	166
RUEMIKON	1	2	15	24	16	3	2	3	66
SCHNEISINGEN	13	25	59	135	111	32	16	60	451
SIGLISTORF	6	12	33	62	35	5	1	10	164
TEGERFELDEN	6	12	53	107	57	14	11	21	281
UNTERENDINGEN	3	6	17	32	23	8	6	16	111
WISLIKOFEN	3	11	20	38	17	9	3	9	110
ZURZACH	48	97	266	407	267	71	69	186	1411

P F L I C H T I G E N A C H G E M E I N D E N

G E M E I N D E N	- - - - - N O R M A L F A E L L E - - - - -							SONDER- FAELLE	TOTAL
	STUFEN DES REINEN EINKOMMENS 1000 FR.								
	-14,9	15-19,9	20-29,9	30-49,9	50-74,9	75-99,9	100 U.M.		
KANTON THURGAU	2248	6058	14477	24331	13935	3311	2163	19884	86407
BEZIRK ARBON	445	1090	2495	4102	2355	533	350	3450	14820
ARBON	188	454	992	1592	923	207	114	1298	5768
DOZWIL	5	18	33	52	24	3	-	27	162
EGNACH	44	105	254	427	246	52	39	360	1527
HEFENHOFEN	10	26	56	112	46	7	10	74	341
HORN	19	63	153	251	156	45	33	205	925
KESSWIL	6	17	43	93	39	15	11	97	321
ROGGWIL (TG)	24	43	136	199	98	29	17	176	722
ROMANSHORN	128	283	599	1031	646	131	101	1036	3955
SALMSACH	5	24	105	163	92	14	5	92	500
SOMMERI	6	25	39	65	18	9	1	21	184
UTTWIL	10	32	85	117	67	21	19	64	415
BEZIRK BISCHOFZELL	354	903	2007	3242	1631	326	218	2605	11286
AMRISWIL	136	385	761	1195	623	118	85	917	4220
BISCHOFZELL	66	135	330	528	278	72	43	593	2045
ERLEN	33	54	145	270	139	30	15	157	843
HAUPTWIL	18	63	133	199	94	19	8	137	671
HOHENTANNEN	12	15	32	74	30	6	4	45	218
NEUKIRCH AN DER THUR	22	69	164	261	106	19	5	187	833
SULGEN	46	123	302	484	276	45	42	379	1697
ZIHLSCHLACHT	21	59	140	231	85	17	16	190	759
BEZIRK DIESENHOFEN	64	155	373	652	400	79	59	518	2300
BASADINGEN	35	76	173	297	170	30	26	212	1019
DIESENHOFEN	29	79	200	355	230	49	33	306	1281
BEZIRK FRAUENFELD	347	875	2427	4460	3026	836	486	3635	16092
AADORF	76	164	404	773	492	152	59	540	2660
FELBEN-WELLHAUSEN	9	35	82	190	120	27	13	118	594
FRAUENFELD	192	456	1344	2428	1756	499	335	2373	9383
GACHNANG	17	61	209	327	252	63	23	193	1145
HUETTLINGEN	4	15	56	88	33	3	1	34	234
MATZINGEN	19	46	99	219	121	23	14	151	692
NEUNFORN	5	17	40	98	59	16	5	45	285
STETTURT	5	19	35	67	55	16	12	51	260
THUNDORF	7	22	75	102	56	11	3	44	320
UESSLINGEN	13	40	83	168	82	26	21	86	519
BEZIRK KREUZLINGEN	345	947	2330	3680	2096	551	402	3450	13801
ALTERSWILEN	12	35	99	163	59	17	11	109	505
ALTNAU	10	48	83	143	78	34	7	108	511
ERMATINGEN	28	76	147	273	136	29	46	256	991
GOTTLIEBEN	5	14	24	39	28	6	11	79	206
GUETTINGEN	10	31	97	130	60	13	10	117	468
ILLIGHAUSEN	16	39	86	127	58	18	6	93	443
KREUZLINGEN	199	497	1306	1968	1238	268	214	1939	7629
LANGRICKENBACH	17	31	55	88	36	8	6	59	300
SCHERZINGEN	20	68	191	333	223	96	56	344	1331
TAEGERWILEN	24	79	182	309	155	55	34	260	1098
WAELDI	4	29	60	107	25	7	1	86	319
BEZIRK MUENCHWILEN	266	880	2105	3631	1914	391	233	2398	11818
AFFELTRANGEN	14	42	126	221	112	26	13	152	706
BICHELSEE	17	68	134	258	141	32	18	117	785
FISCHINGEN	24	60	173	292	112	28	16	153	858
LOMMIS	18	59	132	211	90	18	10	198	736
MUENCHWILEN (TG)	28	113	250	385	272	57	26	326	1457
RICKENBACH BEI WIL	27	105	276	502	227	44	28	256	1465
SCHOENHOLZERSWILEN	16	27	66	92	28	6	4	49	288
SIRNACH	67	229	554	995	564	108	67	764	3348
TOBEL	13	63	120	209	99	22	10	76	612
WAENGI	27	82	205	334	242	40	35	260	1225
WUPPENAU	15	32	69	132	27	10	6	47	338

PFLICHTIGE NACH GEMEINDEN

GEMEINDEN	- - - - - NORMALFAELLE - - - - -							SONDER- FAELLE	TOTAL
	STUFEN DES REINEN EINKOMMENS 1000 FR.								
	-14,9	15-19,9	20-29,9	30-49,9	50-74,9	75-99,9	100 U.M.		
BEZIRK STECKBORN	183	489	1155	1822	1029	219	154	1488	6539
BERLINGEN	12	26	76	74	42	12	7	120	369
ESCHENZ	16	42	124	168	77	12	8	96	543
HERDERN	11	28	60	95	50	7	6	43	300
HOMBURG	6	21	33	75	32	9	4	40	220
HUETTWEILEN	11	30	88	147	84	23	17	120	520
MJELLHEIM	14	43	129	213	103	23	15	178	718
PFYN	22	49	129	207	115	27	14	142	705
RAPERSWILEN	3	14	35	33	16	2	3	14	120
SALENSTEIN	12	29	62	108	53	14	23	109	410
STECKBORN	55	146	312	532	351	73	48	476	1993
WAGENHAUSEN	21	61	107	170	106	17	9	150	641
BEZIRK WEINFELDEN	244	719	1585	2742	1484	376	261	2340	9751
AMLIKON	11	41	85	124	39	14	7	83	404
BERG (TG)	19	77	158	246	125	37	22	174	858
BIRWINKEN	23	46	93	155	41	5	3	85	451
BUERGLLEN (TG)	40	75	185	351	195	32	21	345	1244
BUSSNANG	26	79	167	275	121	20	21	179	888
HUGELSHOFEN	8	21	41	64	30	4	-	37	205
MAERSTETTEN	10	56	117	205	112	34	20	130	684
WEINFELDEN	92	279	605	1093	720	200	155	1165	4309
WIGOLTINGEN	15	45	134	229	101	30	12	142	708

CONTRIBUABLES PAR COMMUNES

COMMUNES	CAS NORMAUX							CAS SPECIAUX	TOTAL
	CLASSES DU REVENU NET 1000 FR.								
	-14,9	15-19,9	20-29,9	30-49,9	50-74,9	75-99,9	100 ET PLUS		
CANTONE TICINO	4666	9833	21587	36563	16947	4520	3963	24008	122087
DISTRETTO DI BELLINZONA	570	1260	2961	5939	2717	577	337	1960	16321
ARBEDO-CASTIONE	38	102	256	589	199	49	21	158	1412
BELLINZONA	245	552	1263	2531	1228	278	177	895	7169
CADENAZZO	27	33	100	204	81	13	8	46	512
CAMORINO	23	50	120	233	130	20	13	73	662
GIUBIASCO	97	219	479	1020	460	97	59	357	2788
GNOSCA	7	8	26	50	33	6	1	18	149
GORDUNO	8	17	45	88	38	8	2	24	230
GUDO	10	19	48	63	24	7	4	15	190
ISONE	4	22	35	55	8	4	-	11	139
LUMINO	12	27	91	165	70	15	7	47	434
MEDEGLIA	5	10	27	57	14	2	-	11	126
MOLENO	3	2	7	12	3	1	-	7	35
MONTE CARASSO	22	51	113	252	109	10	9	64	630
PIANEZZO	5	17	34	52	30	1	5	31	175
PREONZO	9	8	25	64	34	4	1	18	163
ROBASACCO	3	5	10	13	2	-	-	6	39
SANT'ANTONINO	19	39	105	172	103	17	3	65	523
SANT'ANTONIO	2	11	22	16	6	-	-	8	65
SEMENTINA	31	68	155	303	145	45	27	106	880
DISTRETTO DI BLENIO	130	240	453	600	179	28	16	281	1927
AQUILA	13	19	43	56	14	1	-	21	167
CAMPO (BLENIO)	2	3	11	12	1	1	-	-	30
CASTRO	4	3	11	8	-	-	-	5	31
CORZONESO	7	24	18	36	9	5	2	33	134
DONGIO	13	20	37	44	23	1	4	17	159
GHIRONE	2	1	3	6	1	-	-	2	15
LARGARIO	-	3	3	-	1	-	-	1	8
LEONTICA	9	13	27	33	6	1	1	13	103
LOTTIGNA	3	8	8	12	2	-	-	5	38
LUDIANO	9	8	25	32	11	1	2	17	105
MALVAGLIA	28	64	88	144	51	12	2	69	458
MAROLTA	-	3	8	6	-	-	2	4	23
OLIVONE	20	28	83	93	33	3	2	35	297
PONTO-VALENTINO	4	8	31	24	9	-	-	18	94
PRUGIASCO	1	8	10	15	2	-	-	11	47
SEMIONE	7	15	27	36	8	1	1	17	112
TORRE	8	12	20	43	8	2	-	13	106
DISTRETTO DI LEVENTINA	165	359	880	1645	614	95	62	586	4406
AIROLO	21	56	156	316	134	14	11	74	782
ANZONICO	-	4	14	21	4	-	-	2	45
BEDRETTO	1	5	6	13	-	-	1	7	33
BODIO	25	40	81	213	93	14	10	78	554
CALONICO	-	2	5	6	-	-	-	2	15
CALPIOGNA	1	2	11	6	1	-	-	6	27
CAMPELLO	1	1	9	3	2	-	-	27	43
CAVAGNAGO	1	10	11	14	5	-	1	5	47
CHIGGIOGNA	9	13	38	54	28	5	5	15	167
CHIRONICO	8	20	42	54	15	-	-	40	179
DALPE	2	4	18	24	8	1	-	14	71
FAIDO	24	46	106	190	78	23	14	84	565
GIORNICO	25	42	88	162	69	13	7	60	466
MAIRENGO	3	9	19	35	12	-	-	8	86
OSCO	3	5	15	19	3	-	-	16	61
PERSONICO	4	14	29	73	23	4	2	17	166
POLLEGIO	8	29	71	127	29	6	1	22	293
PRATO (LEVENTINA)	1	16	31	76	22	5	3	22	176
QUINTO	24	33	111	210	87	10	7	69	551
ROSSURA	1	3	9	17	1	-	-	7	38
SOBRIO	3	5	10	12	-	-	-	11	41

CONTRIBUABLES PAR COMMUNES

COMMUNES	CAS NORMAUX							CAS SPECIAUX	TOTAL
	CLASSES DU REVENU NET 1000 FR.								
	-14,9	15-19,9	20-29,9	30-49,9	50-74,9	75-99,9	100 ET PLUS		
DISTRETTO DI LOCARNO	1087	2123	4523	7023	3012	871	756	5719	25114
ASCONA	94	187	444	644	318	118	156	873	2834
AURESSIO	1	7	7	4	1	-	-	5	25
BERZONA	2	8	6	11	1	1	1	7	37
BORGNONE	6	9	24	27	8	2	-	22	98
BRIONE (VERZASCA)	9	13	22	29	5	1	1	9	89
BRIONE SOPRA MINUSIO	8	21	40	68	26	6	4	93	266
BRISSAGO	64	80	173	239	123	28	23	568	1298
CAVIANO	4	9	9	21	12	1	1	42	99
CAVIGLIANO	17	17	42	62	36	5	4	33	216
COMOLOGNO	4	9	16	15	3	-	-	4	51
CONTONE	8	14	30	60	39	6	1	22	180
CORIPPO	2	3	2	3	1	-	-	2	13
CRANA	2	1	7	6	3	-	-	4	23
CUGNASCO	12	23	63	83	44	6	7	36	274
FRASCO	3	7	5	10	1	1	-	2	29
GERRA (GAMBAROGNO)	6	10	29	54	11	5	3	76	194
GERRA (VERZASCA)	17	34	72	151	54	18	4	71	421
GORDOLA	60	117	276	458	191	50	21	163	1336
GRESSO	2	1	4	9	1	-	-	4	21
INDEMINI	3	6	8	2	1	1	-	7	28
INTRAGNA	28	32	93	110	31	14	4	58	370
LAVERTEZZO	18	35	79	94	20	10	4	50	310
LOCARNO	282	582	1169	1921	786	204	159	1080	6183
LOCO	8	15	23	16	6	2	-	16	86
LOSONE	96	191	448	678	306	82	66	362	2229
MAGADINO	15	48	100	177	72	12	7	150	581
MERGOSCIA	4	13	15	22	1	1	-	25	81
MINUSIO	127	244	484	773	366	124	137	688	2943
MOSOGNO	4	6	6	5	-	-	-	9	30
MURALTO	58	103	249	328	157	60	56	329	1340
ORSELINA	13	26	61	96	50	24	23	145	438
PALAGNEDRA	3	4	9	13	3	1	-	6	39
PIAZZOGNA	4	5	26	33	17	2	3	46	136
RONCO SOPRA ASCONA	13	28	77	114	32	18	14	217	513
RUSSO	3	6	8	14	-	-	-	7	38
SAN NAZZARO	8	29	51	87	30	4	6	124	339
SANT ABBONDIO	4	7	11	15	15	1	1	48	102
SONOGNO	2	5	8	10	2	-	-	1	28
TEGNA	9	17	42	76	35	11	13	27	230
TENERO-CONTRA	27	66	128	258	107	30	17	105	738
VERGELETTO	4	8	13	5	5	-	-	5	40
VERSCIO	12	34	61	100	55	9	10	50	331
VIRA (GAMBAROGNO)	10	28	54	92	28	13	9	90	324
VOGORNO	11	15	29	30	9	-	1	38	133
DISTRETTO DI LUGANO	1785	3782	8381	13792	6821	2195	2172	11420	50348
AGNO	35	85	215	391	198	65	56	233	1278
AGRA	4	4	21	33	23	8	9	38	140
ARANNO	5	12	18	23	15	6	3	21	103
AROGNO	21	43	64	96	31	8	6	83	352
AROSIO	6	11	23	37	12	5	9	54	157
ASTANO	8	6	18	33	16	4	2	29	116
BARBENGO	7	32	58	105	58	6	12	93	371
BEDANO	15	27	57	104	64	15	8	41	331
BEDIGLIORA	7	12	35	49	16	7	3	27	156
BIDOGNO	10	8	28	32	14	-	2	10	104
BIOGGIO	10	39	110	154	79	25	32	67	516
BIRONICO	8	17	24	68	26	9	3	11	166
BISSONE	10	17	68	89	44	15	14	215	472
BOGNO	3	2	15	9	5	-	-	5	39
BOSCO-LUGANESE	7	3	17	22	14	6	6	33	108
BREGANZONA	44	118	247	396	266	87	121	263	1542
BRENO	1	10	23	23	10	2	-	11	80
BRUSINO-ARSIZIO	10	22	27	48	25	10	5	77	224
CADEMARIO	5	20	57	51	31	9	12	89	274
CADEMPINO	12	30	82	131	73	19	14	58	419
CADRO	10	38	85	133	66	24	29	235	620
CAGIALLO	7	16	39	67	28	8	6	33	204
CAMIGNOLO	8	15	33	73	25	11	1	27	193
CANOBBIO	17	50	115	211	113	34	15	103	658

CONTRIBUABLES PAR COMMUNES

COMMUNES	CAS NORMAUX							CAS SPECIAUX	TOTAL
	CLASSES DU REVENU NET 1000 FR.								
	-14,9	15-19,9	20-29,9	30-49,9	50-74,9	75-99,9	100 ET PLUS		
CARABBIA	9	12	31	42	28	5	9	46	182
CARABIETTA	1	3	4	3	4	2	3	24	44
CARONA	13	16	38	54	36	5	12	118	292
CASLANO	38	72	172	317	150	48	27	260	1084
CERTARA	1	-	3	6	3	-	-	1	14
CIMADERA	3	4	7	14	1	-	-	9	38
CIMO	2	2	7	16	11	5	2	20	65
COMANO	13	30	58	132	94	45	48	97	517
CORTICIASCA	4	4	11	7	5	-	-	6	37
CROGLIO	9	37	55	95	42	16	6	47	307
CUREGGIA	2	1	6	4	3	7	4	15	42
CUREGLIA	14	10	62	74	58	32	48	72	370
CURIO	8	12	44	41	13	5	2	34	159
DAVESCO-SORAGNO	16	35	53	112	63	20	11	40	350
FESCOGGIA	2	5	6	11	4	1	-	3	32
GANDRIA	6	11	18	24	15	7	4	37	122
GENTILINO	11	26	72	95	81	46	46	109	486
GRANCIA	9	8	32	48	20	2	1	18	138
GRAVESANO	5	22	39	121	54	19	14	49	323
ISEO	1	1	1	10	2	1	1	6	23
LAMONE	25	62	121	189	93	14	12	92	608
LOPAGNO	7	13	26	45	24	3	2	53	173
LUGAGGIA	13	12	38	59	41	9	4	28	204
LUGANO	502	1050	2256	3435	1627	511	625	3277	13283
MAGLIASO	20	43	82	151	65	15	18	114	508
MANNO	16	22	47	96	64	24	18	50	337
MAROGGIA	10	23	41	79	28	12	11	123	327
MASSAGNO	79	217	424	725	368	113	114	448	2488
MELANO	17	30	57	112	45	10	8	89	368
MELIDE	25	45	119	157	109	27	12	216	710
MEZZOVICO-VIRA	12	23	45	100	39	15	8	36	278
MIGLIEGLIA	4	5	16	25	9	-	1	10	70
MONTAGNOLA	22	47	101	197	97	36	61	282	843
MONTEGGIO	17	24	59	78	37	12	4	59	290
MORCOTE	18	26	43	72	28	13	17	231	448
MUGENA	-	5	6	11	2	2	-	3	29
MUZZANO	7	25	48	81	43	21	29	57	311
NEGGIO	7	15	22	43	14	7	6	20	134
NOVAGGIO	11	19	43	87	46	8	7	47	268
ORIGLIO	16	28	46	90	43	23	18	97	361
PAMBIO-NORANCO	9	4	30	41	27	4	8	20	143
PARADISO	60	118	305	410	184	55	55	544	1731
PAZZALLO	14	30	80	145	60	13	13	103	458
PONTE CAPRIASCA	9	16	48	118	68	22	20	104	405
PONTE TRESA	9	27	60	99	51	9	16	137	408
PORZA	11	30	65	114	83	40	52	115	510
PREGASSONA	84	175	366	748	313	104	75	344	2209
PURA	19	27	85	101	47	18	19	130	446
RIVERA	19	45	107	208	67	12	6	54	518
ROVEREDO (TI)	3	3	16	14	2	-	-	13	51
ROVIO	5	22	51	61	27	10	15	112	303
SALA CAPRIASCA	20	51	58	136	59	14	10	51	399
SAVOSA	24	50	133	246	144	50	36	163	846
SESSA	6	20	35	53	31	8	5	38	196
SIGIRINO	5	10	21	26	19	1	-	13	95
SONVICO	19	41	83	161	65	26	13	86	494
SORENGO	8	30	74	155	79	39	36	102	523
TESSERETE	22	48	101	170	70	23	14	62	510
TORRICELLA-TAVERNE	25	52	151	227	130	28	19	116	748
VAGLIO	7	15	26	43	34	7	6	22	160
VALCOLLA	12	23	44	41	13	3	1	33	170
VERNATE	5	12	22	33	25	7	8	73	185
VEZIA	22	43	102	151	85	44	38	86	571
VEZIO	6	10	15	28	6	1	2	6	74
VICO MORCOTE	1	11	15	26	19	7	10	91	180
VIGANELLO	87	179	431	777	332	120	106	577	2609
VILLA LUGANESE	9	8	19	24	20	6	8	26	120

CONTRIBUABLES PAR COMMUNES

COMMUNES	CAS NORMAUX							CAS SPECIAUX	TOTAL
	CLASSES DU REVENU NET 1000 FR.								
	-14,9	15-19,9	20-29,9	30-49,9	50-74,9	75-99,9	100 ET PLUS		
DISTRETTO DI MENDRISIO	665	1522	3205	5382	2821	633	569	3302	18099
ARZO	10	25	66	109	51	10	9	45	325
BALERNA	71	160	277	464	240	51	46	235	1544
BESAZIO	7	12	32	41	32	7	12	37	180
BRUZELLA	2	5	19	25	5	2	2	10	70
CABBIO	2	5	22	23	2	-	1	13	68
CANEGGIO	8	11	37	39	19	3	-	19	136
CAPOLAGO	13	20	53	81	32	9	6	95	309
CASIMA	-	1	4	8	1	-	-	4	18
CASTEL SAN PIETRO	19	49	114	191	108	31	26	105	643
CHIASSO	145	314	679	1084	560	106	81	741	3710
COLDRERIO	32	75	146	298	141	26	22	157	897
GENESTRERIO	7	17	72	98	44	14	5	57	314
LIGORNETTO	27	49	80	160	86	15	13	70	500
MENDRISIO	94	222	489	806	388	110	119	467	2695
MERIDE	3	13	21	39	12	4	2	16	110
MONTE	2	1	3	6	-	-	-	9	21
MORBIO INFERIORE	36	109	213	366	269	58	52	269	1372
MORBIO SUPERIORE	9	21	37	57	48	14	10	33	229
MUGGIO	7	13	15	23	9	1	1	16	85
NOVAZZANO	27	76	125	281	153	26	21	135	844
RANCATE	18	45	99	171	89	16	11	81	530
RIVA SAN VITALE	34	58	159	253	124	25	29	201	883
SAGNO	2	9	17	28	23	5	8	36	128
SALORINO	5	18	23	52	25	4	9	22	158
STABIO	34	87	200	340	178	41	22	185	1087
TREMONA	4	19	28	36	12	6	10	32	147
VACALLO	47	88	175	303	170	49	52	212	1096
DISTRETTO DI RIVIERA	144	330	729	1533	555	77	26	425	3819
BIASCA	78	194	405	828	337	48	19	243	2152
CLARO	22	40	95	225	60	8	3	55	508
CRESCIANO	8	11	45	73	27	1	-	19	184
IRAGNA	9	13	46	81	15	2	-	18	184
LODRINO	15	37	71	201	74	9	3	44	454
OSOGNA	12	35	67	125	42	9	1	46	337
DISTRETTO VALLEMAGGIA	120	217	455	649	228	44	25	315	2053
AURIGENO	8	11	27	39	13	1	-	23	122
AVEGNO	10	15	38	69	30	5	4	28	199
BIGNASCO	3	9	22	42	9	1	2	12	100
BOSCO-GURIN	2	7	5	9	-	-	-	5	28
BROGLIO	3	2	4	8	2	-	-	4	23
BRONTALLO	1	3	4	8	3	-	-	5	24
CAMPO (VALLEMAGGIA)	1	4	2	4	-	-	-	3	14
CAVERGNO	12	19	53	71	25	4	4	27	215
CERENTINO	1	8	8	4	2	-	-	3	26
CEVIO	12	18	41	66	22	2	4	34	199
COGLIO	-	3	4	10	7	1	2	5	32
FUSIO	3	5	4	12	-	-	1	1	26
GIUMAGLIO	3	6	20	21	10	2	-	12	74
GORDEVIO	9	34	48	70	28	7	1	44	241
LINESCIO	4	2	3	6	2	-	-	2	19
LODANO	6	8	9	17	8	2	1	9	60
MAGGIA	19	24	55	67	31	7	2	30	235
MENZONIO	3	4	13	11	2	-	-	10	43
MOGHEGNO	3	11	26	27	11	5	1	23	107
PECCIA	4	11	19	28	10	1	2	12	87
PRATO-SORNICO	5	4	11	16	3	-	-	4	43
SOMEO	8	9	39	44	10	6	1	19	136

CONTRIBUABLES PAR COMMUNES

COMMUNES	CAS NORMAUX							CAS SPECIAUX	TOTAL
	CLASSES DU REVENU NET 1000 FR.								
	-14,9	15-19,9	20-29,9	30-49,9	50-74,9	75-99,9	100 ET PLUS		
CANTON DE VAUD	6181	16775	44191	71877	41811	12704	9998	44669	248206
DISTRICT D'AIGLE	453	1006	2349	3743	1923	438	314	3982	14208
AIGLE	102	211	495	885	487	104	84	534	2902
BEX	86	175	386	647	332	68	35	364	2093
CHESEL	2	9	14	26	13	2	-	17	83
CORBETRIER	5	9	29	26	19	7	4	22	121
GRYON	15	28	83	109	59	14	14	524	846
LAVEY-MORCLES	4	28	67	113	60	11	2	46	331
LEYSIN	37	77	165	230	108	34	12	488	1151
NOVILLE	5	15	42	65	32	4	7	26	196
ORLON	73	147	375	563	326	75	73	1175	2807
ORMONT-DESSOUS	19	34	93	116	32	11	4	128	437
ORMONT-DESSUS	16	41	117	144	48	14	15	251	646
RENAZ	3	8	20	33	30	6	2	13	115
ROCHE (VD)	16	37	80	144	63	11	5	58	414
VILLENEUVE (VD)	49	151	316	534	249	53	45	286	1683
YVORNE	21	36	67	108	65	24	12	50	383
DISTRICT D'AUBONNE	89	296	693	1038	650	208	178	572	3724
APPLES	13	26	44	90	71	24	31	72	371
AUBONNE	18	74	171	241	166	72	59	164	965
BALLENS	7	16	34	64	20	10	4	24	179
BEROLLE	1	9	13	21	9	-	1	7	61
BIERE	8	48	98	180	107	15	9	73	538
BOUGY-VILLARS	2	11	18	27	24	8	15	23	128
FECHY	-	15	25	34	25	14	25	41	179
GIMEL	10	22	88	116	85	25	12	53	411
LONGIROD	4	6	15	33	17	1	1	7	84
MARCHESSY	1	11	22	22	14	3	1	17	91
MOLLENS (VD)	7	9	25	24	16	2	3	14	100
MONTHEROD	3	4	15	27	15	7	3	11	85
PIZY	1	-	5	12	5	2	-	4	29
ST-GEORGE	4	15	46	56	21	10	7	21	180
ST-LIVRES	6	17	38	46	23	8	5	20	163
ST-OYENS	2	6	19	16	17	4	-	10	74
SAUBRAZ	2	7	17	29	15	3	2	11	86
DISTRICT D'AVENCHES	76	204	412	709	329	74	41	353	2198
AVENCHES	19	94	177	303	153	34	16	163	959
BELLERIVE (VD)	10	16	32	48	24	8	9	35	182
CHABREY	2	3	12	19	7	2	-	13	58
CHAMPMARTIN	1	1	6	1	2	2	1	1	15
CONSTANTINE	8	2	21	29	12	3	2	18	95
CUDREFIN	13	24	54	84	42	10	3	36	266
DONATYRE	2	4	10	14	7	1	2	7	47
FAUG	6	19	34	69	29	6	5	26	194
MONTMAGNY	-	6	11	21	7	1	1	6	53
MUR (VD)	3	7	6	21	7	3	1	6	54
OLEYRES	-	7	11	36	13	1	-	6	74
VALLAMAND	7	9	20	29	12	1	1	12	91
VILLARS-LE-GRAND	5	12	18	35	14	2	-	24	110
DISTRICT DE COSSONAY	209	522	1188	1876	1222	346	228	1005	6596
BETTENS	4	13	15	17	15	2	4	16	86
BOURNENS	2	14	16	20	14	7	3	18	94
BOUSSENS	7	9	21	28	32	12	4	15	128
LA CHAUX (COSSONAY)	4	12	22	19	26	7	3	15	108
CHAVANNES-LE-VEYRON	4	5	9	18	5	1	-	2	44
CHEVILLY	5	6	17	18	13	7	-	11	77
COSSONAY	21	53	143	215	127	21	31	113	724
COTTENS (VD)	6	11	30	31	16	1	5	16	116
CUARNENS	4	12	29	41	29	9	2	14	140
DAILLENS	4	14	34	47	41	9	9	26	184
DIZY	1	8	15	8	9	1	2	6	50
ECLEPENS	5	17	53	108	57	13	10	48	311
FERREYRES	2	2	12	19	7	2	1	9	54
GOLLION	5	8	37	48	30	11	10	29	178
GRANCY	3	12	27	25	17	10	5	14	113
L'ISLE	12	40	84	95	53	14	10	38	346
LUSSERY	6	4	12	19	7	2	1	7	58
MAURAZ	1	1	4	6	2	-	-	3	17

CONTRIBUABLES PAR COMMUNES

COMMUNES	CAS NORMAUX							CAS SPECIAUX	TOTAL
	CLASSES DU REVENU NET 1000 FR.								
	-14,9	15-19,9	20-29,9	30-49,9	50-74,9	75-99,9	100 ET PLUS		
MEX (VD)	3	9	15	32	22	19	17	29	146
MOIRY	3	7	15	25	10	3	1	12	76
MONT-LA-VILLE	8	14	30	41	15	5	2	23	138
MONTRICHER	13	27	50	87	50	7	5	36	275
ORNY	1	7	18	20	15	4	2	10	77
PAMPIGNY	5	19	38	59	47	9	3	45	225
PENTHALAZ	20	75	144	297	184	38	24	137	919
PENTHAZ	11	18	62	124	92	26	7	68	408
POMPAPLES	12	14	31	39	34	8	1	21	160
LA SARRAZ	21	54	94	164	88	32	21	87	561
SENARCLENS	-	7	11	17	19	7	5	15	81
SEVERY	3	7	9	14	12	3	5	9	62
SULLENS	9	6	37	65	49	24	14	41	245
VILLARS-LUSSERY	1	3	7	19	7	1	-	7	45
VUFFLENS-LA-VILLE	3	14	47	91	78	31	21	65	350
DISTRICT D'ECHALLENS	162	401	998	1724	1138	383	204	947	5957
ASSENS	3	10	35	65	52	21	5	30	221
BERCHER	15	24	41	54	41	14	10	63	262
BIOLEY-ORJULAZ	3	2	10	32	17	2	-	12	78
BOTTENS	6	14	48	75	41	11	6	36	237
BRETIIGNY-SUR-MORRENS	6	12	28	41	30	6	9	21	153
CUGY (VD)	7	28	76	156	121	65	49	122	624
DOMMARTIN	2	4	19	21	9	4	3	15	77
ECHALLENS	15	49	176	316	232	65	43	167	1063
ECLAGNENS	1	5	2	10	8	-	-	2	28
ESSERTINES SUR YVERDON	5	19	37	69	38	13	5	29	215
ETAGNIERES	9	23	47	82	46	12	8	38	265
FEY	5	19	29	49	27	11	3	24	167
FROIDEVILLE	11	25	76	131	106	41	18	67	475
GOUMOENS-LA-VILLE	7	15	38	39	35	16	6	25	181
GOUMOENS-LE-JUX	-	-	4	4	1	-	1	2	12
MALAPALUD	1	1	4	8	3	1	-	2	20
MORRENS (VD)	8	20	43	72	52	31	20	54	300
NAZ	4	3	2	6	3	-	-	10	28
OULENS-SOUS-ECHALLENS	-	12	26	42	23	10	4	16	133
PAILLY	4	10	26	41	22	5	1	19	128
PENTHEREAZ	5	9	23	27	18	3	1	23	109
POLIEZ-LE-GRAND	6	16	31	62	30	5	3	26	179
POLIEZ-PITTET	5	13	25	56	32	7	-	25	163
RUEYRES	3	7	10	20	12	3	-	7	62
ST-BARTHELEMY (VD)	8	10	30	48	25	10	-	23	154
SUGNENS	3	9	18	33	7	6	2	8	86
VILLARS-LE-TERROIR	9	23	39	74	41	7	2	36	231
VILLARS-TIERCELIN	3	3	16	40	21	9	3	21	116
VUARRENS	8	16	39	51	45	5	2	24	190
DISTRICT DE GRANDSON	189	433	1047	1323	619	164	98	1074	4947
BONVILLARS	7	9	30	39	20	8	3	24	140
BULLETT	4	23	54	72	20	3	2	76	254
CHAMPAGNE	3	16	32	68	36	14	3	40	212
CONCISE	12	24	56	90	36	6	6	44	274
CORCELLES-PRES-CONCISE	3	14	18	20	20	7	2	16	100
FIEZ	4	10	12	22	24	3	1	18	94
FONTAINES-SUR-GRANDSON	2	7	9	9	5	6	1	12	51
FONTANEZIER	-	-	8	7	4	-	-	1	20
GIEZ	7	14	24	25	22	7	6	38	143
GRANDEVENT	4	7	9	15	6	3	-	15	59
GRANDSON	27	61	173	240	121	47	49	160	878
MAUBORGET	1	1	4	14	1	1	1	7	30
MUTRUX	2	4	10	9	2	-	-	5	32
NOVALLES	-	4	5	13	6	1	-	4	33
ONNENS (VD)	4	10	30	31	25	5	3	27	135
PROVENCE	13	13	26	26	6	2	2	29	117
ROMAIRO	-	1	3	6	-	-	-	5	15
SAINTE-CROIX	93	203	515	583	242	45	17	526	2224
VAUGONDRI	-	1	2	3	2	-	-	3	11
VILLARS-BURQUIN	3	11	27	31	21	6	2	24	125

CONTRIBUABLES PAR COMMUNES

COMMUNES	CAS NORMAUX							CAS SPECIAUX	TOTAL
	CLASSES DU REVENU NET 1000 FR.								
	-14,9	15-19,9	20-29,9	30-49,9	50-74,9	75-99,9	100 ET PLUS		
DISTRICT DE LAUSANNE	2234	5951	17076	27424	15469	4431	3289	12735	88609
BELMONT SUR LAUSANNE	15	35	129	187	163	79	64	142	814
CHESEAUX-SUR-LAUSANNE	24	49	209	387	248	53	26	104	1100
CRISSIER	68	126	425	645	434	109	57	273	2137
EPALINGES	43	87	338	664	533	216	239	392	2512
JOUXTENS-MEZERY	3	12	35	59	53	27	53	51	293
LAUSANNE	1573	4260	11755	18568	9538	2515	1705	8568	58482
LE MONT-SUR-LAUSANNE	28	75	276	449	369	193	176	239	1805
PADEX	10	32	100	176	91	23	44	93	569
PRILLY	172	404	1084	1767	1043	250	141	610	5471
PULLY	135	319	1020	1722	1302	596	667	1261	7022
RENENS (VD)	150	510	1546	2430	1465	307	90	875	7373
ROMANEL-SUR-LAUSANNE	13	42	159	370	230	63	27	127	1031
DISTRICT DE LAVAUX	146	507	1371	2418	1487	585	638	1455	8607
CHEXBRES	10	56	130	215	146	47	49	173	826
CULLY	11	47	139	243	134	63	62	97	796
EPESES	4	16	43	47	16	6	16	13	161
FOREL (LAVAU)	15	43	100	184	81	17	18	66	524
GRANDVAUX	10	39	96	179	132	40	55	120	671
LUTRY	33	159	436	781	535	277	304	623	3148
PUIDOUX	23	42	156	267	138	24	26	104	780
RIEX	4	13	19	34	30	7	4	32	143
RIVAZ	3	8	24	43	27	13	8	23	149
ST-SAPHORIN (LAVAU)	4	16	23	52	28	6	11	28	168
SAVIGNY	25	55	172	311	191	62	67	146	1029
VILLETTE (LAVAU)	4	13	33	62	29	23	18	30	212
DISTRICT DE MORGES	441	1332	3839	7072	4660	1423	1058	4614	24439
ACLENS	1	7	18	40	20	9	5	20	120
BREMBLENS	-	7	12	21	18	11	12	36	117
BUCHILLON	2	11	33	53	28	21	29	52	229
BUSSIGNY-PRES-LAUSANNE	48	128	360	709	462	125	66	422	2320
BUSSY-CHARDONNEY	2	8	10	18	20	10	12	23	103
CHAVANNES-PRES-RENENS	35	111	369	803	513	82	28	379	2320
CHIGNY	2	6	19	15	11	2	13	20	88
CLARMONT	1	2	7	11	8	1	1	14	45
COLOMBIER (VD)	1	11	24	32	32	10	3	29	142
DENENS	4	4	13	39	30	21	16	26	153
DENGES	4	25	77	143	87	19	10	63	428
ECHANDENS	13	38	123	197	168	83	68	160	850
ECHICHENS	6	21	41	61	53	21	20	54	277
ECUBLENS (VD)	74	224	629	1212	779	186	80	654	3838
ETOY	4	26	51	123	68	33	16	78	399
LAVIGNY	3	6	31	48	21	8	10	40	167
LONAY	9	23	85	159	90	40	30	99	535
LULLY (VD)	4	8	18	48	31	13	26	23	171
LUSSY-SUR-MORGES	2	8	23	17	20	17	9	28	124
MONNAZ	1	4	9	17	13	6	2	19	71
MORGES	126	385	1049	1800	1094	307	197	1257	6215
PREVERENGES	21	59	205	425	294	75	80	242	1401
REVEROLLE	1	6	10	19	16	11	3	18	84
ROMANEL-SUR-MORGES	-	1	14	36	15	15	10	26	117
ST-PREX	26	65	234	358	252	75	65	260	1335
ST-SAPHORIN-SUR-MORGES	1	6	15	21	10	8	8	15	84
ST-SULPICE (VD)	23	48	116	246	229	95	146	273	1176
TOLOCHENAZ	9	24	81	169	80	31	22	97	513
VAUX-SUR-MORGES	4	3	4	13	4	-	1	8	37
VILLARS-STE-CROIX	2	11	21	48	45	12	8	36	183
VILLARS-SOUS-YENS	1	10	24	29	20	10	1	22	117
VUFFLENS-LE-CHATEAU	4	9	25	26	35	17	30	36	182
VULLIERENS	5	9	29	34	25	16	4	27	149
YENS	2	18	60	82	69	33	27	58	349
DISTRICT DE MOUDON	140	355	836	1439	700	170	83	699	4422
BOULENS	3	10	11	26	13	-	-	5	68
BRENLES	5	5	13	21	3	4	-	9	60
BUSSY-SUR-MOUDON	4	6	10	29	13	2	2	9	75
CHAPELLE-SUR-MOUDON	4	7	22	38	12	2	3	18	106
CHAVANNES-SUR-MOUDON	2	4	16	27	12	3	2	15	81
CHESALLES-SUR-MOUDON	2	3	10	10	9	3	1	8	46
CORREVON	1	1	10	13	8	1	-	5	39

CONTRIBUABLES PAR COMMUNES

COMMUNES	CAS NORMAUX							CAS SPECIAUX	TOTAL
	CLASSES DU REVENU NET 1000 FR.								
	-14,9	15-19,9	20-29,9	30-49,9	50-74,9	75-99,9	100 ET PLUS		
CREMIN	1	7	2	11	1	-	-	4	26
CURTILLES	2	6	29	35	15	5	1	21	114
DENEZY	2	5	11	20	11	2	1	6	58
DOMPIERRE (VD)	3	10	15	28	12	-	1	9	78
FOREL-SUR-LUCENS	6	5	8	17	9	-	1	8	54
HERMENCHES	4	8	30	45	8	2	1	15	113
LOVATENS	2	7	8	16	9	3	1	5	51
LUCENS	27	68	164	268	117	29	18	157	848
MARTHERENGES	-	-	1	8	4	2	-	4	19
MONTAUBION-CHARDONNEY	1	4	1	9	4	2	-	4	25
MOUDON	32	110	285	524	291	66	36	261	1605
NEYRUZ-SUR-MOUDON	4	5	11	16	7	1	1	3	48
OGENS	4	8	13	31	13	1	-	14	84
OULENS-SUR-LUCENS	1	2	4	3	5	1	-	2	18
PEYRES-POSSENS	3	3	9	16	4	3	-	8	46
PREVONLOUP	2	4	15	15	8	2	-	5	51
ROSSENGES	1	1	1	6	2	1	1	3	16
ST-CIERGES	5	18	26	48	28	5	2	22	154
SARZENS	-	3	3	9	4	1	1	1	22
SOTTENS	3	4	11	20	18	-	2	9	67
SYENS	1	4	7	15	6	4	-	11	48
THIERRENS	8	15	31	51	28	11	5	23	172
VILLARS-LE-COMTE	1	5	16	7	6	1	-	13	49
VILLARS-MENDRAZ	2	5	13	22	4	3	1	8	58
VUCHERENS	4	12	30	35	16	10	2	14	123
DISTRICT DE NYON	263	864	2626	4686	3230	1566	1730	3377	18342
ARNEX-SUR-NYON	2	5	4	7	6	1	3	-	28
ARZIER	2	21	69	109	100	43	63	72	479
BASSINS	6	18	39	78	36	24	16	27	244
BEGNINS	17	33	74	125	65	34	46	79	473
BOGIS-BOSSEY	1	4	17	27	31	24	27	22	153
BOREX	1	9	22	51	30	34	33	57	237
CHAVANNES-DE-BOGIS	3	7	18	39	31	15	29	29	171
CHAVANNES-DES-BOIS	-	5	9	14	14	15	22	11	90
CHESEREX	2	4	36	50	33	25	30	31	211
COINSINS	3	6	15	15	13	16	13	21	102
COMMUGNY	4	25	47	96	87	101	114	186	660
COPPET	15	24	90	165	102	75	109	157	737
CRANS-PRES-CELIGNY	6	27	57	84	98	59	110	113	554
CRASSIER	2	8	24	38	43	17	15	41	188
DUILLIER	2	12	33	44	44	21	24	28	208
EYSINS	7	16	39	58	50	32	27	36	265
FOUNEX	5	24	62	114	107	61	122	138	633
GENOLIER	7	10	45	92	79	57	71	88	449
GINGINS	6	17	39	76	51	34	52	48	323
GIVRINS	6	17	39	55	35	17	47	33	249
GLAND	23	91	368	726	469	158	100	332	2267
GRENS	-	7	13	20	13	6	5	23	87
MIES	7	23	41	89	62	41	92	75	430
NYON	105	335	1062	1861	1158	401	272	1045	6239
PRANGINS	13	42	134	243	177	105	112	159	985
LA RIPPE	2	14	20	39	37	18	20	42	192
ST-CERGUE	5	24	53	110	64	23	9	246	534
SIGNY-AVANEX	1	6	19	26	22	3	21	18	116
TANNAY	3	9	40	56	47	32	53	75	315
TRELEX	3	8	42	77	51	39	40	53	313
LE VAUD	2	8	28	59	53	21	19	50	240
VICH	2	5	28	43	22	14	14	42	170
DISTRICT D'ORBE	229	562	1316	2075	1193	275	136	1326	7112
L'ABERGEMENT	1	8	10	29	12	1	1	11	73
AGIEZ	1	7	19	28	18	6	1	17	97
ARNEX-SUR-ORBE	6	13	44	57	28	17	5	33	203
BALLAIGUES	10	30	65	106	63	15	13	75	377
BAULMES	13	24	74	121	61	7	6	66	372
BAVOIS	11	12	35	51	30	9	2	37	187
BOFFLENS	2	7	12	20	6	3	1	6	57
BRETONNIERES	1	6	17	28	11	-	1	10	74
CHAVORNAY	34	67	132	220	128	24	21	136	762
LES CLEES	-	4	9	13	10	3	1	13	53
CORCELLES-S-CHAVORNAY	6	9	16	33	21	5	2	16	108

CONTRIBUABLES PAR COMMUNES

COMMUNES	-----CAS NORMAUX-----							CAS SPECIAUX	TOTAL
	CLASSES DU REVENU NET 1000 FR.								
	-14,9	15-19,9	20-29,9	30-49,9	50-74,9	75-99,9	100 ET PLUS		
CROY	-	7	16	36	19	2	2	27	109
JURIENS	6	12	24	27	19	3	2	10	103
LIGNEROLLE	5	11	27	27	24	1	1	19	115
MONTCHERAND	1	10	22	33	26	5	3	18	118
ORBE	54	135	294	504	358	99	39	377	1860
LA PRAZ	4	2	16	15	10	4	3	11	65
PREMIER	2	4	7	25	14	3	1	13	69
RANCES	4	10	33	43	26	8	1	29	154
ROMAINMOTIER-ENVY	9	17	34	57	18	7	1	32	175
SERGEY	2	4	6	5	8	-	-	6	31
VALEYRES-SOUS-RANCES	1	19	25	48	20	8	3	24	148
VALLORBE	46	114	311	458	236	37	23	290	1515
VAULION	4	18	46	60	15	2	1	27	173
VUITEBOEUF	6	12	22	31	12	6	2	23	114
DISTRICT D'ORON	110	271	653	977	493	162	80	323	3069
BUSSIGNY-SUR-ORON	1	1	2	4	2	-	-	5	15
CARROUGE (VD)	6	18	44	61	38	9	2	28	206
CHATILLENS	3	17	29	38	19	6	3	11	126
CHESALLES-SUR-ORON	3	5	12	15	8	2	4	7	56
CORCELLES-LE-JORAT	9	19	24	53	25	6	6	14	156
LES CULLAYES	6	4	33	41	26	21	6	15	152
ECOTEAUX	2	10	23	38	15	4	2	9	103
ESSERTES	-	7	22	20	22	2	1	7	81
FERLENS (VD)	2	13	14	28	20	13	-	6	96
MARACON	3	7	21	32	14	5	3	10	95
MEZIERES (VD)	12	27	64	106	58	20	6	33	326
MONTPREVEYRES	5	7	34	28	14	9	4	12	113
ORON-LA-VILLE	14	45	81	130	65	25	13	50	423
ORON-LE-CHATEL	-	5	10	20	3	3	-	5	46
PALEZIEUX	14	39	84	133	51	10	5	41	377
PENEY-LE-JORAT	3	5	11	29	16	5	4	8	81
LA ROGIVUE	3	4	3	7	3	-	-	3	23
ROPRAZ	6	11	35	43	16	3	2	10	126
SERVION	4	10	37	60	38	15	8	29	201
LES TAVERNES	2	3	21	14	4	1	2	6	53
LES THIOLEYRES	2	4	20	12	9	1	3	4	55
VUIBROYE	1	2	6	11	7	-	-	2	29
VULLIENS	9	8	23	54	20	2	6	8	130
DISTRICT DE PAYERNE	154	441	1046	1663	909	184	119	869	5385
CERNIAZ (VD)	1	2	6	11	4	1	-	4	29
CHAMPTAUROZ	6	5	3	14	4	1	-	5	38
CHEVROUX	2	10	24	56	15	2	3	20	132
COMBREMONT-LE-GRAND	6	10	24	40	19	6	3	11	119
COMBREMONT-LE-PETIT	7	7	21	35	21	6	1	15	113
CORCELLES-PRES-PAYERNE	13	42	113	171	99	22	19	71	550
GRANDCOUR	8	29	61	77	49	7	7	37	275
GRANGES-PRES-MARNAND	18	32	82	133	60	12	9	87	433
HENNIEZ	5	9	23	38	19	7	1	15	117
MARNAND	3	6	18	16	8	5	2	8	66
MISSY	2	15	27	33	15	3	-	11	106
PAYERNE	69	227	549	899	521	99	68	524	2956
ROSSENS (VD)	-	1	3	4	3	-	-	4	15
SASSEL	1	5	13	14	8	4	1	6	52
SEDEILLES	3	7	16	19	13	1	-	15	74
SEIGNEUX	1	7	15	26	13	6	1	9	78
TREY	-	7	20	21	12	-	2	11	73
TREYTORRENS (PAYERNE)	2	3	7	19	10	-	-	3	44
VILLARS-BRAMARD	4	6	6	15	6	1	-	4	42
VILLARZEL	3	11	15	22	10	1	2	9	73
DISTRICT PAYS D'ENHAUT	75	189	424	542	179	36	37	635	2117
CHATEAU-D'OEX	41	117	295	390	136	25	23	432	1459
ROSSINIÈRE	14	28	41	46	21	3	5	28	186
ROUGEMONT	20	44	88	106	22	8	9	175	472

CONTRIBUABLES PAR COMMUNES

COMMUNES	CAS NORMAUX							CAS SPECIAUX	TOTAL
	CLASSES DU REVENU NET 1000 FR.								
	-14,9	15-19,9	20-29,9	30-49,9	50-74,9	75-99,9	100 ET PLUS		
DISTRICT DE ROLLE	26	153	598	1094	683	279	286	665	3784
ALLAMAN	-	9	35	45	34	10	13	25	171
BURSINEL	-	4	9	30	18	13	7	14	95
BURSINS	2	9	24	41	35	14	24	30	179
BURTIGNY	1	6	17	39	21	5	4	12	105
DULLY	1	1	11	21	16	9	25	25	109
ESSERTINES-SUR-ROLLE	1	5	37	41	26	12	6	24	152
GILLY	2	15	41	79	38	19	27	39	260
LUINS	3	6	26	21	19	11	10	13	109
MONT-SUR-ROLLE	2	23	85	148	119	59	48	87	571
PERROY	5	12	50	105	50	21	27	55	325
ROLLE	7	53	242	499	287	83	80	318	1569
TARTEGNIN	1	9	12	13	12	8	6	11	72
VINZEL	1	1	9	12	8	15	9	12	67
DISTRICT DE LA VALLEE	83	315	694	827	459	98	42	412	2930
L'ABBAYE	21	45	113	119	77	17	10	88	490
LE CHENIT	50	230	494	616	333	70	21	277	2091
LE LIEU	12	40	87	92	49	11	11	47	349
DISTRICT DE VEVEY	722	1962	4686	7493	4377	1372	1185	7084	28881
BLONAY	28	90	213	360	237	112	124	381	1545
CHARDONNE	17	56	124	218	125	70	54	221	885
CORSEAUX	13	42	115	212	174	75	111	213	955
CORSIER-SUR-VEVEY	32	117	256	398	244	76	27	232	1382
JONGNY	5	12	44	95	73	32	27	86	374
MONTREUX	255	633	1513	2488	1323	327	258	3141	9938
ST-LEGIER-LA-CHIESAZ	11	64	178	263	213	113	133	247	1222
LA TOUR-DE-PEILZ	104	255	748	1271	832	313	261	1039	4823
VEVEY	252	658	1416	2074	1098	237	170	1367	7272
VEYTAUX	5	35	79	114	58	17	20	157	485
DISTRICT D'YVERDON	380	1011	2339	3754	2091	510	252	2542	12879
ARRISSOULES	1	1	3	6	4	-	-	1	16
BELMONT-SUR-YVERDON	3	9	11	25	17	4	2	12	83
BIOLEY-MAGNOUX	1	7	16	17	16	1	-	13	71
CHAMBLON	4	13	13	28	20	10	3	19	110
CHAMPVENT	4	7	13	34	24	7	4	16	109
CHANEAZ	-	2	5	5	7	1	-	9	29
CHAVANNES-LE-CHENE	2	5	27	24	18	5	-	17	98
CHENE-PAQUIER	2	8	4	11	5	2	-	11	43
CHESEAUX-NOREAZ	-	9	16	28	24	24	24	30	155
CRONAY	6	8	17	28	18	3	2	21	103
CUARNY	1	8	10	11	16	2	3	8	59
DEMORET	3	10	11	16	5	2	-	11	58
DONNELOYE	5	14	15	42	18	9	-	16	119
EPEDES (VD)	2	3	22	27	19	5	2	15	95
ESSERT-PITTET	-	1	9	16	13	3	-	11	53
ESSERT-SOUS-CHAMPVENT	2	3	5	10	3	1	-	5	29
GOSSENS	1	6	4	5	7	2	1	6	32
GRESSY	1	10	10	19	8	1	2	7	58
MATHOD	4	8	18	25	28	8	3	18	112
MEZERY-PRES-DONNELOYE	1	2	-	4	3	1	1	7	19
MOLONDIN	7	12	17	19	12	2	1	9	79
MONTAGNY-PRES-YVERDON	5	16	25	60	34	17	4	30	191
OPPENS	2	8	7	15	10	3	1	7	53
ORGES	4	4	12	20	13	3	4	23	83
ORZENS	2	4	18	23	16	3	1	9	76
POMY	3	11	31	44	32	12	5	25	163
PRAHINS	1	5	7	16	8	-	1	6	44
ROVRAY	1	1	3	15	11	-	-	4	35
SUCHY	2	7	24	30	17	8	4	15	107
SUSCEVAZ	2	3	8	23	13	4	2	10	65
TREYCOVAGNES	2	8	14	21	14	2	-	14	75
URSINS	2	5	14	13	16	5	1	6	62
VALEYRES-SOUS-MONTAGNY	9	11	28	53	36	13	3	26	179
VALEYRES-SOUS-URSINS	3	-	9	23	14	-	1	6	56
VILLARS-EPENEY	1	-	4	6	4	-	-	2	17
VILLARS-SOUS-CHAMPVENT	-	2	4	3	3	2	1	6	21
VUGELLES-LA-MOTHE	1	8	9	15	6	1	-	11	51
YVERDON-LES-BAINS	269	726	1757	2811	1453	318	163	1951	9448
YVONAND	21	46	119	163	106	26	13	129	623

CONTRIBUABLES PAR COMMUNES

COMMUNES	CAS NORMAUX							CAS SPECIAUX	TOTAL
	CLASSES DU REVENU NET 1000 FR.								
	-14,9	15-19,9	20-29,9	30-49,9	50-74,9	75-99,9	100 ET PLUS		
CANTON DU VALAIS	2481	7309	17164	29612	15837	3579	2382	30121	108485
BEZIRK BRIG	192	559	1404	2718	1493	247	195	1392	8200
BIRGISCH	-	6	17	22	9	1	-	22	77
BRIG-GLIS	76	269	662	1246	729	141	136	515	3774
EGGERBERG	7	12	39	52	16	-	1	16	143
MUND	9	12	44	95	29	-	-	19	208
NATERS	76	180	482	972	561	80	47	643	3041
RIED BEI BRIG	11	30	81	186	80	12	5	105	510
SIMPLON	7	22	35	48	12	3	-	11	138
TERMEN	5	21	36	74	39	9	6	51	241
ZWISCHBERGEN	1	7	8	23	18	1	-	10	68
DISTRICT DE CONTHEY	150	496	1192	2152	1184	343	127	2215	7859
ARDON	16	39	110	220	134	45	21	96	681
CHAMOSON	23	76	164	298	160	41	13	192	967
CONTHEY	30	148	355	643	386	126	40	286	2014
NENDAZ	61	175	395	643	288	72	28	1497	3159
VETROZ	20	58	168	348	216	59	25	144	1038
DISTRICT D'ENTREMONT	133	371	793	1285	587	108	89	2369	5735
BAGNES	65	193	396	657	280	67	60	1868	3586
BOURG-ST-PIERRE	4	6	18	22	10	7	1	12	80
LIDDES	7	25	55	77	37	-	3	41	245
ORSIERES	42	88	189	292	160	21	23	349	1164
SEMBRANCHER	5	32	63	104	39	4	1	44	292
VOLLEGES	10	27	72	133	61	9	1	55	368
BEZIRK GOMS	48	160	392	575	166	31	24	958	2354
AUSSERBINN	1	1	2	2	1	-	-	14	21
BELLWALD	4	18	28	38	7	2	2	229	328
BIEL (VS)	1	1	3	8	2	-	-	11	26
BINN	6	8	19	24	7	-	-	10	74
BLITZINGEN	1	6	3	13	4	2	-	27	56
ERNEN	3	12	33	44	18	2	-	161	273
FIESCH	7	25	71	110	33	10	5	204	465
FIESCHERTAL	1	7	29	28	1	1	-	42	109
GESCHINEN	1	2	4	6	1	1	1	7	23
GLURINGEN	-	6	3	30	7	1	-	8	55
LAX	3	6	28	37	19	2	3	118	216
MUEHLEBACH	-	4	7	2	4	-	-	23	40
MUENSTER (VS)	2	16	41	58	12	4	6	35	174
NIEDERWALD	1	3	10	10	4	-	-	4	32
OBERGESTELN	2	6	19	27	7	-	1	10	72
OBERWALD	1	11	26	41	9	-	2	11	101
RECKINGEN (VS)	6	17	28	44	17	5	2	24	143
RITZINGEN	2	2	9	12	1	-	-	11	37
SELKINGEN	-	-	4	8	3	-	-	2	17
STEINHAUS	-	-	6	3	-	-	-	-	9
ULRICHEN	6	9	19	30	9	1	2	7	83
DISTRICT D'HERENS	115	333	757	1203	405	62	28	2690	5593
LES AGETTES	1	3	14	35	16	2	-	107	178
AYENT	46	98	245	416	133	20	10	1141	2109
EVOLENE	24	53	111	159	48	6	7	325	733
HEREMENCE	15	53	132	189	81	10	3	105	588
MASE	3	12	21	22	9	1	1	30	99
NAX	1	28	35	50	26	5	-	95	240
ST-MARTIN (VS)	10	37	96	168	38	4	-	82	435
VERNAMIEGE	2	8	24	32	8	1	-	18	93
VEX	13	41	79	132	46	13	7	787	1118
BEZIRK LEUK	183	354	827	1301	699	107	64	1197	4732
AGARN	16	23	50	85	35	5	7	26	247
ALBINEN	5	13	22	36	7	-	-	57	140
BRATSCH	6	18	56	67	23	-	-	18	188
ERGISCH	8	6	22	21	9	1	-	22	89
ERSCHMATT	7	11	26	55	17	-	-	13	129
FESCHEL	1	4	13	20	2	-	-	8	48
GAMPEL	15	38	86	119	90	12	7	72	439
GUTTET	3	9	24	44	20	1	-	28	129
INDEN	-	2	4	8	4	-	-	20	38

CONTRIBUABLES PAR COMMUNES

COMMUNES	CAS NORMAUX							CAS SPECIAUX	TOTAL
	CLASSES DU REVENU NET 1000 FR.								
	-14,9	15-19,9	20-29,9	30-49,9	50-74,9	75-99,9	100 ET PLUS		
LEUK	44	109	203	340	203	23	15	214	1151
LEUKERBAD	11	34	120	128	84	23	25	529	954
OBEREMS	4	2	12	17	9	-	-	16	60
SALGESCH	20	27	77	134	93	24	5	63	443
TURTMANN	24	25	55	122	44	10	5	43	328
UNTEREMS	4	15	16	18	6	-	-	26	85
VAREN	15	18	41	87	53	8	-	42	264
DISTRICT DE MARTIGNY	253	933	2059	3578	1740	395	307	2365	11630
BOVERNIER	8	26	68	98	29	3	4	45	281
CHARRAT	9	36	80	112	53	14	2	57	363
FULLY	48	126	305	486	273	67	40	207	1552
ISERABLES	18	51	119	162	45	11	2	71	479
LEYTRON	21	62	130	255	147	27	19	315	976
MARTIGNY	84	377	833	1600	809	184	191	915	4993
MARTIGNY-COMBE	7	45	91	143	58	15	11	92	462
RIDDES	18	63	120	248	117	21	18	376	981
SAILLON	5	36	80	129	57	21	2	105	435
SAXON	35	109	228	333	147	32	17	170	1071
TRIENT	-	2	5	12	5	-	1	12	37
DISTRICT DE MONTHEY	266	765	1900	3074	1931	366	274	3203	11779
CHAMPERY	17	56	97	107	59	12	6	320	674
COLLOMBEY-MURAZ	29	89	246	449	294	35	26	221	1389
MONTHEY	121	340	897	1425	969	218	175	1033	5178
PORT-VALAIS	11	56	114	158	84	12	10	164	609
ST-GINGOLPH	8	16	49	71	38	8	2	107	299
TROISTORRENTS	27	66	160	335	181	36	15	548	1368
VAL-D'ILLIEZ	24	38	105	141	59	9	9	233	618
VIONNAZ	7	25	59	151	89	10	6	403	750
VOUVRY	22	79	173	237	158	26	25	174	894
BEZIRK RARON	162	377	772	1318	529	89	43	1321	4611
OESTLICH RARON	30	123	246	332	116	20	12	657	1536
BETTEN	4	22	60	64	12	6	5	206	379
BISTER	-	3	6	3	3	-	-	8	23
BITSCH	4	22	45	68	25	1	3	65	233
FILET	1	7	15	11	6	1	-	36	77
GOPPISBERG	-	4	8	7	5	2	-	47	73
GREICH	3	8	22	16	7	4	1	37	98
GRENGIOLS	5	17	27	48	13	-	-	60	170
MARTISBERG	-	2	6	3	-	-	-	3	14
MOEREL	11	30	39	78	33	5	2	111	309
RIED BEI MOEREL	2	8	18	34	12	1	1	84	160
WESTLICH RARON	132	254	526	986	413	69	31	664	3075
AUSSERBERG	15	20	66	105	36	5	-	32	279
BLATTEN	13	13	21	36	11	1	-	21	116
BUERCHEN	8	22	42	88	36	4	3	164	367
EISCHOLL	10	21	36	78	30	4	3	78	260
FERDEN	9	11	18	34	17	4	-	13	106
HOHTENN	4	11	17	42	10	1	-	7	92
KIPPEL	13	19	33	60	10	4	-	40	179
NIEDERGESTELN	7	19	34	70	32	6	2	19	189
RARON	16	36	107	208	97	20	10	52	546
STEG	19	44	78	144	97	17	13	48	460
UNTERBAECH	6	19	33	62	20	1	-	118	259
WILER (LOETSCHEN)	12	19	41	59	17	2	-	72	222
DISTRICT DE ST-MAURICE	84	301	673	1163	676	114	49	730	3790
COLLONGES	1	14	28	68	19	2	1	25	158
DORENAZ	5	13	41	69	17	3	5	26	179
EVIONNAZ	7	28	65	116	53	12	4	36	321
FINHAUT	2	12	29	43	37	3	1	30	157
MASSONGEX	4	33	74	123	74	12	-	88	408
MEX (VS)	1	2	5	8	5	1	-	10	32
ST-MAURICE	36	95	230	380	287	51	25	194	1298
SALVAN	14	44	94	139	62	11	2	219	585
VERNAYAZ	11	48	78	172	98	17	9	79	512
VEROSSAZ	3	12	29	45	24	2	2	23	140

CONTRIBUABLES PAR COMMUNES

COMMUNES	----- CAS NORMAUX -----							CAS SPECIAUX	TOTAL
	CLASSES DU REVENU NET 1000 FR.								
	-14,9	15-19,9	20-29,9	30-49,9	50-74,9	75-99,9	100 ET PLUS		
DISTRICT DE SIERRE	294	1023	2382	4477	2523	632	405	7077	18813
AYER	2	17	42	68	31	7	4	279	450
CHALAIS	16	69	153	287	117	23	7	335	1007
CHANDOLIN	1	2	7	11	3	-	-	163	187
CHERMIGNON	20	60	156	299	197	65	37	536	1370
CHIPPIS	11	56	117	249	122	15	4	84	658
GRIMENTZ	2	10	18	51	25	3	4	345	458
GRONE	10	38	128	208	111	20	5	167	687
ICOGNE	3	13	18	33	26	5	3	160	261
LENS	31	94	207	338	230	61	36	1038	2035
MIEGE	4	21	45	80	53	22	9	48	282
MOLLENS (VS)	5	23	32	56	26	6	5	259	412
MONTANA	24	66	154	226	153	48	38	741	1450
RANDOGNE	11	67	160	267	141	40	31	1503	2220
ST-JEAN	1	10	15	28	4	3	1	18	80
ST-LEONARD	15	55	109	206	135	29	14	54	617
ST-LUC	3	5	22	40	12	1	3	297	383
SIERRE	115	346	868	1773	937	244	167	811	5261
VENTHONE	3	28	43	70	72	18	19	115	368
VEYRAS	12	29	70	128	95	19	16	79	448
VISSOIE	5	14	18	59	33	3	2	45	179
DISTRICT DE SION	256	777	2072	3577	2409	767	524	2417	12799
ARBAZ	9	12	54	79	34	3	3	146	340
GRIMISUAT	8	27	108	178	166	51	24	134	696
SALINS	9	28	57	105	38	10	11	80	338
SAVIESE	29	130	307	544	380	101	53	436	1980
SION	193	565	1516	2609	1771	598	430	1401	9083
VEYSONNAZ	8	15	30	62	20	4	3	220	362
BEZIRK VISP	345	860	1941	3191	1495	318	253	2187	10590
BALTSCHIEDER	8	20	41	111	38	6	2	22	248
EISTEN	8	15	27	45	6	-	1	6	108
EMBD	4	8	28	53	13	-	-	13	119
GRAECHEN	25	44	89	175	52	12	4	292	693
LALDEN	12	17	46	102	50	1	2	20	250
RANDA	6	17	35	57	13	3	2	39	172
SAAS ALMAGELL	10	14	32	51	18	4	2	19	150
SAAS BALEN	14	19	53	58	16	-	2	13	175
SAAS FEE	32	50	123	149	54	17	20	270	715
SAAS GRUND	12	35	69	116	39	8	1	74	354
ST.NIKLAUS	33	84	183	360	138	14	11	174	997
STALDEN (VS)	13	33	64	163	91	9	5	60	438
STALDENRIED	18	26	57	95	26	1	2	20	245
TAESCH	9	24	68	101	30	4	2	168	406
TOERBEL	10	37	52	81	14	2	-	18	214
VISP	61	161	375	784	494	149	107	262	2393
VISPERTERMINEN	14	31	117	157	123	8	3	62	515
ZENEGGEN	1	13	21	25	14	1	1	12	88
ZERMATT	55	212	461	508	266	79	86	643	2310

CONTRIBUABLES PAR COMMUNES

COMMUNES	CAS NORMAUX							CAS SPECIAUX	TOTAL
	CLASSES DU REVENU NET 1000 FR.								
	-14,9	15-19,9	20-29,9	30-49,9	50-74,9	75-99,9	100 ET PLUS		
CANTON DE NEUCHÂTEL	3634	6331	14002	22316	11967	2713	1922	6161	69046
DISTRICT DE BOUDRY	623	1166	2543	4590	2450	730	568	1181	13851
AUVERNIER	34	40	96	222	105	49	67	66	679
BEVAIX	38	92	216	405	202	80	50	77	1160
BOLE	22	54	114	202	129	54	32	56	663
BOUDRY	71	148	328	630	357	69	32	154	1789
BROT-DESSOUS	3	8	14	24	7	1	-	4	61
COLOMBIER (NE)	79	146	315	607	326	99	85	170	1827
CORCELLES-CORMONDRECHE	65	117	261	459	247	96	83	144	1472
CORTAILLOD	64	120	313	578	317	81	64	135	1672
FRESENS	7	4	8	22	7	1	2	2	53
GORGIER	29	51	102	198	111	36	26	43	596
MONTALCHEZ	3	11	10	18	9	1	1	3	56
PESEUX	151	243	503	766	401	99	66	222	2451
ROCHFORT	9	30	64	102	70	16	20	14	325
ST-AUBIN-SAUGES	46	91	183	335	152	43	34	85	969
VAUMARCUS	2	11	16	22	10	5	6	6	78
DISTRICT CHAUX-DE-FONDS	1089	1614	3614	5149	2781	473	386	1638	16744
LA CHAUX-DE-FONDS	1064	1575	3510	5007	2718	465	379	1611	16329
LES PLANCHETTES	4	5	17	26	13	2	-	4	71
LA SAGNE	21	34	87	116	50	6	7	23	344
DISTRICT DU LOCLE	401	699	1465	2065	1039	175	113	640	6597
LES BRENETS	20	54	94	175	77	15	6	52	493
LA BREVINE	11	42	57	74	26	6	5	11	232
BROT-PLAMBOZ	4	9	23	26	11	-	1	1	75
LE CERNEUX-PEQUIGNOT	4	8	25	49	10	2	3	7	108
LA CHAUX-DU-MILIEUX	5	8	27	57	15	4	2	10	128
LE LOCLE	337	513	1131	1510	843	136	86	517	5073
LES PONTS-DE-MARTEL	20	65	108	174	57	12	10	42	488
DISTRICT DE NEUCHÂTEL	993	1902	4337	7295	4109	1042	682	1834	22194
CORNAUX	16	27	80	212	115	21	9	49	529
CRESSIER (NE)	30	58	120	235	146	25	6	53	673
ENGES	2	2	12	27	11	1	3	7	65
HAUTERIVE	28	80	173	366	223	76	51	84	1081
LE LANDERON	72	146	297	528	301	75	31	122	1572
LIGNIERES	7	18	38	90	41	10	2	8	214
MARIN-EPAGNIER	34	101	230	408	329	86	39	117	1344
NEUCHÂTEL	759	1372	3154	5032	2626	625	440	1283	15291
ST.BLAISE	44	87	202	356	283	109	93	104	1278
THIELLE-WAVRE	1	11	31	41	34	14	8	7	147
DISTRICT DU VAL-DE-RUZ	197	410	942	1605	914	193	104	413	4778
BOUDEVILLIERS	9	20	44	58	44	6	10	15	206
CERNIER	31	71	154	266	147	21	12	65	767
CHEZARD-ST-MARTIN	24	36	101	149	92	23	9	45	479
COFFRANE	9	22	38	76	30	10	2	28	215
DOMBRESSON	17	47	91	154	59	9	8	34	419
ENGOLLON	1	1	8	5	7	1	-	2	25
FENIN-VILARS-SAULES	9	14	40	54	47	11	3	9	187
FONTAINEMELON	18	49	113	207	113	20	11	64	595
FONTAINES (NE)	12	16	56	75	47	10	5	16	237
LES GENEVEYS-S-COFFR.	24	38	117	206	107	32	13	44	581
LES HAUTS-GENEVEYS	11	24	50	104	65	19	11	31	315
MONTMOLLIN	7	16	31	46	31	9	11	9	160
LE PAQUIER (NE)	4	8	16	26	9	2	2	1	68
SAVAGNIER	10	22	40	89	55	8	3	24	251
VALANGIN	7	19	25	57	38	7	2	19	174
VILLIERS	4	7	18	33	23	5	2	7	99

CONTRIBUABLES PAR COMMUNES

COMMUNES	-----CAS NORMAUX-----							CAS SPECIAUX	TOTAL
	CLASSES DU REVENU NET 1000 FR.								
	-14,9	15-19,9	20-29,9	30-49,9	50-74,9	75-99,9	100 ET PLUS		
DISTRICT VAL-DE-TRAVERS	331	540	1101	1612	674	100	69	455	4882
LES BAYARDS	6	14	29	44	8	4	1	11	117
BOVERESSE	6	10	29	40	14	-	-	16	115
BUTTES	19	25	51	83	26	5	2	19	230
LA COTE-AUX-FEES	5	15	45	85	25	3	6	14	198
COUVET	76	116	272	371	183	25	12	102	1157
FLEURIER	128	194	338	479	221	32	27	160	1579
MOTIERS (NE)	24	36	74	100	42	8	10	29	323
NOIRAIGUE	12	19	41	59	22	2	1	16	172
ST-SULPICE (NE)	13	17	43	67	17	4	-	22	183
TRAVERS	26	61	115	172	68	9	6	44	501
LES VERRIERES	16	33	64	112	48	8	4	22	307

CONTRIBUABLES PAR COMMUNES

COMMUNES	-----CAS NORMAUX-----							CAS SPECIAUX	TOTAL
	CLASSES DU REVENU NET 1000 FR.								
	-14,9	15-19,9	20-29,9	30-49,9	50-74,9	75-99,9	100 ET PLUS		
CANTON DE GENEVE	4851	9600	21712	42518	29867	11356	10653	20201	150758
AIRE-LA-VILLE	3	4	26	32	38	24	27	20	174
ANIERES	4	21	58	86	94	45	101	83	492
AVULLY	8	28	71	192	171	63	25	52	610
AVUSY	3	3	31	49	55	32	30	31	234
BARDONNEX	9	33	76	167	155	49	44	87	620
BELLEVUE	4	24	33	75	77	40	63	58	374
BERNEX	46	124	311	751	783	387	287	368	3057
CAROUGE (GE)	225	454	1067	1882	1242	414	232	727	6243
CARTIGNY	9	10	23	56	38	18	37	21	212
CELIGNY	9	14	31	46	37	30	30	32	229
CHANCY	3	13	22	52	52	22	23	23	210
CHENE-BOUGERIES	88	181	394	759	660	302	577	630	3591
CHENE-BOURG	81	174	385	723	509	210	133	319	2534
CHOULEX	5	12	39	39	60	16	59	38	268
COLLEX-BOSSY	4	15	29	54	45	30	35	38	250
COLLONGE-BELLERIVE	29	101	191	314	278	171	414	310	1808
COLOGNY	17	37	114	189	184	139	368	368	1416
CONFIGNON	11	29	88	204	189	113	138	123	895
CORSIER (GE)	10	24	44	110	106	53	99	100	546
DARDAGNY	7	17	48	72	66	20	23	45	298
GENEVE	2814	5437	11484	20968	13151	4421	3904	10214	72393
GENTHOD	12	17	46	85	87	45	78	70	440
LE GRAND-SACONNEX	52	119	304	696	489	211	157	338	2366
GY	1	4	13	14	16	10	17	18	93
HERMANCE	6	25	27	52	43	20	33	37	243
JUSSY	6	21	31	88	63	25	49	36	319
LACONNEX	2	8	19	24	28	20	31	29	161
LANCY	285	544	1318	2921	2275	849	588	1102	9882
MEINIER	20	32	68	133	132	65	68	67	585
MEYRIN	162	303	842	2227	1699	633	292	772	6930
ONEX	249	400	1000	2122	1625	542	361	728	7027
PERLY-CERTOUX	7	30	105	243	222	113	98	111	929
PLAN-LES-OUATES	32	87	208	350	269	180	222	211	1559
PREGNY-CHAMBESY	17	42	90	175	118	77	133	126	778
PRESINGE	5	8	27	33	32	15	29	26	175
PUPLINGE	9	28	59	172	182	93	60	74	677
RUSSIN	6	5	18	41	33	20	15	6	144
SATIGNY	9	42	96	203	139	81	90	89	749
SORAL	4	5	19	36	35	15	22	37	173
THONEX	103	226	530	1000	746	325	409	565	3904
TROINEX	17	24	61	85	63	42	92	85	469
VANDOEUVRES	11	28	73	129	92	53	152	126	664
VERNIER	344	599	1573	3508	2428	810	359	1154	10775
VERSOIX	58	148	364	865	630	258	231	327	2881
VEYRIER	45	100	256	496	431	255	418	380	2381

CONTRIBUABLES PAR COMMUNES

COMMUNES	CAS NORMAUX							CAS SPECIAUX	TOTAL
	CLASSES DU REVENU NET 1000 FR.								
	-14,9	15-19,9	20-29,9	30-49,9	50-74,9	75-99,9	100 ET PLUS		
CANTON DU JURA	933	2596	5532	7749	3175	669	411	5190	26255
DISTRICT DE DELEMONT	445	1237	2577	4008	1687	354	214	2616	13138
BASSECOURT	39	112	246	373	181	36	23	227	1237
BOECOURT	10	33	64	86	35	8	7	64	307
BOURRIGNON	5	5	23	26	5	1	-	14	79
CHATILLON (JU)	1	18	27	36	16	-	-	25	123
CORBAN	5	21	33	48	14	-	-	35	156
COURCHAPOIX	7	13	29	53	15	2	-	27	146
COURFAIVRE	18	52	106	162	50	8	7	107	510
COURRENDLIN	42	121	185	310	120	26	18	205	1027
COURROUX	30	85	169	299	150	20	8	215	976
COURTETELLE	28	65	156	261	101	13	7	145	776
DELEMONT	127	413	886	1431	738	172	124	1038	4929
DEVELIER	15	28	71	127	48	18	7	95	409
EDERSWILER	2	12	15	17	1	-	2	9	58
GLOVELIER	12	50	87	136	38	6	3	63	395
MERVELIER	6	19	58	66	15	3	-	33	200
METTEMBERT	1	4	14	11	2	-	-	3	35
MONTSEVELIER	15	24	37	73	14	2	-	31	196
MOVELIER	7	12	28	42	9	4	-	24	126
PLEIGNE	9	14	36	37	9	4	-	20	129
REBEUVELIER	3	7	21	31	3	2	-	15	82
ROSSEMAISON	6	11	46	57	27	11	6	21	185
SAULCY	4	14	37	24	4	2	-	15	100
SOULCE	9	13	27	27	6	1	-	14	97
SOYHIÈRES	4	14	41	55	14	-	-	36	164
UNDERVELIER	10	15	26	27	2	1	-	26	107
VERMES	8	22	30	35	11	-	-	22	128
VICQUES	22	40	79	158	59	14	2	87	461
DISTRICT DES FRANCHES-M	139	357	854	1010	349	77	41	630	3457
LE BEMONT	2	12	37	34	7	1	2	19	114
LES BOIS	13	49	95	107	34	5	4	63	370
LES BREULEUX	21	62	143	157	51	8	4	99	545
LA CHAUX-DES-BREULEUX	-	5	11	8	5	-	-	8	37
LES ENFERS	2	5	9	8	2	-	-	4	30
EPAUVILLERS	4	10	13	20	4	-	-	5	56
EPIQUEREZ	2	4	12	7	2	1	-	6	34
LES GENEVEZ (JU)	5	16	52	59	28	6	2	40	208
GOUMOIS	2	3	12	12	6	1	1	13	50
LAJOUX (JU)	7	17	34	74	15	2	2	38	189
MONTFAUCON	4	21	45	58	16	3	-	25	172
MONTFAVERGIER	-	4	7	3	-	-	-	1	15
MURIAUX	13	18	44	33	10	2	-	20	140
LE NOIRMONT	23	50	137	158	67	20	10	132	597
LE PEUCHAPATTE	1	2	4	5	1	-	-	1	14
LES POMMERATS	6	10	22	21	7	-	-	13	79
SAIGNELEGIER	24	51	142	216	82	27	16	121	679
ST-BRAIS	4	8	18	13	8	-	-	11	62
SOUBEY	6	10	17	17	4	1	-	11	66
DISTRICT DE PORRENTROY	349	1002	2101	2731	1139	238	156	1944	9660
ALLE	20	76	113	180	63	12	8	125	597
ASUEL	4	11	23	28	9	2	2	13	92
BEURNEVESIN	3	11	16	24	10	-	-	7	71
BONCOURT	23	61	120	212	104	24	17	112	673
BONFOL	10	35	78	80	43	7	2	79	334
BRESSAUCOURT	6	14	26	39	15	1	4	34	139
BUIX	9	27	43	78	23	3	3	37	223
BURE	7	26	48	72	54	4	1	34	246
CHARMOILLE	3	13	29	35	9	4	-	22	115
CHEVENEZ	10	23	56	80	23	5	1	44	242
COEUVÉ	7	30	50	66	15	1	3	43	215
CORNOL	17	20	71	81	31	5	3	59	287
COURCHAVON	5	21	30	40	6	3	-	19	124
COURGENAY	20	82	176	234	87	21	7	162	789
COURTEDOUX	18	26	62	75	37	9	10	57	294
COURTEMAICHE	8	25	47	77	26	4	2	43	232
DAMPHREUX	6	8	11	23	6	1	-	6	61
DAMVANT	1	6	17	11	3	-	-	10	48
FAHY	4	15	35	50	13	1	5	41	164

CONTRIBUABLES PAR COMMUNES

COMMUNES	CAS NORMAUX							CAS SPECIAUX	TOTAL
	CLASSES DU REVENU NET 1000 FR.								
	-14,9	15-19,9	20-29,9	30-49,9	50-74,9	75-99,9	100 ET PLUS		
FONTENAIS	14	39	96	126	44	13	8	65	405
FREGIECOURT	-	8	11	15	2	-	-	6	42
GRANDFONTAINE	6	8	37	32	7	1	-	13	104
LUGNEZ	5	8	26	21	3	-	-	9	72
MIECOURT	7	17	34	44	18	2	1	41	164
MONTENOL	-	-	8	8	1	1	-	-	18
MONTIGNEZ	4	9	30	37	7	-	-	16	103
MONTMELON	2	7	9	12	3	-	1	2	36
OCOURT	3	5	8	25	4	-	-	4	49
PLEUJOUSE	4	3	10	8	3	1	-	5	34
PORRENTROY	90	276	621	717	397	106	70	699	2976
RECLERE	3	11	17	14	5	1	-	21	72
ROCHE-D'OR	-	4	6	2	-	-	-	1	13
ROCOURT	-	9	6	19	2	-	2	7	45
ST-URSANNE	20	37	72	92	40	3	2	65	331
SELEUTE	1	3	8	8	2	-	-	4	26
VENDLINCOURT	9	28	51	66	24	3	4	39	224

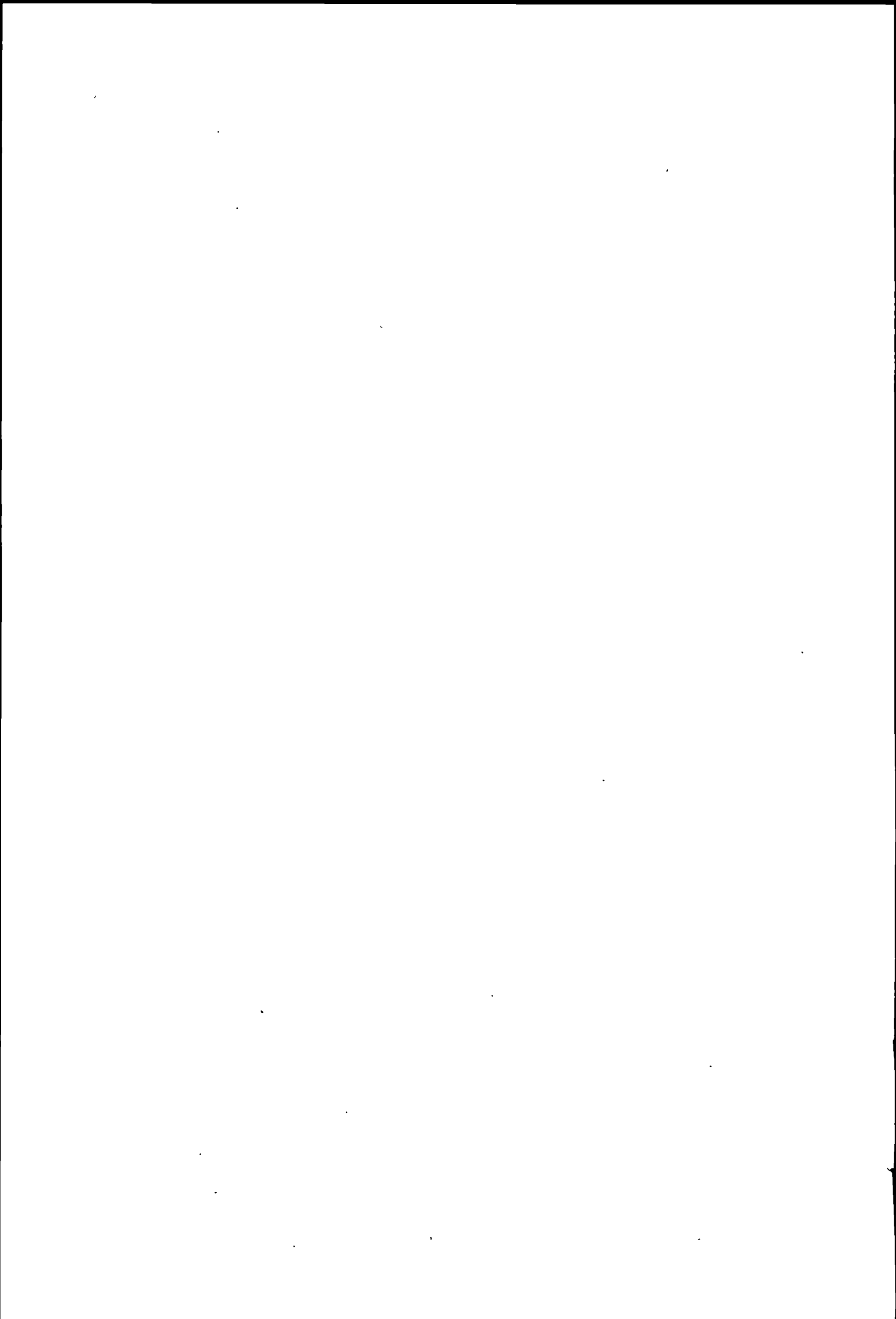

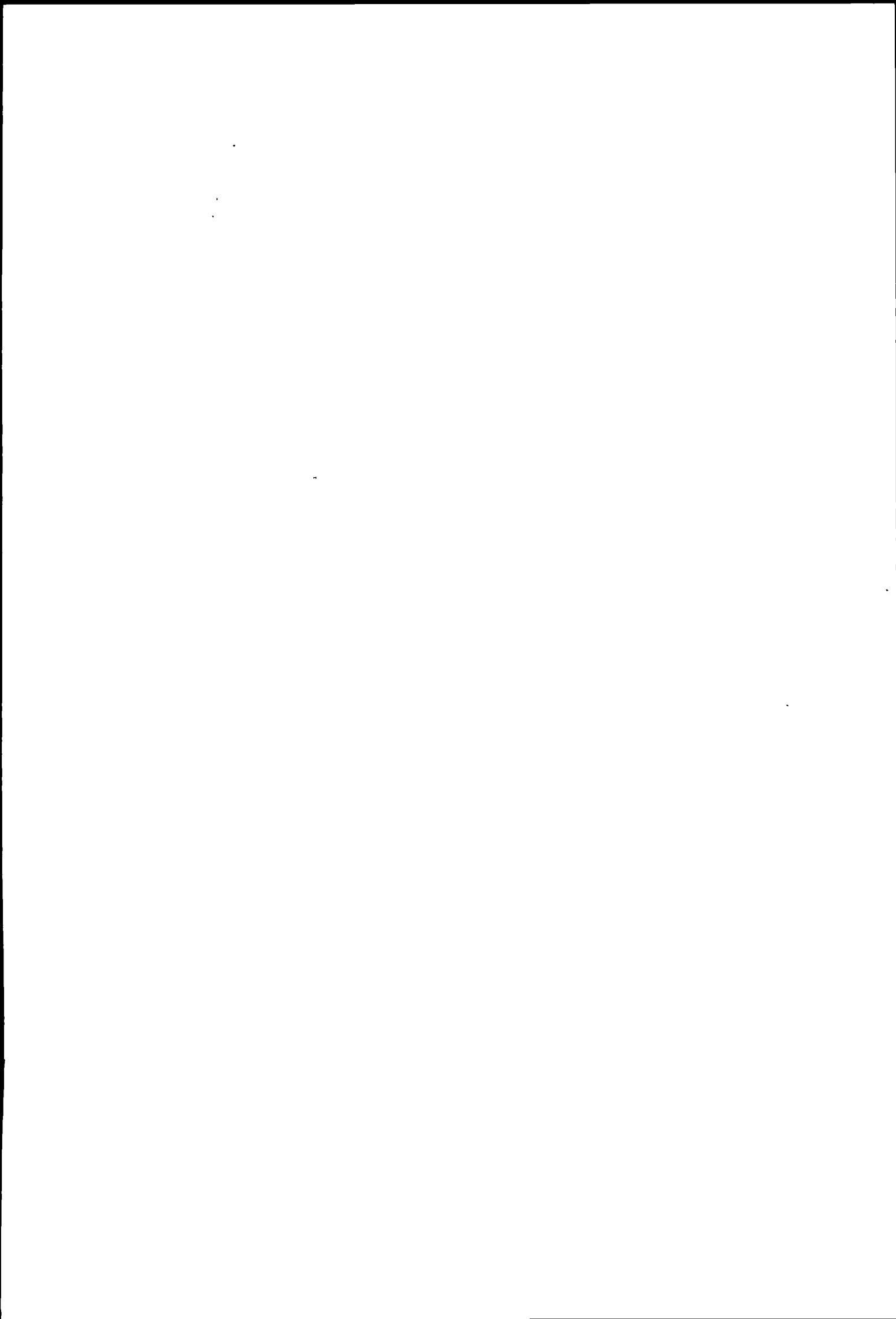

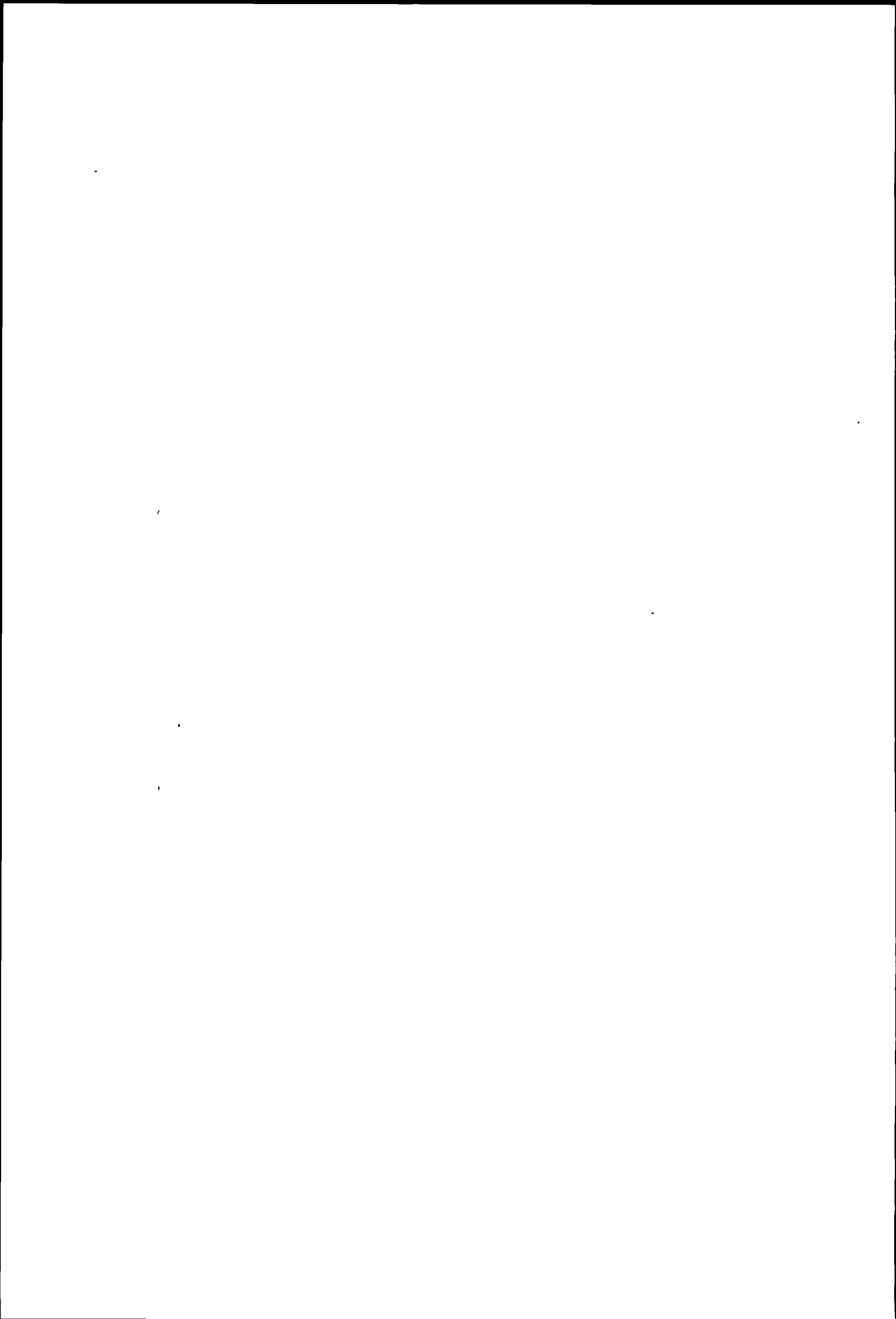

REINES EINKOMMEN NACH GEMEINDEN IN 1000 FR.

GEMEINDEN	NORMALFAELLE							SONDER- FAELLE	TOTAL
	STUFEN DES REINEN EINKOMMENS 1000 FR.								
	-14,9	15-19,9	20-29,9	30-49,9	50-74,9	75-99,9	100 U.M.		
SCHWEIZ	1148882.5	3588491.8	12381827.0	33690214.0	30598951.1	12828674.8	20110910.5	20531593.7	134879545.4

REINES EINKOMMEN NACH GEMEINDEN IN 1000 FR.

GEMEINDEN	NORMALFAELLE							SONDER- FAELLE	TOTAL
	STUFEN DES REINEN EINKOMMENS 1000 FR.								
	-14,9	15-19,9	20-29,9	30-49,9	50-74,9	75-99,9	100 U.M.		
KANTON ZUERICH	167269.1	582431.9	2025395.7	5993463.8	6379699.4	2996329.2	5172813.7	4704873.9	28022276.7
BEZIRK AFFOLTERN	4040.4	13829.9	49023.4	148211.0	176584.6	91602.4	130799.2	98771.3	712862.2
AEUGST AM ALBIS	108.8	513.4	1601.6	3917.6	4309.4	2306.0	8258.4	4049.6	25064.8
AFFOLTERN AM ALBIS	985.2	4644.4	15459.5	43260.1	45939.9	19164.9	22128.0	25285.6	176867.6
BONSTETTEN	247.5	1081.6	3807.1	11008.3	17181.3	10485.9	9528.0	8325.4	61665.1
HAUSEN AM ALBIS	265.2	1119.2	3804.6	10812.0	13252.0	7385.3	6190.3	7003.5	49832.1
HEDINGEN	353.9	808.9	3183.1	10274.0	10783.4	5450.6	8804.3	6618.3	46276.5
KAPPEL AM ALBIS	95.8	260.4	763.4	3294.3	2635.3	1387.6	2206.0	1523.8	12166.6
KNONAU	137.9	450.5	1793.1	4120.4	4344.0	2157.8	1750.6	2275.8	17030.1
MASCHWANDEN	42.9	238.6	938.9	2013.3	1642.2	756.4	600.7	931.2	7164.2
METTMENSTETTEN	357.3	1089.9	4110.5	12405.4	14649.6	5812.8	9842.0	6878.0	55145.5
OBFELDEN	460.4	1464.9	4960.9	17139.6	20973.8	8729.5	8453.0	8566.4	70748.5
OTTENBACH	190.2	577.9	2558.7	7385.2	9293.2	4217.1	7006.4	4262.6	35491.3
RIFFERSWIL	135.5	353.9	640.8	2803.3	2569.9	1201.2	1851.6	1700.2	11256.4
STALLIKON	304.7	492.4	1805.5	6573.2	8805.8	7054.7	17277.9	6271.1	48585.3
WETTSMIL AM ALBIS	355.1	733.9	3595.7	13204.3	20204.8	15492.6	26902.0	15079.8	95568.2
BEZIRK ANDELFINGEN	3167.6	12235.3	38762.8	109018.9	109432.8	51497.9	67573.7	57871.6	449560.6
ADLIKON	111.2	299.7	819.1	2773.3	1884.9	529.8	1661.0	1038.5	9117.5
BENKEN (ZH)	66.8	470.5	1310.8	2846.5	3043.4	718.5	2072.3	2589.0	13117.8
BERG AM IRCHEL	41.0	289.8	745.7	1625.7	2369.8	1007.1	1211.1	3873.1	11163.3
BUCH AM IRCHEL	42.6	174.0	671.5	1825.4	3209.0	1510.8	877.5	947.7	9258.5
DACHSEN	191.1	647.8	1713.9	4445.7	8666.2	4115.7	3771.7	2490.2	26042.3
DORF	50.7	180.3	900.6	1842.1	2027.8	537.2	1564.6	1240.0	8343.3
FEURTHALEN	515.6	1892.1	6058.5	16048.2	12962.6	4533.8	3691.8	6879.4	52582.0
FLAACH	172.4	658.3	1689.7	4102.1	4330.5	2382.1	4200.3	2143.2	19678.6
FLURLINGEN	212.1	575.3	1753.9	5454.2	5537.1	3042.6	5898.2	3492.7	25966.1
ANDELFINGEN	251.1	585.9	2626.7	6532.6	9093.7	5489.8	9959.9	5398.8	39938.5
HENGGART	126.1	474.7	1281.0	3819.5	5735.2	3003.9	3946.2	2616.7	21003.3
HUMLIKON	94.1	82.7	434.7	987.1	1727.9	612.1	2387.3	1240.6	7566.5
KLEINANDELFINGEN	163.6	746.0	2217.9	6753.4	6777.2	3751.4	4034.8	3211.3	27655.6
LAUFEN-UHWIESEN	113.0	715.4	1878.5	5911.4	6274.6	3827.7	4396.4	3636.9	26753.9
MARTHALEN	178.2	772.8	2799.5	8312.6	7275.1	3176.7	3699.0	3523.5	29737.4
OBERSTAMMHEIM	152.9	845.6	1498.4	4755.7	3836.2	1306.0	1939.5	2284.1	16618.4
OSSINGEN	69.1	561.2	1541.0	5417.2	4554.8	3046.1	2300.3	2251.2	19740.9
RHEINAU	165.2	616.1	2752.4	7346.1	6883.1	2492.0	1965.7	2475.4	24696.0
THALHEIM AN DER THUR	80.6	198.2	886.8	2823.8	2618.6	739.1	839.1	1328.9	9515.1
TRUELLIKON	97.1	373.0	1786.6	5629.5	4028.7	2229.0	2417.1	1784.1	18345.1
TRUTTIKON	14.7	194.6	670.6	2133.9	1299.0	718.4	862.5	566.8	6460.5
UNTERSTAMMHEIM	109.2	454.1	1400.4	3794.9	2821.2	1867.1	2775.5	1542.8	14765.2
VOLKEN	38.1	141.0	435.6	1091.4	737.4	532.6	328.5	282.6	3587.2
WALTALINGEN	111.1	286.2	889.0	2746.6	1738.8	328.4	773.4	1034.1	7907.6
BEZIRK BUELACH	10323.5	38729.6	143907.8	503738.9	588785.4	280979.5	364345.1	352924.9	2283734.7
BACHENBUELACH	189.4	938.8	3399.8	14656.8	17109.7	8600.2	6234.3	9022.5	60151.5
BASSERSDORF	543.4	2138.9	8565.9	33148.8	40845.0	18740.2	23650.4	24672.8	152305.4
BUELACH	1651.1	5085.7	19286.5	66361.3	86156.6	34864.1	38873.3	44354.6	296633.2
DIETLIKON	673.4	1695.0	7538.5	27800.6	36030.6	19808.3	28086.3	25453.8	147086.5
EGLISAU	407.1	1024.0	3683.0	11293.3	14255.9	6566.8	7451.7	8076.0	52757.8
EMBRACH	414.3	2558.6	9278.1	34084.4	37667.7	14823.1	12213.1	16434.8	127474.1
FREIENSTEIN-TEUFEN	203.7	932.5	2151.1	8253.2	7203.2	3532.6	3020.4	4357.7	29654.4
GLATTFELDEN	343.8	1417.8	5184.7	15719.5	14776.8	4498.7	3873.9	6914.8	52730.0
HOCHFELDEN	139.0	311.4	1281.9	5471.2	4963.4	2558.6	1403.6	2694.0	18823.1
HOERI	327.6	988.0	3687.5	9978.0	9966.1	2549.7	2787.0	5384.5	35668.4
HUENTHANGEN	109.9	262.3	1106.1	3580.5	3296.7	2201.7	1492.9	1765.6	13815.7
KLOTEN	1605.2	5985.8	23969.1	89549.9	105673.0	48861.2	50320.6	50795.6	376760.4
LUFINGEN	177.4	542.6	934.4	3355.9	3748.9	3489.7	5158.3	3895.5	21302.7
MUERENSDORF	272.6	1198.9	3752.4	14620.0	22029.4	13051.7	26929.5	14907.1	96761.6
OBEREMBRACH	125.3	350.1	1394.6	3535.5	3835.4	2699.0	2869.5	2416.6	17226.0
OPFIKON	1164.0	5063.8	20694.3	69736.0	73538.8	33237.1	41458.9	56855.5	301748.4
RAFZ	216.9	1180.4	3615.3	12827.4	11695.3	4190.1	6602.3	7258.0	47585.7
RORBAS	136.0	674.7	2124.4	7511.8	7968.0	2102.3	2872.5	3421.0	26810.7
WALLISELLEN	1311.5	5062.5	17559.7	56163.9	69326.5	42800.4	75434.4	51559.5	319218.4
WASTERKINGEN	95.6	155.2	687.7	2258.3	1273.8	661.9	341.2	967.5	6441.2
WIL (ZH)	127.0	523.8	1742.0	5174.8	5222.7	2063.8	4040.2	2790.3	21684.6
WINKEL	89.3	638.8	2270.8	8657.8	12201.9	9078.3	19230.8	8927.2	61094.9

REINES EINKOMMEN NACH GEMEINDEN IN 1000 FR.

GEMEINDEN	NORMALFAELLE							SONDER- FAELLE	TOTAL
	STUFEN DES REINEN EINKOMMENS 1000 FR.								
	-14,9	15-19,9	20-29,9	30-49,9	50-74,9	75-99,9	100 U.M.		
BEZIRK DIELSDORF	5716.6	20314.7	84181.2	294129.7	327688.7	147316.7	163564.4	169982.7	1212894.7
BACHS	149.3	307.6	1034.3	2418.2	2440.9	920.4	633.0	1467.5	9371.2
BOPPELSEN	56.8	157.6	942.1	2773.0	3768.1	3444.5	6298.2	2471.3	19911.6
BUCHS (ZH)	234.5	916.2	4114.9	14361.5	17060.0	7085.7	10978.9	8288.4	63040.1
DAELLIKON	219.2	892.7	3176.8	13567.8	16512.2	6732.6	8070.8	6461.6	55633.7
DAENIKON	112.1	367.0	1157.6	5527.9	5542.4	2021.9	2037.1	3179.5	19945.5
DIELSDORF	484.6	1288.7	6765.7	20985.5	23790.3	12299.5	11520.5	13118.1	90252.9
HUETTIKON	14.3	126.6	469.5	1779.8	1973.3	1219.5	1503.3	867.9	7954.2
NEERACH	206.8	492.6	1668.8	7342.0	8806.1	5607.0	8659.5	6545.0	39327.8
NIEDERGLATT	393.7	1259.7	5078.1	17560.9	18997.6	9817.6	9645.5	10317.1	73070.2
NIEDERHASLI	380.8	2028.3	7707.1	29441.4	31731.4	14488.4	12460.4	15989.9	114227.7
NIEDERWENINGEN	169.4	761.6	2169.5	7765.7	7858.4	3629.2	1674.7	4783.5	28812.0
OBERGLATT	380.2	1736.8	8644.0	27162.8	22901.4	6793.7	4280.9	11328.8	83228.6
OBERWENINGEN	82.8	434.4	1276.0	4242.5	4492.3	1482.5	1731.1	2452.6	16194.2
OTELFINGEN	217.8	396.5	2434.0	7986.7	11251.7	4497.5	4675.1	5343.5	36802.8
REGENSBURG	112.0	172.3	638.9	2425.6	2789.3	2712.2	5213.1	2190.9	16254.3
REGENS DORF	1012.2	4484.8	18239.8	69034.0	86473.7	37828.1	41833.7	43290.8	302197.1
RUEMLANG	794.0	2270.5	9053.6	28275.5	30528.2	12765.2	14043.7	15797.3	113528.0
SCHLEINIKON	52.8	189.8	993.7	2895.1	2381.8	887.1	493.2	899.5	8793.0
SCHOEFFLISDORF	41.2	230.6	1289.8	3371.4	4501.3	2176.0	2687.4	2391.5	16689.2
STADEL	224.8	694.4	2499.6	6891.0	7475.3	3199.8	6009.5	3225.8	30220.2
STEINMAUR	237.5	838.7	3507.8	14199.3	13205.3	6583.8	7622.2	7743.1	53937.7
WEIACH	139.8	267.3	1319.6	4122.1	3207.7	1124.5	1492.6	1829.1	13502.7
BEZIRK HINWIL	9732.8	34426.5	115117.6	328335.2	333574.8	128026.6	157738.1	198729.5	1305681.1
BAERETSWIL	433.2	1602.8	5741.2	14733.1	13996.4	7505.3	8169.8	10299.7	62481.5
BUBIKON	493.3	1809.9	6340.5	18638.9	20328.0	10216.4	9905.6	11702.9	79435.5
DUERNEN	855.4	3122.0	9180.1	26658.2	24263.0	9462.5	10909.6	13564.5	98015.3
FISCHENTHAL	233.8	941.7	3028.2	8142.2	6159.1	1165.3	1207.7	2942.2	23820.2
GOSSAU (ZH)	593.2	2191.4	8927.0	32784.8	36837.5	16714.8	26226.0	23937.4	148212.1
GRUENINGEN	314.0	1178.0	3496.9	10523.7	10706.1	5477.1	7872.9	6665.8	46234.5
HINWIL	1197.3	4172.6	12206.1	41160.0	42058.5	18466.7	20891.5	22380.2	162532.9
RUETI (ZH)	1906.3	5473.2	19482.5	51749.4	50665.3	12829.4	16204.5	29843.4	188154.0
SEEGRAEBEN	109.0	367.2	1359.8	3426.1	6352.5	3862.9	5522.3	2762.7	23762.5
WALD (ZH)	1395.1	4519.2	14203.6	37450.2	33840.6	9555.2	11013.3	21272.6	133249.8
WETZIKON (ZH)	2202.2	9048.5	31151.7	83068.6	88367.8	32771.0	39814.9	53358.1	339782.8
BEZIRK HORGEN	11778.9	45108.3	166029.6	499232.5	594413.5	317780.1	614130.6	494895.2	2743368.7
ADLISWIL	1541.1	6324.4	25607.0	89054.3	104121.0	50377.3	70078.5	72407.0	419510.6
HIRZEL	238.1	725.4	2582.1	8013.3	7128.2	3754.6	4631.3	5181.4	32254.4
HORGEN	2364.2	7613.7	28443.0	84095.5	101648.7	42184.5	64482.2	73205.2	404037.0
HUETTEN	97.2	259.9	1360.8	3751.9	2370.5	1286.9	783.0	1660.0	11570.2
KILCHBERG (ZH)	623.3	2788.0	10602.3	32236.5	41236.0	31782.5	121566.6	60088.0	300923.2
LANGNAU AM ALBIS	650.4	2286.4	9758.4	29287.9	38210.7	23058.7	42618.3	23219.2	169090.0
OBERRIEDEN	320.5	1772.0	5490.3	17413.7	22246.0	14237.6	37162.7	21991.0	120633.8
RICHTERSWIL	1059.5	4090.8	15146.7	41047.8	46095.9	25339.5	38411.9	32223.6	203415.7
RUESCHLIKON	344.3	2121.4	6257.1	18331.9	25139.7	18808.1	63806.0	44802.6	179611.1
SCHOENENBERG (ZH)	178.1	882.0	3138.2	7724.5	6975.8	3254.9	5286.0	3593.6	31033.1
THALWIL	1506.6	7394.5	26141.5	78378.4	91459.2	53787.2	97032.0	76217.1	431916.5
WAEDENSWIL	2855.6	8849.8	31502.2	89896.8	107781.8	49908.3	68272.1	80306.5	439373.1
BEZIRK MEILEN	8330.3	32677.6	113313.1	340838.7	429992.1	281612.5	1087041.2	586862.1	2880667.6
ERLENBACH (ZH)	501.5	2047.8	7124.6	17769.4	23227.9	12252.8	63787.1	34024.4	160735.5
HERRLIBERG	256.5	1283.8	4977.8	16736.1	21579.2	19457.2	86386.3	35351.6	186028.5
HOMBRECHTIKON	611.5	2842.4	9693.0	31880.9	32262.1	16359.0	20539.2	19839.1	134027.2
KUESNACHT (ZH)	1299.3	4906.3	16538.4	50775.3	68109.8	47883.3	299776.3	145486.3	634775.0
MAENNEDORF	1003.1	3409.2	12172.5	32709.5	41680.3	25400.1	41095.0	34625.0	192094.7
MEILEN	1221.7	4000.4	14565.3	48676.9	60394.6	40250.1	109039.4	68644.8	346793.2
OETWIL AM SEE	436.0	1472.4	5196.0	15230.7	18378.2	6772.0	6349.7	10003.9	63838.9
STAEFA	1216.6	5550.6	16395.2	47068.6	60603.9	36247.4	71897.6	45865.0	284844.9
UETIKON AM SEE	367.6	1607.2	6441.8	16163.7	20261.9	9467.2	23263.0	16919.3	94491.7
ZUMIKON	237.0	952.2	5071.9	16075.1	22656.0	19254.0	119304.0	50556.4	234106.6
ZOLLIKON	1179.5	4605.3	15136.6	47752.5	60838.2	48269.4	245603.6	125546.3	548931.4

REINES EINKOMMEN NACH GEMEINDEN IN 1000 FR.

GEMEINDEN	NORMALFAELLE							SONDER- FAELLE	TOTAL
	STUFEN DES REINEN EINKOMMENS 1000 FR.								
	-14,9	15-19,9	20-29,9	30-49,9	50-74,9	75-99,9	100 U.M.		
BEZIRK PFAEFFIKON	5277.6	19233.1	67558.3	210395.2	233660.3	101866.2	123185.9	120107.5	881284.1
BAUMA	568.8	1973.6	6221.1	17041.7	14689.8	5554.1	5216.1	7196.3	58461.5
FEHRALTORF	320.1	1327.8	4866.6	16882.5	19762.0	8109.5	8885.7	10163.0	70317.2
HITTNAU	270.5	827.7	2738.1	7953.7	8002.4	2334.9	4570.6	3613.6	30311.5
ILLNAU-EFFRETIKON	1639.9	6586.0	23690.6	77133.6	88861.8	37166.3	42333.4	42507.2	319918.8
KYBURG	28.8	176.8	569.6	1722.6	1527.4	422.7	1432.9	849.9	6730.7
LINDAU	266.6	1004.0	4113.7	15503.9	17041.0	9733.0	8887.9	10153.8	66703.9
PFAEFFIKON	1154.2	4411.8	14773.9	41932.9	48134.7	19853.7	24469.5	24495.7	179226.4
RUSSIKON	331.7	987.6	3551.3	11461.0	15750.3	9779.9	17144.9	8990.6	67997.3
STERNENBERG	64.7	225.8	502.1	1706.4	831.8	333.5	303.9	1370.5	5338.7
WEISSLINGEN	287.9	802.5	3277.9	8651.8	10297.7	4325.6	6968.6	5873.9	40485.9
WILA	207.8	666.3	2216.6	7443.9	5750.9	2309.4	1710.2	3258.3	23563.4
WILDBERG	136.6	243.2	1036.8	2961.2	3010.5	1943.6	1262.2	1634.7	12228.8
BEZIRK USTER	9401.2	33721.7	136034.4	449901.4	547117.2	282632.3	392967.8	314713.2	2166489.2
DUEBENDORF	2243.8	8891.6	35199.9	120325.4	127824.2	60742.8	77247.5	83263.9	515739.1
EGG	580.8	2460.3	8186.5	26916.5	33288.9	20730.5	32832.1	23275.5	148271.1
FAELLANDEN	416.2	1497.2	7531.4	26410.0	39668.3	30147.7	53728.4	25577.8	184977.0
GREIFENSEE	290.8	1286.5	5043.7	21423.0	32739.1	19629.0	23337.5	17091.0	120840.0
MAUR	575.1	2226.7	7535.4	25995.1	34654.3	26852.8	74912.1	31721.7	204473.2
MOENCHALTORF	316.4	1183.8	3811.5	14291.8	21462.2	9812.8	8205.7	7586.9	66671.1
SCHWERZENBACH	263.1	951.7	4386.3	14669.9	17502.2	9334.7	13085.3	8595.6	68788.8
USTER	3517.7	10888.2	41886.1	122676.3	153472.7	65220.5	64783.2	70926.7	533371.4
VOLKETSCHIL	755.7	2826.4	15393.8	54784.5	63562.9	28596.9	29126.8	33214.1	228261.1
WANGEN-BRUETTISELLEN	441.6	1509.3	7059.8	22408.9	22942.4	11564.6	15709.2	13460.0	95095.8
BEZIRK WINTERTHUR	18116.8	67108.6	222110.9	626113.4	691808.6	280036.2	342025.8	418787.9	2666108.2
ALTIKON	27.9	334.2	1048.1	2459.3	2181.2	806.2	649.3	1077.8	8584.0
BERTSCHIKON	181.6	298.0	1902.1	3987.8	3193.4	707.8	972.9	1520.2	12763.8
BRUETTEN	152.5	416.8	1373.2	4442.7	7293.3	5263.3	9151.8	5089.9	33183.5
DAEGERLEN	51.9	303.1	1107.5	3452.7	3052.4	763.3	576.9	1265.4	10573.2
DAETTLIKON	53.8	262.7	627.7	2082.6	2697.6	1339.5	1299.0	678.8	9041.7
DINHARD	84.5	343.7	1114.1	5058.5	7304.4	2847.7	2292.0	2295.0	21339.9
ELGG	461.1	1415.3	5002.5	14663.5	18056.7	7239.7	16390.6	10167.3	73396.7
ELLIKON AN DER THUR	53.3	297.2	721.1	2901.9	3044.0	761.5	787.6	1752.0	10318.6
ELSAU	320.0	1289.3	3810.6	11005.0	15071.0	7352.3	7564.3	6714.2	53126.7
HAGENBUCH	72.7	376.5	1229.0	3447.8	2992.6	738.7	209.5	1269.4	10336.2
HETTLINGEN	105.0	628.0	2148.6	6462.0	8097.8	6391.2	10512.6	8157.4	42502.6
HOFSTETTEN BEI ELGG	70.7	405.9	660.6	1902.2	1301.1	586.4	293.8	998.4	6219.1
NEFTENBACH	306.0	1254.3	4336.2	14182.8	15916.0	6774.9	10122.4	8436.7	61329.3
PFUNGEN	420.3	1052.0	3364.9	9909.1	11576.8	6245.9	6195.8	4753.0	43517.8
RICKENBACH (ZH)	235.6	752.9	2285.5	6605.9	10624.8	7713.0	5614.5	4521.5	38353.7
SCHLATT	68.9	294.1	875.2	2476.3	2670.2	698.8	1117.4	832.2	9033.1
SEUZACH	472.9	1563.5	6211.5	19832.6	27886.8	22341.8	29302.4	15391.0	123002.5
TURBENTHAL	530.1	1829.8	5789.2	14468.6	14083.1	4229.2	4500.8	7885.1	53315.9
WIESENDANGEN	299.6	1179.8	3772.3	13927.8	22039.7	11963.8	13257.6	10826.2	77266.8
WINTERTHUR	13598.4	50688.3	167018.9	464182.2	492015.6	178795.5	213850.0	314040.3	1894189.2
ZELL (ZH)	550.0	2123.2	7712.1	18662.1	20710.1	6475.7	7364.6	11116.1	74713.9
BEZIRK ZUERICH	81383.4	265046.6	889356.6	2483548.9	2346641.4	1032978.8	1729441.9	1891228.0	10719625.6
AESCH BEI BIRMENSDORF	95.0	204.8	1023.6	2987.6	4592.7	3335.4	8930.1	5647.5	26816.7
BIRMENSDORF (ZH)	305.1	1780.1	5969.2	21571.6	26734.2	20420.9	41940.8	20095.8	138817.7
DIETIKON	3159.9	9339.9	40733.5	122807.2	124561.1	41457.8	41557.4	63344.4	446961.2
GEROLDSWIL	254.7	1110.5	5674.0	22557.1	27163.9	15141.6	22036.7	14010.5	107949.0
OBERENGSTRINGEN	703.1	2487.7	10846.8	34149.6	40374.0	24065.7	34453.0	25884.9	172964.8
OETWIL AN DER LIMMAT	131.7	668.5	2703.4	8197.3	10523.7	9437.7	16483.6	6753.7	54899.6
SCHLIEREN	1758.9	6608.8	25288.2	78867.5	75033.3	28695.4	27176.9	49232.9	292661.9
UITIKON	166.3	866.0	2824.5	10639.4	13872.0	11372.7	76208.2	33791.3	149740.4
UNTERENGSTRINGEN	193.5	957.8	3374.7	12526.4	13732.7	9985.3	22319.1	16174.1	79263.6
URDORF	901.8	3080.2	11768.6	43048.4	49766.6	23228.9	36368.8	25744.3	193907.6
WEININGEN (ZH)	277.8	1001.7	5566.4	18276.8	18582.1	7616.9	12085.5	11906.6	75313.8
ZUERICH	73435.6	236940.6	773583.7	2107920.0	1941705.1	838220.5	1389881.8	1618642.0	8980329.3

REINES EINKOMMEN NACH GEMEINDEN IN 1000 FR.

GEMEINDEN	NORMALFAELLE							SONDER- FAELLE	TOTAL
	STUFEN DES REINEN EINKOMMENS 1000 FR.								
	-14,9	15-19,9	20-29,9	30-49,9	50-74,9	75-99,9	100 U.M.		
KANTON BERN	214478.1	488118.6	1780231.8	4730679.2	3892044.1	1561332.7	2141690.1	2797359.6	17605934.2
BEZIRK AARBERG	5893.7	15386.0	48014.1	139108.7	110147.4	41232.1	47356.8	68283.0	475421.8
AARBERG	522.4	1878.5	5489.4	16930.8	13806.7	6848.5	9265.9	9050.7	63792.9
BARGEN (BE)	179.2	529.7	1691.4	4093.3	2387.5	625.1	566.7	1780.6	11853.5
GROSSAFFOLTERN	586.0	1232.2	4411.5	11493.8	8949.4	2679.6	2927.2	5801.8	38081.5
KALLNACH	324.2	908.5	2157.2	7647.7	4676.3	1198.9	505.8	2956.8	20375.4
KAPPELEN	300.6	455.0	1955.9	4626.7	4126.5	1523.6	627.8	1922.0	15538.1
LYSS	1784.3	4610.3	16111.6	48458.2	38991.0	11694.4	16422.6	23301.0	161373.4
MEIKIRCH	305.5	895.9	2440.1	7491.6	9169.7	6093.4	7647.4	6347.5	40391.1
NIEDERRIED B/KALLNACH	82.3	143.0	458.7	1257.0	966.7	80.8	-	270.8	3259.3
RADELFFINGEN	328.8	575.9	1754.4	4642.7	3650.1	1364.9	661.4	2094.7	15072.9
RAPPERSWIL (BE)	334.4	1166.3	3094.4	9339.6	5719.4	3004.9	2595.3	4625.9	29880.2
SCHUEPFEN	591.2	1394.6	4412.3	11078.7	9341.3	3275.0	3578.5	6259.4	39931.0
SEEDORF (BE)	554.8	1596.1	4037.2	12048.6	8362.8	2843.0	2558.2	3871.8	35872.5
BEZIRK AARWANGEN	9364.7	21526.9	75927.6	197674.4	133860.9	49463.2	83627.7	110656.0	682101.4
AARWANGEN	965.3	1440.4	5940.3	17536.9	11456.6	4399.3	5004.8	9575.3	56318.9
AUSWIL	127.3	305.4	652.3	2207.9	732.4	341.9	894.2	1109.2	6370.6
BANNWIL	238.0	474.8	1464.6	3008.9	2241.2	733.4	364.5	1442.6	9968.0
BLEIENBACH	261.9	345.9	1274.3	3223.9	1903.8	359.2	232.1	1675.6	9276.7
BUSSWIL BEI MELCHNAU	38.4	119.0	519.8	938.2	466.0	-	124.9	299.3	2505.6
GONDISWIL	191.9	480.7	1439.6	3474.2	976.7	443.9	471.7	1897.6	9376.3
GUTENBURG	-	53.8	187.3	823.4	182.3	267.5	1083.8	26.7	2624.8
KLEINDIETHWIL	213.8	382.7	1418.4	3151.7	1267.9	697.6	750.6	1968.2	9850.9
LANGENTHAL	2980.2	6399.4	27069.3	73363.2	56860.7	25566.4	46982.2	48612.3	287833.7
LEIMISWIL	191.7	329.9	1094.9	1700.6	770.0	330.1	118.8	1040.2	5576.2
LOTZWIL	386.2	1169.1	4346.4	9800.6	8065.8	1848.3	3122.7	5578.3	34317.4
MADISWIL	429.7	1267.3	3759.4	8680.8	5024.0	1729.9	5551.5	4469.8	30912.4
MELCHNAU	355.6	1072.2	2779.5	7429.2	4620.3	1647.9	2087.9	3662.0	23654.6
OBERSTECKHOLZ	40.8	156.0	980.0	1907.5	890.1	421.4	442.0	834.3	5672.1
OESCHENBACH	41.6	244.7	600.7	1272.5	340.9	-	100.4	378.0	2978.8
REISISWIL	70.5	178.0	524.4	969.8	215.6	-	119.2	292.1	2369.6
ROGGWIL (BE)	1064.9	1711.4	6146.0	16913.7	12627.5	4064.8	4479.3	8637.1	55644.7
ROHRBACH	323.7	857.5	2892.4	6902.5	3389.1	1320.7	1842.5	3292.5	20820.9
ROHRBACHGRABEN	81.8	368.5	946.6	1791.8	914.8	158.9	211.3	805.8	5279.5
RUETSCHALEN	142.0	358.0	991.1	2878.8	1304.2	95.7	711.7	640.6	7122.1
SCHWARZHAEUSERN	105.9	245.9	892.5	2216.3	1578.4	163.4	213.2	1109.9	6525.5
THUNSTETTEN	498.2	1526.1	4835.4	14088.1	9918.1	3018.2	6173.0	6279.8	46336.9
UNTERSTECKHOLZ	58.0	139.6	234.8	806.1	465.9	174.2	-	344.8	2223.4
URSENBACH	193.9	607.6	1829.1	4392.6	1590.7	668.9	638.4	1533.7	11454.9
WYNAU	363.4	1293.0	3108.5	8195.2	6057.9	1011.6	1907.0	5150.3	27086.9
BEZIRK BERN	52315.5	113737.4	477230.4	1342186.4	1324941.0	623637.1	961070.8	1007392.5	5902511.1
BERN	34449.7	72567.0	302239.5	792699.3	705511.4	286233.3	425402.3	620716.3	3239818.8
BOLLIGEN	726.8	1481.2	6587.9	21967.7	35333.4	29120.8	45435.7	21473.0	162126.5
BREMARTEN BEI BERN	270.7	940.5	3897.4	12867.1	17948.0	14059.3	36362.9	14940.2	101286.1
KIRCHLINDACH	310.8	1005.0	3064.4	9010.3	10611.7	8434.6	17101.5	9697.0	59235.3
KOENIZ	5987.5	15194.3	62347.0	191825.5	202787.8	100953.5	128574.4	120020.4	827690.4
MURI BEI BERN	1489.4	4293.1	16647.7	52768.7	69585.7	49560.6	146165.5	64738.0	405248.7
OBERBALM	153.6	577.2	1632.1	3516.1	2037.8	794.6	356.7	1173.9	10242.0
STETTLEN	242.8	1137.4	3677.9	10939.5	13573.2	8824.8	17564.5	10770.0	66730.1
VECHIGEN	575.8	1580.4	7094.4	15964.8	15533.9	11214.6	16308.7	9126.9	77399.5
WOHLEN BEI BERN	997.1	2570.5	10303.2	35748.7	46586.8	29571.6	40924.0	28776.0	195477.9
ZOLLIKOFEN	1795.8	3063.9	13601.1	43800.8	45341.4	21900.9	27376.4	28955.1	185835.4
ITTIGEN	1881.0	3654.4	16016.5	51797.7	56649.0	27485.5	38947.9	31694.2	228126.2
OSTERMUNDIGEN	3434.5	5672.5	30121.3	99280.2	103440.9	35483.0	20550.3	45311.5	343294.2
BEZIRK BIEL	19215.3	30418.6	120217.3	291746.6	232914.6	76089.7	111156.5	176284.0	1058042.6
BIEL (BE)	18914.2	29748.5	117628.1	283579.0	220876.9	66023.3	90719.8	165790.7	993280.5
EVILARD	301.1	670.1	2589.2	8167.6	12037.7	10066.4	20436.7	10493.3	64762.1
BEZIRK BUEREN	4401.4	11469.4	39360.3	103640.5	79905.5	22872.1	23029.7	51039.0	335717.9
ARCH	174.3	736.7	2497.8	6707.5	4615.2	1768.6	1601.2	3479.1	21580.4
BUETIGEN	84.0	426.8	956.7	2299.2	3130.9	1323.0	645.3	1411.0	10276.9
BUEREN AN DER AARE	971.8	1193.4	5802.9	15622.8	10771.0	4208.9	5510.0	8007.0	52087.8
BUSSWIL BEI BUEREN	419.3	642.5	3152.5	9067.6	6706.3	1172.1	593.6	3876.1	25630.0
DIESSBACH BEI BUEREN	136.4	541.8	1292.1	3628.2	2808.7	1104.8	312.3	1611.0	11435.3
DOTZIGEN	193.6	597.9	2145.1	6078.3	3495.6	947.3	827.9	2840.3	17126.0
LENGNAU (BE)	940.2	2521.4	8670.3	23121.9	19646.8	4894.4	6672.8	13168.9	79636.7

REINES EINKOMMEN NACH GEMEINDEN IN 1000 FR.

GEMEINDEN	NORMALFAELLE							SONDER- FAELLE	TOTAL
	STUFEN DES REINEN EINKOMMENS 1000 FR.								
	-14,9	15-19,9	20-29,9	30-49,9	50-74,9	75-99,9	100 U.M.		
LEUZIGEN	138.4	744.1	2420.2	5443.0	4519.4	954.0	990.0	1647.1	16856.2
MEIENRIED	-	89.2	126.1	296.7	182.1	-	156.1	141.2	991.4
MEINISBERG	278.6	409.4	2164.7	5234.2	5054.3	1408.4	223.4	2287.5	17060.5
OBERWIL BEI BUEREN	126.7	563.0	1303.3	3784.6	1850.1	928.2	711.0	1111.6	10378.5
PIETERLEN	645.1	1955.2	5796.7	15567.8	13107.1	3032.0	3232.5	8475.3	51811.7
RUETI BEI BUEREN	123.5	841.3	1942.4	4553.2	2841.0	706.3	475.7	1998.0	13481.4
WENGI	169.5	206.7	1089.5	2235.5	1177.0	424.1	1077.9	984.9	7365.1
BEZIRK BURGDORF	10063.6	22534.3	79625.0	213706.1	162982.4	61077.8	77201.8	127117.6	754308.6
AEFLIGEN	195.2	444.6	1963.8	5428.9	3198.1	850.7	322.1	2348.1	14751.5
ALCHENSTORF	68.3	367.0	1959.1	2829.8	1798.7	546.9	-	1526.6	8196.4
BAERISWIL	124.2	142.7	1344.8	3924.7	4432.7	1895.8	884.4	2296.4	15045.7
BURGDORF	4243.7	7343.4	29699.4	75796.1	63382.8	25564.2	39168.4	50846.5	296044.5
ERSIGEN	327.5	1084.7	2185.2	7160.2	5376.7	2430.7	3125.2	4129.9	25820.1
HASLE BEI BURGDORF	637.1	1702.9	5251.9	13463.7	6843.2	2436.7	2878.1	6329.7	39543.3
HEIMISWIL	546.8	1133.2	3407.5	6672.1	3137.0	1106.3	1840.5	4168.5	22011.9
HELLSAU	29.0	100.7	368.1	430.0	575.2	77.5	570.2	328.6	2479.3
HINDELBANK	286.7	656.4	3488.4	9556.0	7255.7	4025.4	4098.5	4852.6	34219.7
HOECHSTETTEN	69.9	120.3	506.9	1141.9	725.3	91.9	114.3	489.2	3259.7
KERNENRIED	67.3	101.6	438.4	2236.7	1721.3	743.7	-	642.4	5951.4
KIRCHBERG (BE)	1167.5	1618.9	6941.0	22132.6	17145.0	7797.9	10789.9	16917.8	84510.6
KOPPIGEN	293.9	886.7	2607.5	8054.5	6565.1	2594.6	3193.1	4339.7	28535.1
KRAUCHTHAL	402.2	1117.0	2965.7	8558.7	8238.6	2639.9	1812.9	4252.5	29987.5
LYSSACH	193.5	804.9	2498.5	6672.8	5230.1	1616.0	1587.6	2840.1	21443.5
MOETSCHWIL	53.6	19.4	384.7	787.7	484.1	191.5	103.3	234.5	2258.8
NIEDEROESCH	-	161.2	439.1	1049.2	932.2	423.2	507.8	576.2	4088.9
OBERBURG	641.8	1777.4	5823.5	14302.1	10571.7	1978.6	4123.1	8337.4	47555.6
OBEROESCH	-	87.4	258.0	390.0	311.2	85.2	-	227.9	1359.7
RUEDTLIGEN-ALCHENFLUEH	237.4	1138.0	3504.1	12944.4	8027.5	1768.9	1313.0	6704.7	35638.0
RUMENDINGEN	27.7	73.8	252.4	404.6	314.0	81.1	-	227.0	1380.6
RUETI BEI LYSSACH	12.9	101.3	224.0	406.5	545.7	746.8	-	477.4	2514.6
WILLADINGEN	26.4	227.6	338.7	1011.4	686.2	79.7	124.7	526.2	3020.9
WYNIGEN	411.0	1323.2	3674.3	8351.5	5484.3	1304.6	644.7	3497.7	24691.3
DISTRICT DE COURTELARY	6807.3	12118.9	45117.3	109566.1	79103.7	26567.3	28784.3	62502.9	370567.8
CORGEMONT	474.6	527.4	3017.0	7940.4	5409.9	1493.7	1891.7	4013.2	24767.9
CORMORET	199.1	210.9	1021.5	2384.0	1478.8	634.1	340.1	1475.6	7744.1
CORTEBERT	298.0	499.8	1978.2	3303.0	1470.8	347.4	119.8	1816.9	9833.9
COURTELARY	270.4	504.5	2383.1	5446.6	4916.0	2143.1	1302.8	2841.3	19807.8
LA FERRIERE	94.2	255.6	625.5	1715.0	382.6	575.1	540.4	1074.4	5262.8
LA HEUTTE	176.4	326.7	722.5	2347.0	2292.5	575.4	377.6	1532.7	8350.8
MONT-TRAMELAN	41.2	16.5	232.6	618.3	52.6	75.3	-	241.5	1278.0
ORVIN	281.1	544.2	1622.0	5761.1	3931.3	1772.0	2234.0	2225.8	18371.5
PERY	343.7	675.6	2207.4	9381.8	6008.8	1715.1	2265.6	4028.5	26626.5
PLAGNE	43.5	154.8	724.1	1653.8	1078.2	160.7	104.9	890.6	4810.6
RENAN (BE)	163.1	633.4	1753.5	3624.2	3018.2	244.9	216.1	1759.8	11413.2
ROMONT (BE)	48.1	37.2	380.3	996.2	410.2	76.9	156.3	412.5	2517.7
ST-IMIER	1790.4	3084.4	11396.4	22765.5	21673.7	8120.1	8645.3	16222.6	93698.4
SONCEBOZ-SOMBEVAL	374.0	831.4	2774.7	6724.1	5778.2	1375.1	1181.3	3707.1	22745.9
SONVILIER	225.6	719.5	2436.8	3935.7	2593.1	1039.7	1123.2	3073.5	15147.1
TRAMELAN	1647.5	2256.6	9481.0	25081.3	13934.7	5315.0	7555.4	13256.3	78527.8
VAUFFELIN	128.6	235.1	801.1	2233.1	1049.7	487.9	112.9	1230.7	6279.1
VILLERET	207.8	605.3	1559.6	3655.0	3624.4	415.8	616.9	2699.9	13384.7
BEZIRK ERLACH	1788.9	5367.6	15775.6	45142.8	36008.9	13473.4	12225.6	22630.1	152412.9
BRUETTELEN	100.8	403.7	812.7	3057.6	2041.3	262.1	273.1	791.5	7742.8
ERLACH	251.6	493.1	1738.5	5261.9	4370.4	1955.8	1716.8	3063.2	18851.3
FINSTERHENNEN	25.7	275.3	734.5	2018.8	1680.0	340.5	593.5	1136.9	6805.2
GALS	85.3	384.9	1065.1	2558.7	2168.3	810.1	1005.8	1006.3	9084.5
GAMPELEN	66.6	364.4	1159.7	3915.0	2757.2	617.6	346.7	1992.6	11219.8
INS	568.1	1449.4	4278.3	12304.0	10627.8	4058.5	4779.8	6926.7	44992.6
LUESCHERZ	80.8	190.7	955.8	2418.2	815.5	602.6	126.8	883.9	6074.3
MUENTSCHERMIER	224.5	508.4	1850.5	4615.1	3674.9	1912.8	1675.2	2214.4	16675.8
SISELEN	139.2	444.9	873.1	2426.8	2354.0	700.3	524.2	1372.2	8334.7
TREITEN	66.3	296.0	635.3	1943.3	1395.5	683.5	102.3	1009.8	6132.0
TSCHUGG	111.9	249.9	751.4	1616.6	1534.8	591.5	306.3	774.3	5936.7
VINELZ	68.1	306.9	920.7	3006.8	2589.2	938.1	775.1	1458.3	10063.2

REINES EINKOMMEN NACH GEMEINDEN IN 1000 FR.

GEMEINDEN	NORMALFAELLE							SONDER- FAELLE	TOTAL
	STUFEN DES REINEN EINKOMMENS 1000 FR.								
	-14,9	15-19,9	20-29,9	30-49,9	50-74,9	75-99,9	100 U.M.		
BEZIRK FRAUBRUNNEN	5727.4	14550.8	51068.5	172110.7	162525.7	69168.8	54923.4	84532.6	614607.9
BALLMOOS	13.4	19.4	149.4	281.3	260.0	76.7	-	222.2	1022.4
BANGERTEN	42.2	107.8	182.2	556.9	808.8	253.2	487.6	342.6	2781.3
BAETTERKINDEN	402.6	1127.5	3556.7	12276.9	10780.7	3388.6	2144.0	4645.1	38322.1
BUEREN ZUM HOF	53.1	245.8	548.1	1448.6	1884.2	906.8	257.0	1490.6	6834.2
DEISSWIL BEI M'BSEE	41.0	85.8	235.8	516.6	170.4	87.5	-	225.9	1363.0
DIEMERSWIL	28.3	49.6	314.3	620.3	699.1	248.5	294.4	326.8	2581.3
ETZELKOFEN	28.6	186.0	474.0	1822.6	800.9	486.8	228.1	541.5	4568.5
FRAUBRUNNEN	167.8	301.5	1409.1	5409.9	6451.4	3743.3	4725.9	3168.4	25377.3
GRAFENRIED	119.9	439.7	1279.4	3278.0	3061.7	1909.3	348.4	1357.5	11793.9
JEGENSTORF	441.3	1750.3	5226.6	18443.6	18306.8	10064.6	8197.1	9927.0	72357.3
IFFWIL	14.5	282.3	686.9	1390.0	1015.0	598.5	135.1	497.0	4619.3
LIMPACH	194.6	146.1	465.3	1672.2	950.7	404.6	584.7	505.3	4923.5
MATTSTETTEN	91.5	334.9	664.6	2036.3	2537.6	1952.8	860.0	2593.9	11071.6
MOOSSEEDORF	233.1	1306.8	4839.3	17309.0	15070.0	5761.3	3056.3	8004.8	55580.6
MUELCHI	25.9	178.9	627.3	1317.0	380.9	182.8	104.1	381.8	3198.7
MUENCHENBUCHSEE	1541.7	2678.4	12968.6	44603.9	46012.4	20777.8	17290.4	22042.6	167915.8
MUENCHRINGEN	56.6	142.5	422.8	1494.9	3024.1	2052.0	1558.0	1529.9	10280.8
RUPPOLDSDRIED	42.7	146.8	348.7	1259.9	413.6	-	-	296.8	2508.5
SCHALUNEN	12.9	164.4	309.5	1528.8	1145.7	682.9	346.6	629.4	4820.2
SCHEUNEN	14.0	85.3	111.5	359.0	119.6	79.6	603.2	36.9	1409.1
URTENEN	657.2	1910.2	8114.1	25548.8	23871.0	8346.2	4712.3	12382.0	85541.8
UTZENSTORF	886.3	1983.3	5122.0	19293.8	16191.0	3916.4	5628.0	9066.4	62087.2
WIGGISWIL	13.5	64.5	213.7	421.3	131.9	154.0	218.4	117.7	1335.0
WILER BEI UTZENSTORF	333.2	302.3	1324.2	4349.9	3354.1	778.2	1126.1	1622.1	13190.1
ZAUGENRIED	150.9	240.1	412.9	1198.9	1495.1	601.8	371.2	333.5	4804.4
ZIELEBACH	42.8	182.7	593.4	1697.6	1017.5	180.8	107.2	847.5	4669.5
ZUZWIL (BE)	77.8	87.9	468.1	1974.7	2571.5	1533.8	1539.3	1397.4	9650.5
BEZIRK FRUTIGEN	4999.7	10795.2	34186.0	76682.0	40698.3	16620.4	19257.1	34733.4	237972.1
ADELBODEN	1137.1	2621.4	7951.9	15544.5	7901.8	3378.5	4209.6	8686.5	51431.3
AESCHI BEI SPIEZ	620.6	834.8	2976.8	7273.3	3966.9	2189.0	2162.9	2970.9	22995.2
FRUTIGEN	1875.2	3643.3	11936.9	26670.4	14351.4	5965.2	7965.4	13360.3	85768.1
KANDERGRUND	203.4	622.6	1806.4	3855.8	1072.1	455.1	606.3	1218.5	9840.2
KANDERSTEG	258.9	643.8	1725.3	4969.8	3865.8	1284.8	824.8	2329.9	15903.1
KRATTIGEN	236.1	619.5	1264.0	4135.6	2359.8	973.9	493.0	1412.8	11494.7
REICHENBACH I/K	668.4	1809.8	6524.7	14232.6	7180.5	2373.9	2995.1	4754.5	40539.5
BEZIRK INTERLAKEN	8535.0	22238.6	71381.1	180832.7	112274.5	40718.9	56450.5	91001.0	583432.3
BEATENBERG	284.0	701.2	2197.8	4868.1	2645.7	1113.4	591.5	3833.6	16235.3
BOENIGEN	514.7	1187.0	3797.5	10803.1	5930.3	1556.9	2919.6	4643.7	31352.8
BRIENZ (BE)	579.7	1499.4	5172.6	13800.9	7448.6	2428.5	5341.3	7821.2	44092.2
BRIENZWILER	113.5	270.5	792.6	2723.9	1843.3	166.9	516.3	1006.0	7433.0
DAERLIGEN	146.7	110.2	721.6	1781.2	660.4	82.7	248.3	1315.1	5066.2
GRINDELWALD	820.7	2850.6	8719.7	19626.7	12582.1	5948.1	8401.6	9587.9	68537.4
GSTEIGWILER	93.7	171.5	825.4	2081.7	956.6	-	397.0	672.5	5198.4
GUENDLISCHWAND	27.4	210.0	511.1	2237.9	1157.5	-	227.5	524.4	4895.8
HABKERN	111.4	478.8	1369.6	2026.2	507.1	261.5	242.4	866.5	5863.5
HOFSTETTEN BEI BRIENZ	170.1	179.9	792.4	3179.9	1406.8	274.5	-	1478.1	7481.7
INTERLAKEN	1249.6	2950.2	10948.5	25956.4	19145.7	8582.0	14730.8	16868.2	100431.4
ISELTWALD	55.9	406.4	809.5	1991.6	461.5	240.6	-	898.3	4863.8
LAUTERBRUNNEN	903.5	2467.0	6463.7	14057.2	10150.4	3901.7	4331.0	8690.2	50964.7
LEISSIGEN	214.9	551.9	1708.2	4103.3	2118.6	931.8	558.1	2102.0	12288.8
LUETSCHENTAL	66.0	226.1	523.9	1357.9	392.8	-	-	323.3	2890.0
MATTEN BEI INTERLAKEN	608.7	1527.8	5713.2	16222.6	11051.5	3160.0	3315.5	7533.3	49132.6
NIEDERRIED B/I	92.6	293.4	643.0	1290.2	767.0	-	-	807.3	3893.5
OBERRIED A/BRIENZERSEE	141.3	421.7	875.4	2664.6	866.5	152.9	-	920.1	6042.5
RINGGENBERG (BE)	434.3	1580.7	4794.9	11367.4	6469.2	2356.4	3372.2	4261.8	34636.9
SAXETEN	28.1	72.0	345.6	177.5	127.6	75.6	-	102.1	928.5
SCHWANDEN BEI BRIENZ	119.2	357.2	1167.0	2656.4	1034.7	595.5	346.0	839.3	7115.3
UNTERSEEN	1402.5	2662.4	9484.6	26028.7	18892.4	6261.1	10190.9	11437.9	86360.5
WILDERSWIL	356.5	1062.7	3003.3	9829.3	5658.2	2628.8	720.5	4468.2	27727.5
BEZIRK KONOLFINGEN	10849.7	24543.8	88011.7	244224.2	204957.7	85788.9	102282.9	122686.6	883345.5
AESCHLEN	-	188.9	581.9	997.1	494.3	-	1043.3	376.9	3682.4
ARNI (BE)	310.9	300.4	1699.7	3956.1	1117.8	418.6	1028.8	1967.6	10799.9
BIGLEN	438.0	881.0	2408.7	7697.4	5452.5	2986.7	2069.0	3674.9	25608.2
BLEIKEN BEI O'DIESSBAC	77.1	110.4	553.5	1073.3	409.1	-	-	493.5	2716.9
BOWIL	390.6	822.4	2949.4	5305.8	2045.6	703.5	352.2	2009.9	14579.4
BRENZIKOFEN	103.7	245.9	971.5	2373.1	1459.2	172.8	328.2	570.6	6225.0
FREIMETTIGEN	26.6	105.5	349.7	1254.9	812.4	493.2	137.2	481.9	3661.4
GROSSHOECHSTETTEN	647.3	1475.5	4727.2	14303.1	13273.4	5608.1	7339.9	7438.5	54813.0

REINES EINKOMMEN NACH GEMEINDEN IN 1000 FR.

GEMEINDEN	NORMALE FAELE							SONDER- FAELLE	TOTAL
	STUFEN DES REINEN EINKOMMENS 1000 FR.								
	-14,9	15-19,9	20-29,9	30-49,9	50-74,9	75-99,9	100 U.M.		
HAEUTLIGEN	-	203.1	197.1	695.2	1049.8	-	136.6	689.1	2970.9
HERBLIGEN	84.2	203.1	899.5	2438.9	1204.9	690.2	273.8	765.8	6560.4
KIESEN	81.7	314.0	1163.3	2574.4	2953.4	1391.9	815.7	2762.2	12056.6
KONOLFINGEN	838.5	2987.2	8565.3	23121.1	17827.2	6180.3	10043.2	11848.2	81411.0
LANDISWIL	237.5	575.3	1469.9	2204.7	789.0	391.3	135.7	1040.4	6843.8
LINDEN	388.8	675.1	1661.3	4932.1	1756.9	501.3	705.7	1513.3	12134.5
MIRCHEL	41.2	277.1	981.4	2623.4	1158.2	402.2	104.7	987.2	6575.4
MJENSINGEN	1899.3	3257.6	14528.7	43743.7	49260.7	22629.6	25511.8	27281.0	188112.4
NIEDERHUENIGEN	42.9	367.9	1110.8	2190.7	1032.4	85.6	204.9	496.1	5531.3
NIEDERWICHTRACH	222.1	701.8	1796.3	4660.2	4366.5	2555.0	685.4	2567.0	17554.3
OBERDIESSBACH	388.2	1366.9	4228.3	10056.2	9884.6	4119.0	6334.0	5955.1	42332.3
OBERTHAL	267.1	603.7	1751.1	2848.3	1413.1	189.0	-	1530.5	8602.8
OBERWICHTRACH	134.1	970.6	3732.8	10255.0	9283.1	2492.3	3790.4	4229.8	34888.1
OPPLIGEN	126.8	307.1	939.9	2523.2	1781.0	774.3	1086.6	1763.6	9302.5
RUBIGEN	591.9	1468.2	4771.9	13491.0	12918.4	8165.7	8236.1	7634.1	57277.3
SCHLOSSWIL	241.3	234.7	1038.4	2721.0	2697.4	1875.5	407.8	1065.7	10281.8
TAEGERTSCHI	108.6	333.6	697.7	1519.1	852.3	159.5	103.7	530.2	4304.7
WALKRINGEN	484.3	807.0	3218.9	8244.0	3623.3	1317.8	936.2	2484.0	21115.5
WORB	2261.7	3605.8	17981.3	59057.9	51947.7	20033.0	27838.5	28171.6	210897.5
ZAEZIWIL	295.4	931.2	2269.3	6297.1	3482.3	1287.7	2633.5	1998.3	19194.8
OBERHUENIGEN	119.9	222.8	766.9	1066.2	611.2	164.8	-	359.6	3311.4
BEZIRK LAUFEN	3081.8	7311.5	28088.2	79657.9	56188.3	20367.8	22877.0	32915.3	250487.8
BLAUN	84.9	235.5	850.6	2815.9	1579.8	715.3	-	741.1	7023.1
BRISLACH	96.0	393.0	1933.9	5224.0	4248.1	1181.6	302.3	1693.2	15072.1
BURG IM LEIMENTAL	41.2	125.5	277.6	768.6	939.8	421.5	154.6	1325.1	4053.9
DITTINGEN	157.4	456.1	1381.4	3444.8	2291.9	569.5	515.1	958.7	9774.9
DUGGINGEN	124.7	558.0	1658.1	3817.1	4222.5	1594.3	1343.2	1864.5	15182.4
GRELLINGEN	182.3	723.3	2567.6	8055.8	5812.3	2130.0	1579.5	2712.2	23763.0
LAUFEN	1161.8	2028.3	8379.5	24779.5	17991.3	7918.4	14918.7	13763.2	90940.7
LIESBERG	234.2	756.8	2600.1	7030.0	3898.3	1170.7	341.7	1432.6	17464.4
NENZLINGEN	39.5	204.3	540.3	1745.5	720.5	480.5	115.0	359.6	4205.2
ROESCHENZ	470.3	415.7	2332.4	7112.5	4809.1	980.0	1562.9	2655.8	20338.7
MAHLEN	208.5	667.3	2444.4	5421.6	3546.9	581.6	256.5	1500.2	14627.0
ZWINGEN	252.6	625.5	2698.8	8037.8	5666.1	2624.4	1661.7	3617.5	25184.4
ROGGENBURG	28.4	122.2	423.5	1404.8	461.7	-	125.8	291.6	2858.0
BEZIRK LAUPEN	2477.6	6053.7	21670.8	60581.7	58463.6	23709.3	23948.4	31493.1	228398.2
CLAVALEYRES	28.1	18.2	26.9	442.8	-	-	-	49.8	565.8
FERENBALM	190.8	560.6	2207.3	4650.7	4101.4	1928.8	736.5	2109.9	16486.0
FRAUENKAPPELEN	134.7	389.3	1548.2	4429.7	5232.0	2043.3	3451.0	2713.5	19941.7
GOLATEN	66.3	228.8	428.1	1432.8	528.1	250.0	746.3	428.1	4108.5
GURBRUE	43.1	124.4	450.5	1032.4	1090.2	-	340.6	273.1	3354.3
KRIECHENWIL	133.8	282.8	777.7	1766.7	1529.9	779.6	226.1	1160.9	6657.5
LAUPEN	569.6	994.7	4036.7	11570.6	10648.6	4763.1	5532.9	5688.6	43804.8
MUEHLEBERG	535.6	1056.9	4037.7	12178.6	14525.1	5555.4	5741.2	7579.9	51210.4
MJENCHENMILER	42.9	145.4	611.2	1691.0	1017.0	346.6	102.3	817.2	4773.6
NEUENEGG	640.7	2102.2	7059.9	20535.6	18966.4	8042.5	6966.8	10118.3	74432.4
MILEROLTIGEN	92.0	150.4	486.6	850.8	824.9	-	104.7	553.8	3063.2
DISTRICT DE MOUTIER	7041.8	13361.6	45000.3	111951.1	92017.4	27505.4	30355.1	71453.2	398685.9
BELPRAHON	27.2	70.9	452.0	1336.2	1104.3	838.1	1073.3	807.5	5709.5
BEVILARD	613.5	981.2	2503.0	7110.9	8862.5	2197.5	3197.2	7124.9	32590.7
CHAMPOZ	27.4	104.8	171.2	671.2	406.4	-	-	14.5	1395.5
CHATELAT	28.0	71.4	206.2	680.4	239.0	263.1	173.2	79.8	1741.1
CORCELLES (BE)	136.4	38.2	446.8	804.8	619.0	-	-	547.2	2592.4
COURT	512.4	784.2	2507.4	6225.3	5882.1	1499.4	3421.2	4758.2	25590.2
CREMINES	157.1	537.1	1332.0	2808.8	1525.5	844.5	251.8	1445.2	8902.0
ESCHERT	56.5	191.9	745.5	1737.6	974.8	180.2	115.9	1111.9	5114.3
GRANDVAL	97.4	298.9	860.5	1797.6	1161.1	254.2	328.6	901.0	5699.3
LOVERESSE	97.3	152.5	595.7	1283.5	717.6	159.3	312.7	416.8	3735.4
MALLERAY	579.0	620.5	2488.3	8980.2	8681.1	2432.3	2109.4	5710.8	31601.6
MONBIE	-	19.7	90.5	253.9	51.6	-	-	49.7	465.4
MOUTIER	1697.4	5043.9	15861.1	37465.6	34329.5	10747.4	12869.2	25407.4	143421.5
PERREFITTE	84.4	377.0	658.9	2525.1	2114.1	797.9	101.0	2064.1	8722.5
PONTENET	68.3	157.0	481.7	1074.7	755.6	174.4	-	323.7	3035.4
RECONVILIER	965.8	1266.3	4980.3	12820.7	8910.7	2592.2	1893.9	7011.0	40440.9
ROCHES (BE)	68.8	197.6	767.2	885.4	941.2	-	122.3	1323.9	4306.4
SAICOURT	94.8	261.3	984.5	3356.4	2589.7	605.4	575.7	1402.3	9870.1
SAULES (BE)	57.4	69.1	285.9	913.6	282.0	91.4	257.5	229.8	2186.7
SCHELTEN	26.4	18.0	105.8	147.3	-	80.6	-	-	378.1
SEEHOF	89.5	35.1	127.9	330.8	185.4	-	-	30.0	798.7

REINES EINKOMMEN NACH GEMEINDEN IN 1000 FR.

GEMEINDEN	NORMALFAELLE							SONDER- FAELLE	TOTAL
	STUFEN DES REINEN EINKOMMENS 1000 FR.								
	-14,9	15-19,9	20-29,9	30-49,9	50-74,9	75-99,9	100 U.M.		
SORNETAN	54.4	67.8	221.4	364.9	225.7	490.4	-	192.6	1617.2
SORVILIER	56.1	125.2	693.2	1484.4	1010.9	491.9	-	677.4	4539.1
SOUBOZ	14.0	55.8	353.2	482.6	102.1	186.8	119.8	47.8	1362.1
TAVANNES	1378.8	1673.1	6853.3	15928.7	9995.9	2578.4	3432.4	9659.8	51500.4
VELLERAT	28.5	84.9	178.4	309.0	184.0	-	-	115.9	900.7
REBEVELIER	25.0	58.2	48.4	171.5	165.6	-	-	-	468.7
DISTRICT D.L.NEUVEVILLE	1051.1	2994.8	8954.9	20962.6	20946.7	8242.7	12692.2	17507.5	93352.5
DIESSE	111.5	247.6	579.6	1697.0	789.6	337.1	332.9	554.6	4649.9
LAMBOING	107.9	359.5	1163.7	2310.9	1642.4	436.2	103.6	1515.5	7639.7
LA NEUVEVILLE	598.1	1721.2	5467.7	11737.5	13695.6	6555.0	10552.9	12256.3	62584.3
NODS	110.1	341.5	768.6	2530.1	1235.8	160.6	556.8	1078.7	6782.2
PRELES	123.5	325.0	975.3	2687.1	3583.3	753.8	1146.0	2102.4	11696.4
BEZIRK NIDAU	7293.6	16886.0	67332.2	186525.2	177330.2	67176.3	96562.4	101091.1	720197.0
AEGERTEN	230.7	778.6	2648.4	8426.0	8625.4	2896.1	2341.3	4034.5	29981.0
BELLMUND	108.5	323.4	1320.0	3864.9	3355.9	1878.1	6915.1	2584.9	20350.8
BRUEGG	946.5	2143.5	9170.5	23715.7	19170.3	6818.1	8702.0	10827.0	81493.6
BUEHL	72.1	89.6	728.7	2108.5	892.6	439.5	791.9	777.3	5900.2
EPSACH	83.2	258.1	455.8	1676.7	870.8	177.7	-	594.9	4117.2
HAGNECK	41.1	171.7	430.4	1426.6	1437.1	812.6	238.9	536.2	5094.6
HERMRIGEN	83.3	143.8	428.2	1569.9	936.2	267.2	181.2	372.8	3982.6
JENS	65.0	309.2	1040.9	2154.9	2082.8	1694.3	3110.1	1163.6	11620.8
IPSACH	336.1	985.5	4796.7	12938.5	14917.6	7636.6	9560.3	8279.3	59450.6
LIGERZ	104.7	294.5	950.2	2195.7	2277.7	1266.9	1469.1	1367.4	9926.2
MERZLIGEN	110.6	306.9	560.6	1817.9	1761.3	1264.8	670.7	558.1	7050.9
MOERLIGEN	109.7	235.4	1075.8	2185.8	3796.4	2085.8	6403.9	2528.8	18421.6
NIDAU	2094.4	3365.3	16568.4	43823.2	44809.8	11964.1	16192.1	24824.5	163641.8
ORPUND	599.9	1005.0	4482.2	12890.6	10486.5	4235.3	4594.5	7252.3	45546.3
PORT	597.6	1021.5	4322.3	13696.4	13370.1	5293.5	10281.1	8656.3	57238.8
SAFNERN	191.2	624.5	2603.8	6972.6	7125.8	2796.2	4254.0	3618.7	28186.8
SCHEUREN	86.0	341.3	474.8	1723.8	1368.8	265.4	105.7	839.4	5205.2
SCHWADERNAU	108.4	391.3	716.0	3026.9	1701.8	745.2	1654.8	1632.2	9976.6
STUDEN	330.3	1189.6	3901.3	11508.0	10247.4	3536.3	2454.4	4891.3	38058.6
SUTZ-LATTRIGEN	213.1	409.6	1314.9	4790.9	3147.6	1071.1	2432.3	2352.0	15731.5
TAEUFFELEN	297.7	979.6	3551.5	9474.7	12123.7	3683.6	4974.9	5608.1	40693.8
TUESCHERZ-ALFERMEE	67.7	69.1	476.9	1586.2	1374.7	792.0	4127.6	604.8	9099.0
TWANN	119.0	491.9	1680.0	3276.8	2966.5	2309.2	2615.7	2853.5	16312.6
WALPERSWIL	143.2	410.3	1489.0	3499.4	2108.8	498.7	102.2	832.9	9084.5
WORBEN	153.6	546.8	2144.9	6174.6	6374.6	2748.0	2388.6	3500.3	24031.4
BEZIRK NIEDERSIMMENTAL	3848.5	10745.1	37986.7	89236.7	67867.0	23191.3	22101.9	46654.4	301631.6
DAERSTETTEN	284.2	579.3	1939.4	2690.3	1928.0	278.4	317.8	1569.5	9586.9
DIEMTIGEN	488.9	1146.5	4203.1	7727.8	3867.4	911.9	835.5	2813.1	21994.2
ERLENBACH IM SIMMENTAL	406.3	854.4	2978.8	7606.4	3791.6	1618.0	2633.2	2574.8	22463.5
NIEDERSTOCKEN	56.0	81.8	402.3	1250.8	625.8	-	-	253.8	2670.5
OBERSTOCKEN	83.0	122.8	429.0	1318.8	396.1	-	111.2	524.4	2985.3
OBERWIL IM SIMMENTAL	228.3	513.0	1771.3	3659.5	875.7	758.4	180.8	1022.7	9009.7
REUTIGEN	296.4	395.5	2012.3	4070.7	2617.0	1124.0	216.8	2238.8	12971.5
SPIEZ	1576.3	5890.1	19950.2	49515.1	46864.0	16326.6	16377.7	30514.6	187014.6
WIMMIS	429.1	1161.7	4300.3	11397.3	6901.4	2174.0	1428.9	5142.7	32935.4
BEZIRK OBERHASLI	1505.7	5401.9	15821.4	38398.3	23228.2	9714.7	8632.1	16820.1	119522.4
GADMEN	83.0	345.8	971.2	1529.6	619.3	-	102.7	554.9	4206.5
GUTTANNEN	53.8	265.4	831.0	2213.5	2098.3	425.6	-	738.4	6626.0
HASLIBERG	165.6	957.7	2351.1	5125.4	1850.8	1067.8	873.8	2326.6	14718.8
INNERTKIRCHEN	248.7	730.4	2144.5	5763.5	2989.6	1286.0	502.4	1743.4	15408.5
MEIRINGEN	777.5	2604.8	7983.7	20917.1	14205.8	6128.6	6602.8	9911.3	69131.6
SCHATTENHALB	177.1	497.8	1539.9	2849.2	1464.4	806.7	550.4	1545.5	9431.0
BEZIRK OBERSIMMENTAL	1726.6	5446.9	16515.1	37312.8	20364.4	7766.5	12511.6	16791.1	118435.0
BOLTIGEN	347.2	1115.7	3359.6	6516.4	2172.2	952.4	344.6	2054.5	16862.6
LENK	399.3	1489.9	4863.8	10120.7	5117.5	2523.7	6141.4	5476.4	36132.7
ST. STEPHAN	219.2	970.3	2874.4	5596.9	3109.3	845.4	794.0	1738.0	16147.5
ZWEISIMMEN	760.9	1871.0	5417.3	15078.8	9965.4	3445.0	5231.6	7522.2	49292.2

REINES EINKOMMEN NACH GEMEINDEN IN 1000 FR.

GEMEINDEN	NORMALFAELLE							SONDER- FAELLE	TOTAL
	STUFEN DES REINEN EINKOMMENS 1000 FR.								
	-14,9	15-19,9	20-29,9	30-49,9	50-74,9	75-99,9	100 U.M.		
BEZIRK SAANEN	1796.6	5082.0	15693.9	33351.8	20709.3	10049.9	25775.8	30914.5	143373.8
GSTEIG	175.2	509.9	1908.9	2935.1	1882.7	513.5	1266.7	2425.1	11617.1
LAUENEN	230.6	594.9	1591.0	2791.7	1110.5	601.5	787.8	1234.8	8942.8
SAANEN	1390.8	3977.2	12194.0	27625.0	17716.1	8934.9	23721.3	27254.6	122813.9
BEZIRK SCHWARZENBURG	1876.1	5622.9	18609.9	39344.2	22113.2	7956.0	7808.5	16821.2	120152.0
ALBLIGEN	125.8	417.2	758.0	1954.5	1340.7	245.4	101.5	1409.1	6352.2
GUGGISBERG	309.7	1112.7	3607.1	5610.4	2314.8	843.2	353.3	2456.8	16608.0
RUESCHEGG	373.7	909.8	3626.6	5812.1	1776.5	936.1	610.3	1854.0	15899.1
WAHLERN	1066.9	3183.2	10618.2	25967.2	16681.2	5931.3	6743.4	11101.3	81292.7
BEZIRK SEFTIGEN	6246.0	16856.1	58484.0	152514.6	120815.2	49452.1	65126.9	76899.0	546393.9
BELP	1553.4	3493.9	14325.3	41380.6	40224.4	13949.9	19066.8	19932.2	153926.5
BELPBERG	58.2	237.7	657.4	2005.6	1134.2	353.3	591.5	841.6	5879.5
BURGISTEIN	270.7	661.2	1809.5	4183.4	1978.2	772.6	688.2	1730.1	12093.9
ENGLISBERG	80.6	128.0	455.7	1112.0	1267.2	-	106.2	456.0	3605.7
GELTERFINGEN	81.0	181.0	534.5	1107.3	474.2	185.8	557.9	690.1	3811.8
GERZENSEE	154.0	410.2	1402.1	3742.1	2924.0	1534.5	4557.9	2277.7	17002.5
GURZELEN	263.8	506.2	1748.3	3353.7	1239.6	862.0	705.7	1283.9	9963.2
JABERG	29.1	141.1	270.0	608.6	834.7	163.3	205.8	339.7	2592.3
KAUFENDORF	151.9	405.6	801.9	2377.3	2518.8	1595.1	488.4	1406.9	9745.9
KEHRSATZ	328.0	1038.9	6336.9	16256.7	17920.7	11904.3	16769.5	12922.3	83477.3
KIENERSRUETI	14.4	34.4	100.0	390.6	278.9	-	-	-	818.3
KIRCHDORF (BE)	278.3	404.6	1195.2	3199.9	2643.5	1190.6	1874.5	1489.9	12276.5
KIRCHENTHURNEN	41.4	279.0	531.8	1704.2	696.8	425.0	108.1	795.5	4581.8
LOHNSTORF	25.7	210.9	458.0	721.2	471.5	175.0	-	778.4	2840.7
MUEHLEDORF (BE)	13.9	52.2	387.3	858.3	471.4	168.2	538.6	684.4	3174.3
MUEHLETHURNEN	220.6	786.4	1819.5	4904.9	3953.8	1452.0	1015.0	2397.1	16549.3
NIEDERMUHLERN	181.7	414.6	1162.7	1960.6	953.6	157.4	420.0	1004.0	6254.6
NOFLEN	102.6	105.2	500.5	667.4	421.0	75.1	101.0	558.6	2531.4
RIGGISBERG	276.5	862.5	3352.0	8290.7	6309.5	3043.1	5039.1	3633.3	30806.7
RUEGGISBERG	557.5	1250.2	3817.0	7822.2	4262.1	1184.8	709.9	4065.2	23668.9
RUEMPLIGEN	120.3	284.3	835.6	1357.8	1216.4	246.8	573.7	529.1	5164.0
RUETI BEI RIGGISBERG	176.4	316.7	1170.9	1781.4	482.7	338.0	-	1164.4	5430.5
SEFTIGEN	298.6	1103.2	3109.2	9313.2	5841.0	1928.1	1810.0	2929.8	26333.1
TOFFEN	268.7	744.3	3319.3	8967.0	8230.2	2772.3	3229.7	4912.3	32443.8
UTTIGEN	181.2	821.7	2522.8	7753.6	5221.0	907.0	1206.3	2800.6	21414.2
WATTENWIL	369.8	1500.5	4397.6	12466.1	5230.1	1877.4	2656.6	4590.0	33088.1
ZIMMERWALD	147.7	481.6	1463.0	4228.2	3615.7	2190.5	2106.5	2685.9	16919.1
BEZIRK SIGNAU	6617.0	13908.7	44457.4	103290.1	55749.0	21744.1	30922.7	47233.3	323922.3
EGGIWIL	432.6	1271.3	4446.7	9234.2	2973.0	1443.1	1102.3	2507.7	23410.9
LANGNAU IM EMENTAL	2861.5	3607.7	14667.0	38989.3	26945.9	10515.5	16545.6	22743.7	136876.2
LAUPERSWIL	431.4	1790.8	5179.6	11729.6	5870.0	1806.5	2893.7	3155.1	32856.7
ROETHENBACH I/E	434.8	1097.8	2780.8	4436.8	1888.0	342.9	436.5	1806.4	13224.0
RUEDERSWIL	425.7	1525.5	4197.7	9538.6	4114.7	1882.9	2631.2	3811.4	28127.7
SCHANGNAU	283.7	737.1	1742.9	3055.1	1095.0	758.5	108.4	1288.2	9068.9
SIGNAU	559.4	1727.3	5453.0	12455.1	6572.9	1901.1	2503.2	5807.8	36979.8
TRUB	409.0	1090.8	2964.5	5852.8	2307.0	1050.5	582.7	1999.5	16256.8
TRUBSCHACHEN	778.9	1060.4	3025.2	7998.6	3982.5	2043.1	4119.1	4113.5	27121.3
BEZIRK THUN	17610.9	46511.2	162716.0	431823.6	331437.9	110477.7	141495.4	213973.3	1456046.0
AMSOLDINGEN	213.5	407.4	1359.7	2628.1	2503.9	681.4	560.8	1284.9	9639.7
BLUMENSTEIN	273.5	623.8	1735.4	6491.6	2801.2	1155.0	811.5	1555.5	15447.5
BUCHHOLTERBERG	521.6	662.1	2796.0	5563.1	2156.8	589.8	889.4	2139.7	15318.5
ERIZ	266.1	187.8	1091.6	1902.6	551.9	240.6	152.0	594.5	4987.1
FAHRNI	121.2	331.4	1468.1	3623.6	1647.5	405.4	384.1	1043.3	9024.6
FORST	97.2	137.5	432.6	1134.7	239.5	89.4	346.8	647.8	3125.5
HEILIGENSCHWENDI	136.9	330.8	1734.5	3152.6	3219.0	830.1	600.3	1577.5	11581.7
HEIMBERG	952.2	2460.5	8852.1	27465.2	18273.8	5060.6	4171.3	10130.7	77366.4
HILTERFINGEN	825.6	2423.9	7786.8	17230.6	17128.3	10075.7	15682.7	15641.9	86795.5
HOEFEN	126.1	156.2	705.0	1737.5	873.1	167.0	743.4	786.4	5294.7
HOMBERG	135.3	126.7	831.8	2182.1	853.7	337.1	121.5	510.7	5098.9
HORRENBACH-BUCHEN	54.7	270.3	578.0	862.4	393.1	79.2	-	441.9	2679.6
LAENGENBUEHL	112.0	68.6	758.0	1262.5	609.9	168.7	375.4	614.8	3969.9
OBERHOFEN AM THUNERSEE	176.7	1181.3	4268.2	8828.1	8948.7	4167.5	8192.6	7320.9	43084.0
OBERLANGENEGG	147.0	313.9	807.3	2294.7	1033.4	260.6	104.2	478.4	5439.5
POHLERN	111.6	81.7	441.2	1154.6	737.8	81.1	-	245.3	2853.3
SCHWENDBACH	29.4	106.5	279.8	1111.8	570.5	-	-	242.5	2340.5
SIGRISWIL	822.3	2440.4	7984.8	17468.1	9878.7	3898.1	6199.1	8831.0	57522.5
STEFFISBURG	2699.2	8187.5	25719.5	69603.6	55593.7	18732.0	23852.2	35116.8	239504.5
TEUFFENTHAL (BE)	28.8	101.9	185.1	774.1	600.0	-	126.7	410.5	2227.1

REINES EINKOMMEN NACH GEMEINDEN IN 1000 FR.

GEMEINDEN	NORMALFAELLE							SONDER- FAELLE	TOTAL
	STUFEN DES REINEN EINKOMMENS 1000 FR.								
	-14,9	15-19,9	20-29,9	30-49,9	50-74,9	75-99,9	100 U.M.		
THIERACHERN	288.7	872.0	2841.1	9099.3	7233.6	2077.2	1235.4	2622.5	26269.8
THUN	8286.3	21505.8	77855.7	211705.2	167422.3	52062.1	68412.5	107500.2	714750.1
UEBESCHI	96.9	278.3	1059.0	2066.3	1246.1	575.9	100.3	1241.0	6663.8
UETENDORF	749.8	2514.6	8356.9	26434.3	23906.7	7818.1	7680.3	10651.6	88112.3
UNTERLANGENEGG	212.0	428.3	1694.2	3683.1	1981.7	683.0	537.8	1370.9	10591.0
WACHSELDORN	69.2	120.9	407.4	950.0	455.5	242.1	103.6	625.4	2974.1
ZWIESELBERG	57.1	191.1	686.2	1413.8	577.5	-	111.5	346.7	3383.9
BEZIRK TRACHSELWALD	6254.7	13316.9	46501.8	107211.1	55625.6	21321.0	30546.4	54776.6	335554.1
AFFOLTERN IM EMMENTAL	289.7	816.3	2265.4	5429.6	2753.0	516.1	519.4	1727.9	14317.4
DUERRENROTH	341.4	961.3	2551.2	4968.5	2625.9	791.2	460.4	1468.3	14168.2
ERISWIL	277.7	988.1	2976.3	6201.9	2214.4	693.4	671.2	2506.9	16529.9
HUTTWIL	1446.4	2164.6	9840.7	23203.4	14201.5	6606.7	9242.7	14730.7	81436.7
LUETZELFLUEH	783.8	2477.7	7340.7	19379.3	9182.8	3633.5	4636.9	9281.1	56715.8
RUEGSAU	659.1	2011.6	5592.0	12474.0	7259.8	2288.7	4136.8	7997.5	42419.5
SUMISWALD	1481.1	2312.9	9895.8	23757.1	12710.4	5354.0	9105.3	12705.0	77321.6
TRACHSELWALD	485.8	435.7	2200.0	3690.1	1728.4	76.7	784.8	1609.2	11010.7
WALTERSWIL (BE)	173.2	345.3	991.0	2682.4	1168.8	-	624.0	1087.6	7072.3
WYSSACHEN	316.5	803.4	2848.7	5424.8	1780.6	1360.7	364.9	1662.4	14562.0
BEZIRK WANGEN	6087.9	13931.8	46484.3	121896.3	88867.5	25948.2	32966.6	63157.2	399339.8
ATTISWIL	531.6	682.5	2895.5	6642.8	4351.5	1039.5	481.9	3920.6	20545.9
BERKEN	27.3	55.0	157.5	326.3	160.8	-	-	137.4	864.3
BETTENHAUSEN	82.5	159.3	687.3	2296.8	1204.4	581.5	620.7	837.8	6470.3
BOLLODINGEN	29.8	215.7	506.0	1378.3	543.8	379.4	-	331.9	3384.9
FARNERN	13.7	89.9	411.7	1155.1	273.1	-	116.2	431.8	2491.5
GRABEN	68.5	224.6	435.0	1423.2	763.3	251.3	349.8	584.3	4100.0
HEIMENHAUSEN	71.1	311.7	777.7	1425.1	767.6	169.8	103.0	786.2	4412.2
HERMISWIL	13.1	68.8	197.9	562.7	280.4	78.5	-	262.5	1463.9
HERZOGENBUCHSEE	1568.7	2401.8	10148.8	26936.8	22530.6	6076.8	14555.2	18005.4	102224.1
INKWIL	83.0	453.0	1304.2	2888.2	2162.6	665.9	570.9	1798.3	9926.1
NIEDERBIPP	861.0	2153.3	6401.4	17353.4	11463.5	3269.1	5606.9	7871.6	54980.2
NIEDEROENZ	162.4	588.8	1740.6	6308.7	5257.2	1328.8	356.2	2368.1	18110.8
OBERBIPP	180.8	646.0	1575.0	5350.0	4430.4	1048.2	953.4	2468.2	16652.0
OBEROENZ	285.2	304.3	1081.0	4235.1	2559.1	974.0	340.3	2116.5	11895.5
OCHLENBERG	237.5	577.7	1359.7	2809.3	1838.6	860.6	501.1	802.6	8987.1
ROETHENBACH BEI H.BSEE	26.2	102.8	580.1	1539.8	1328.4	410.6	269.0	691.6	4948.5
RUMISBERG	43.1	279.9	742.0	2248.9	1343.8	827.1	434.6	1135.3	7054.7
SEEBERG	493.3	605.7	2686.4	5329.9	3444.5	1139.5	479.3	3018.9	17197.5
THOERIGEN	108.3	638.9	1654.6	4800.3	3310.8	880.3	1027.1	1888.1	14308.4
WALLISWIL BEI N'BIPP	53.5	124.5	404.0	1082.5	663.1	94.0	-	547.6	2969.2
WALLISWIL BEI WANGEN	154.3	554.6	822.4	2972.9	1648.3	86.0	137.3	1410.7	7786.5
WANGEN AN DER AARE	271.2	1215.9	4053.3	8590.1	8418.4	2743.7	2897.4	5171.6	33361.6
WANGENRIEL	54.6	350.3	551.8	2037.0	1251.0	497.0	115.9	819.8	5677.4
WANZWIL	56.3	196.1	729.9	1342.1	1159.8	175.0	109.5	515.5	4284.2
WIEDLISBACH	573.1	829.4	4266.2	10181.2	7421.7	2285.6	2940.9	4634.1	33132.2
WOLFISBERG	37.8	101.3	314.3	679.8	290.8	86.0	-	600.8	2110.8

REINES EINKOMMEN NACH GEMEINDEN IN 1000 FR.

GEMEINDEN	NORMALFAELLE							SONDERFAELLE	TOTAL
	STUFEN DES REINEN EINKOMMENS 1000 FR.								
	-14,9	15-19,9	20-29,9	30-49,9	50-74,9	75-99,9	100 U.M.		
KANTON LUZERN	52774.7	178216.0	580671.5	1529580.2	1161675.4	447943.5	635404.1	611696.4	5197961.8
BEZIRK ENTELEBUCH	4487.9	12596.4	37395.4	62966.4	28531.7	11192.6	8451.3	21702.4	187324.1
DOPPLESCHWAND	149.4	230.0	1131.7	1944.2	568.3	152.2	-	369.8	4545.6
ENTLEBUCH	878.1	2017.6	6590.5	12272.2	6019.0	2650.4	3145.6	4064.7	37638.1
ESCHOLZMATT	920.2	2707.3	6314.9	10413.5	4385.6	2213.1	766.3	3411.0	31131.9
FLUEHLI	379.4	1303.4	3468.8	5370.2	2103.9	1317.4	1662.0	3192.1	18797.2
HASLE (LU)	437.5	991.9	3402.9	5990.9	3009.5	572.3	111.0	1848.7	16364.7
MARBACH (LU)	301.0	959.8	2446.3	2859.0	1311.8	490.3	118.2	1695.5	10181.9
ROMOOS	259.3	640.0	2117.7	2279.1	336.5	78.1	-	693.9	6404.6
SCHUEPFHEIM	725.3	2359.9	7128.7	13310.0	6758.8	2710.0	2440.6	4013.3	39446.6
WERTHENSTEIN	437.7	1386.5	4793.9	8527.3	4038.3	1008.8	207.6	2413.4	22813.5
BEZIRK HOCHDORF	8255.8	28861.4	92490.7	265609.4	203556.4	68144.8	57620.1	89683.6	814222.2
AESCH (LU)	112.5	371.2	1657.9	4001.5	1981.0	940.7	1366.4	1477.8	11909.0
ALTWIS	54.8	221.3	859.9	1240.8	470.6	77.6	539.3	593.4	4057.7
BALLWIL	401.3	926.2	2717.2	9188.4	6727.1	2619.9	2343.2	2656.1	27579.4
EMMEN	3698.3	13187.8	44767.7	134015.6	110862.0	32059.5	22721.9	49502.3	410815.1
ERMENSEE	99.0	434.9	830.3	3184.8	1092.2	424.5	315.6	1220.7	7602.0
ESCHENBACH (LU)	273.4	1241.9	4005.6	12444.7	8347.7	3978.8	3751.8	2015.4	36059.3
GELFINGEN	68.3	215.4	939.5	2189.1	1066.0	1118.5	102.6	734.6	6434.0
HAEMIKON	69.0	268.1	638.7	1123.7	687.6	92.7	-	195.0	3074.8
HERLISBERG	54.8	103.8	481.0	584.2	877.7	158.0	-	343.8	2603.3
HITZKIRCH	257.3	782.5	2465.5	8585.6	5934.9	3012.0	3134.9	3744.1	27916.8
HOCHDORF	977.0	3601.7	12199.6	31646.6	22483.6	9299.9	9370.3	8486.2	98064.9
HOHENRAIN	375.0	1192.5	2972.4	7898.0	3769.7	1345.7	1610.0	3113.8	22277.1
INMIL	277.6	818.1	2398.9	7361.3	5254.0	1457.0	3479.3	2620.8	23667.0
LIELI	69.4	107.9	235.1	667.9	354.3	-	101.5	328.3	1864.4
MOSEN	54.7	115.5	495.5	833.0	533.8	168.1	-	91.2	2291.8
MUESWANGEN	95.5	261.9	567.7	1031.9	502.4	78.5	-	253.2	2791.1
RAIN	216.6	811.1	2086.0	6514.5	4289.7	2023.7	1351.4	1442.4	18735.4
RETSCHWIL	14.8	85.2	439.5	542.8	231.5	-	114.6	136.8	1565.2
ROEMERSWIL	320.8	712.3	1740.2	5806.2	2293.9	416.9	657.7	1237.7	13185.7
ROTHENBURG	623.0	2780.2	7810.8	22515.0	24521.1	8530.1	6553.7	8784.3	82118.2
SCHONGAU	99.5	529.2	1725.8	3560.1	1018.9	248.7	105.9	486.8	7774.9
SULZ (LU)	43.2	92.7	455.9	673.7	256.7	94.0	-	218.9	1835.1
BEZIRK LUZERN	22594.4	82677.1	280321.8	768304.8	673655.7	278808.7	451569.3	375207.1	2933138.9
ADLIGENSWIL	154.5	762.0	2515.2	11368.4	16995.8	8781.9	10647.1	7239.7	58464.6
BUCHRAIN	479.1	1663.8	5614.2	19727.8	17344.7	6075.8	4043.6	8900.4	63849.4
DIERIKON	110.0	576.3	1326.5	4445.3	3301.1	736.6	930.3	1321.4	12747.5
EBIKON	1218.9	4155.1	15992.9	49533.7	48802.3	17251.1	15301.5	17902.3	170157.8
GISIKON	54.9	152.7	478.3	1458.8	1781.5	1607.3	3199.9	1027.6	9761.0
GREPPEN	28.8	104.7	811.5	1773.1	1191.4	513.4	485.8	1352.9	6261.6
HONAU	-	17.9	242.3	705.6	742.1	81.1	535.9	332.2	2657.1
HORN	1647.6	5336.2	20115.1	57368.0	57370.3	20809.6	45486.1	32040.6	240173.5
KRIENS	2535.9	10178.7	38636.4	113915.9	106118.8	33688.3	39021.1	39145.1	383240.2
LITTAU	2204.2	6683.2	25366.9	84495.6	65211.4	17338.3	12499.1	27446.7	241245.4
LUZERN	11133.5	41715.7	134219.9	329244.2	285764.8	132870.9	229921.3	175031.8	1339902.1
MALTERS	801.4	3471.1	10003.2	24274.8	12997.8	4134.4	5544.8	6336.9	67564.4
MEGEN	649.1	2025.3	7324.5	22864.9	24344.8	18325.5	61890.5	34471.1	171895.7
MEIERSKAPPEL	83.8	478.1	1257.9	4151.9	2597.4	1952.3	2259.2	1714.3	14494.9
ROOT	518.2	1945.0	5324.5	15687.0	10443.0	3180.9	3765.7	2939.8	43804.1
SCHWARZENBERG	107.3	693.1	2175.6	4799.7	1417.5	685.0	419.4	1315.4	11613.0
UDLIGENSWIL	192.1	484.5	1756.4	5540.8	5482.9	4349.4	5558.6	2857.5	26222.2
VITZNAU	170.3	634.9	1860.4	4492.7	2642.0	1452.9	2040.9	3086.4	16380.5
MEGGIS	504.8	1598.8	5300.1	12456.6	9106.1	4974.0	8018.5	10745.0	52703.9
BEZIRK SURSEE	8954.2	29471.8	89680.8	241506.4	154131.6	55833.6	81490.9	69915.7	730985.0
BEROMJENSTER	302.1	1215.0	2662.0	9230.5	6504.8	2368.6	3534.1	2710.1	28527.2
BUERON	386.8	832.7	3076.1	7591.0	4682.8	819.8	1631.5	2361.0	21381.7
BUTTISHOLZ	597.7	1366.5	3422.1	11104.7	4931.9	1428.0	2180.4	2347.5	27378.8
EICH	141.2	527.3	1326.3	3505.3	3719.4	2058.0	1682.2	2274.8	15234.5
GEUENSEE	251.9	635.1	2465.0	6863.1	2959.8	736.3	1096.4	1339.6	16347.2
GROSSWANGEN	482.5	1508.5	4689.3	10897.2	4356.5	1340.6	2047.0	2423.7	27745.3
GUNZWIL	562.4	1129.7	3330.8	7293.3	4009.2	943.1	758.9	1918.9	19946.3
HILDISRIEDEN	177.9	862.3	2131.0	4863.2	5131.9	2784.1	3142.8	2540.5	21633.7
KNUTWIL	181.8	759.5	1870.5	6208.3	3643.2	1908.4	1098.5	989.2	16659.4
KULMERAU	63.9	278.7	399.6	982.1	175.5	-	116.0	162.1	2177.9
MAUENSEE	177.3	390.0	1453.3	3200.9	1216.1	766.4	345.2	1195.4	8744.6
NEUDORF	115.0	361.1	1484.8	4131.5	1669.5	773.7	700.9	788.9	10025.4
NEUENKIRCH	600.4	2421.0	7555.4	20253.6	10977.5	3439.8	3703.5	4405.2	53356.4

REINES EINKOMMEN NACH GEMEINDEN IN 1000 FR.

GEMEINDEN	NORMALFAELLE							SONDER- FAELLE	TOTAL
	STUFEN DES REINEN EINKOMMENS 1000 FR.								
	-14,9	15-19,9	20-29,9	30-49,9	50-74,9	75-99,9	100 U.M.		
NOTTWIL	295.1	1045.0	3315.3	7570.2	5923.5	1914.6	1862.7	1677.4	23603.8
OBERSKIRCH	207.6	853.6	3520.4	9879.0	6991.4	1340.3	4708.8	2840.9	30342.0
PFEFFIKON	70.2	490.0	1268.5	3501.3	3508.2	993.3	1927.0	1957.3	13715.8
RICKENBACH (LU)	280.4	1022.5	2963.7	8234.3	3768.7	890.7	1848.7	2531.8	21540.8
RUSWIL	1160.3	3480.0	10060.7	23712.7	11315.8	3902.1	6182.0	6269.5	66083.1
SCHENKON	206.9	583.5	2087.5	7450.8	4787.3	2314.4	4490.4	1914.1	23834.9
SCHLIERBACH	216.5	369.7	1133.7	2545.7	677.4	78.4	219.4	448.7	5689.5
SCHWARZENBACH	43.6	117.5	446.6	1341.4	621.7	259.0	-	310.3	3140.1
SEMPACH	250.0	1178.0	3077.9	10219.0	11028.5	5887.9	12365.9	3652.8	47660.0
SURSEE	906.5	4108.1	14279.1	37600.7	31985.0	12911.9	17944.3	13325.1	133060.7
TRIENGEN	363.2	1348.7	4068.4	11265.7	7285.5	2073.9	1972.6	2895.9	31273.9
WILIHOF	93.5	120.4	383.4	893.3	355.1	80.8	-	225.6	2152.1
WINIKON	122.7	338.0	827.5	3197.4	1052.7	164.8	275.9	385.6	6364.6
WOLHUSEN	696.8	2129.4	6381.9	17970.2	10852.7	3654.7	5655.8	6023.8	53365.3
BEZIRK WILLISAU	8482.4	24609.3	80782.8	191193.2	101800.0	33963.8	36272.5	55187.6	532291.6
ALBERSWIL	83.6	355.8	776.0	2332.2	869.0	555.7	-	319.8	5292.1
ALTBUERON	82.4	414.1	1370.2	3420.5	1280.5	540.7	657.7	986.5	8752.6
ALTISHOFEN	199.4	460.0	2173.5	4548.4	2783.6	487.2	222.2	1300.1	12174.4
BUCHS (LU)	92.9	282.6	411.7	1314.9	588.6	98.1	-	96.4	2885.2
DAGMERSELLEN	654.3	1703.0	5504.1	14394.8	9156.4	2511.5	2962.3	2962.8	39849.2
EGERSECKEN	239.4	297.7	887.0	1840.7	688.2	78.5	-	236.2	4267.7
EGOLZWIL	84.1	541.9	1840.8	3826.8	2189.5	841.7	314.0	1389.2	11028.0
ETTISWIL	220.0	732.8	3003.1	7912.9	2844.4	924.4	1090.7	1610.5	18338.8
FISCHBACH	186.4	376.5	1407.9	2389.1	660.8	160.7	-	403.9	5585.3
GETTNAU	165.9	446.2	1712.3	3954.8	1449.1	516.3	733.6	630.6	9608.8
GROSSDIETWIL	232.7	585.4	1514.3	3530.5	1531.4	285.8	367.6	1000.3	9048.0
HERGISWIL BEI WILLISAU	461.1	1036.8	4043.9	5778.6	1620.9	533.9	459.4	1333.7	15268.3
KOTTWIL	80.2	301.0	664.1	1281.0	514.3	79.7	106.3	323.4	3350.0
LANGNAU BEI REIDEN	245.5	666.2	2756.1	5652.1	2945.1	674.9	771.3	1176.7	14887.9
LUTHERN	512.6	953.0	2882.1	4823.0	1556.3	670.0	749.0	1043.6	13189.6
MENZNAU	535.1	1486.2	5212.5	11190.0	4136.4	1161.0	883.6	3193.0	27797.8
NEBIKON	245.9	1057.3	3213.1	10089.7	5884.8	2028.4	3612.2	3508.6	29640.0
OHMSTAL	95.9	160.5	517.7	1191.9	342.4	87.5	156.6	331.3	2883.8
PFÄFFNAU	387.6	1308.5	3644.5	9879.1	5954.5	2180.0	933.6	2493.1	26780.9
REIDEN	596.2	1983.6	6793.8	17311.2	14298.6	3540.7	3461.6	6893.5	54879.2
RICHTHAL	54.1	475.5	1323.0	2532.6	850.4	514.5	-	595.9	6346.0
ROGGLISWIL	160.5	559.6	1717.6	2735.4	857.7	80.0	-	491.0	6601.8
SCHOETZ	353.7	1301.8	4475.6	12207.5	5955.8	2513.5	2969.8	4147.2	33924.9
UFFIKON	94.3	419.7	1153.2	2755.5	1429.2	166.6	-	613.4	6631.9
UFHUSEN	289.4	509.1	1558.4	3364.6	1303.9	524.8	664.5	534.8	8749.5
NAUWIL	202.4	651.8	2498.8	8190.2	5774.4	1660.6	958.7	2282.4	22219.3
WIKON	165.1	596.9	2499.7	6705.5	4571.1	1005.7	1593.5	1679.0	18816.5
WILLISAU LAND	804.0	2286.9	6446.8	13374.7	6971.3	2891.4	5242.8	7146.1	45164.0
WILLISAU STADT	632.3	1468.8	5227.3	14640.0	9104.7	4448.6	4651.6	5013.4	45186.7
ZELL (LU)	325.4	1190.1	3553.7	8025.0	3686.7	2201.4	2709.9	1451.2	23143.4

REINES EINKOMMEN NACH GEMEINDEN IN 1000 FR.

GEMEINDEN	- - - - - NORMALFAELLE - - - - -							SONDER- FAELLE	TOTAL
	STUFEN DES REINEN EINKOMMENS 1000 FR.								
	-14,9	15-19,9	20-29,9	30-49,9	50-74,9	75-99,9	100 U.M.		
KANTON URI	5290.4	21886.7	64253.6	189549.5	124087.5	30638.3	62519.1	40263.7	538488.8
ALTDORF (UR)	1114.9	5151.3	15839.2	46379.0	36201.9	11467.7	38000.1	14446.6	168600.7
ANDERMATT	233.3	887.1	2798.3	8413.0	6821.1	2097.1	2377.8	2200.4	25828.1
ATINGHAUSEN	191.6	674.1	2467.3	7392.8	4134.0	744.8	468.5	1081.7	17154.8
BAUEN	14.0	180.6	347.6	1027.3	799.6	320.7	738.2	516.0	3944.0
BUERGLEN (UR)	617.1	2658.7	6298.1	17706.1	10751.7	1881.6	2406.1	2873.6	45193.0
ERSTFELD	605.9	2328.1	7732.4	24064.4	21048.3	3132.2	2460.5	3722.8	65094.6
FLUEELEN	300.3	1431.3	3449.4	8861.5	5677.4	1953.8	4472.3	3031.4	29177.4
GOESCHENEN	42.7	309.9	1113.8	4840.0	3247.4	253.9	572.3	787.6	11167.6
GURTNELLEN	168.4	502.7	1878.4	4188.3	1620.1	410.6	-	494.7	9263.2
HOSPENTAL	27.4	153.1	241.0	1746.8	817.1	-	-	348.2	3333.6
ISENTHAL	191.9	369.1	1184.3	1785.0	776.4	86.6	-	191.0	4584.3
REALP	29.1	135.0	270.0	1553.3	619.0	78.0	107.7	312.3	3104.4
SCHATTDORF	528.6	2264.2	7182.2	27059.2	15266.1	4844.1	6669.8	5057.0	68871.2
SEEDORF (UR)	138.6	691.1	1818.7	7950.8	4524.7	998.9	2677.9	1245.0	20045.7
SEELISBERG	194.4	586.7	1476.7	1766.1	1293.3	349.1	495.2	418.4	6579.9
SILENEN	207.7	1751.2	4908.2	12923.2	5618.3	767.7	448.9	1889.9	28515.1
SISIKON	29.0	319.2	632.0	1631.1	1148.9	237.8	216.0	320.8	4534.8
SPIRINGEN	236.9	659.1	2125.2	3413.1	1319.4	257.8	-	460.5	8472.0
UNTERSCHAECHEN	171.6	367.3	1152.8	3248.2	904.2	88.3	-	235.2	6167.6
WASSEN	247.0	466.9	1338.0	3600.3	1498.6	667.6	407.8	630.6	8856.8

REINES EINKOMMEN NACH GEMEINDEN IN 1000 FR.

GEMEINDEN	NORMALFAELLE							SONDER- FAELLE	TOTAL
	STUFEN DES REINEN EINKOMMENS 1000 FR.								
	-14,9	15-19,9	20-29,9	30-49,9	50-74,9	75-99,9	100 U.M.		
KANTON SCHWYZ	19650.7	60870.5	203515.6	522624.3	419283.1	151458.0	285467.2	161363.8	1824233.2
BEZIRK EINSIEDELN	1847.1	6481.9	22750.4	51879.6	38820.4	11773.0	19230.2	15552.2	168334.8
EINSIEDELN	1847.1	6481.9	22750.4	51879.6	38820.4	11773.0	19230.2	15552.2	168334.8
BEZIRK GERSAU	425.1	1199.9	4173.7	8514.3	5713.7	1449.2	5211.0	3027.5	29714.4
GERSAU	425.1	1199.9	4173.7	8514.3	5713.7	1449.2	5211.0	3027.5	29714.4
BEZIRK HOEFE	2536.2	9042.2	30999.1	91892.2	89499.9	38838.3	89425.1	38884.0	391117.0
FEUSISBERG	488.3	1780.1	5456.0	14472.5	12244.4	5407.1	16909.4	8342.5	65100.3
FREIENBACH	1494.8	4959.3	18701.3	56934.5	56399.2	23030.3	45863.5	17700.3	225083.2
MOLLERAU	553.1	2302.8	6841.8	20485.2	20856.3	10400.9	26652.2	12841.2	100933.5
BEZIRK KUESSNACHT	1713.7	4670.0	15553.7	44240.8	37832.1	16001.9	30653.3	14718.0	165383.5
KUESSNACHT AM RIGI	1713.7	4670.0	15553.7	44240.8	37832.1	16001.9	30653.3	14718.0	165383.5
BEZIRK MARCH	4571.0	14491.7	49667.6	130155.0	109223.1	36274.3	74452.6	35841.1	454676.4
ALTENDORF	604.5	1707.4	5424.1	15781.9	16706.9	5800.8	10375.3	4687.8	61088.7
GALGENEN	497.2	1697.9	6312.9	15892.0	13536.5	3753.2	5425.7	4272.3	51387.7
INNERthal	67.7	108.8	376.5	334.7	692.5	-	-	53.6	1633.8
LACHEN	982.8	3028.9	11848.9	28635.0	28302.2	13073.3	38393.5	10222.0	134486.6
REICHENBURG	345.9	1266.6	3677.1	9770.3	7143.4	1974.1	3041.0	2254.9	29473.3
SCHUEBELBACH	878.5	2815.8	9963.8	28290.3	20028.1	5942.7	7166.5	7449.5	82535.2
TUGGEN	395.7	1156.1	4054.9	11795.3	7502.3	1273.8	6904.3	2290.4	35372.8
VORDERthal	160.7	777.3	2000.3	4096.6	1492.8	609.7	334.1	473.6	9945.1
WANGEN (SZ)	638.0	1932.9	6009.1	15558.9	13818.4	3846.7	2812.2	4137.0	48753.2
BEZIRK SCHWYZ	8557.6	24984.8	80371.1	195942.4	138193.9	47121.3	66495.0	53341.0	615007.1
ALPthal	28.3	155.3	983.5	1958.5	275.2	163.4	-	167.0	3731.2
ARTH	1602.3	4442.4	15049.9	41614.3	31805.9	8617.8	8684.0	13628.1	125444.7
ILLGAU	98.3	308.9	1231.7	1982.9	922.1	243.2	-	313.1	5100.2
INGENBOHL	1638.2	4283.4	13795.4	30642.4	26625.0	9770.7	13417.5	10228.1	110400.7
LAUERZ	163.2	494.6	1276.9	2240.0	1305.8	506.8	535.8	875.8	7398.9
MORSCHACH	137.0	538.0	1298.9	3293.8	1466.5	359.5	110.6	875.7	8080.0
MUOTATHAL	768.8	2405.5	6669.0	15476.9	5582.9	1984.8	3360.5	1839.7	38088.1
OBERIBERG	150.0	295.8	1501.9	2506.3	1086.0	322.3	248.5	2178.0	8288.8
RIEMENSTALDEN	27.3	118.1	184.9	240.1	-	97.2	-	102.1	769.7
ROTHENTHURM	246.5	767.2	3016.7	7871.6	3511.8	1026.6	839.7	1312.3	18592.4
SATTEL	165.4	920.7	2514.0	5389.6	2158.4	582.3	343.9	1235.0	13309.3
SCHWYZ	2446.2	7216.3	23777.6	61399.9	51249.2	19840.6	36152.7	16905.7	218988.2
STEINEN	554.9	1627.6	4505.5	10535.7	7161.2	2110.8	2028.0	1620.1	30163.8
STEINERBERG	150.4	472.8	1046.4	2052.3	1339.4	360.2	381.8	407.4	6210.7
UNTERIBERG	380.8	938.2	3518.8	8738.1	3684.5	1135.1	392.0	1652.9	20440.4

REINES EINKOMMEN NACH GEMEINDEN IN 1000 FR.

GEMEINDEN	- - - - - NORMALFAELLE - - - - -							SONDER- FAELLE	TOTAL
	STUFEN DES REINEN EINKOMMENS 1000 FR.								
	-14,9	15-19,9	20-29,9	30-49,9	50-74,9	75-99,9	100 U.M.		
KANTON OBWALDEN	6587.6	19493.5	59067.8	132917.5	82939.5	29198.8	55820.9	58368.0	444393.6
ALPNACH	895.5	2504.4	9018.5	20642.8	13384.9	3621.3	3217.4	7756.3	61041.1
ENGELBERG	805.3	1979.5	6646.9	13262.6	8378.4	4236.0	6819.8	7644.6	49773.1
GISWIL	778.9	2518.2	7095.8	14092.2	7139.4	2031.3	843.0	6836.4	41335.2
KERNS	1096.1	3118.7	9448.2	22360.2	10260.4	2664.8	4076.9	8837.0	61862.3
LUNGERN	572.6	1526.8	3979.4	8264.9	3962.0	2004.8	1614.6	4166.3	26091.4
SACHSELN	900.8	2272.4	7246.3	16074.1	12598.8	4314.1	6945.4	5722.5	56074.4
SARNEN	1538.4	5573.5	15632.7	38220.7	27215.6	10326.5	32303.8	17404.9	148216.1

REINES EINKOMMEN NACH GEMEINDEN IN 1000 FR.

GEMEINDEN	- - - - - NORMALFAELLE - - - - -							SONDER- FAELLE	TOTAL
	STUFEN DES REINEN EINKOMMENS 1000 FR.								
	-14,9	15-19,9	20-29,9	30-49,9	50-74,9	75-99,9	100 U.M.		
KANTON NIDWALDEN	5820.4	18690.4	61952.4	177201.1	130576.5	48969.3	113472.8	75126.9	631809.8
BECKENRIED	779.6	1598.4	5078.1	13015.3	9289.9	3133.2	3995.0	6156.3	43045.8
BUOCHS	764.7	2356.7	7919.9	24633.8	16425.4	4571.6	6022.1	9266.3	71960.5
DALLENWIL	236.8	1201.0	2636.9	6681.4	3236.9	1369.8	651.4	1626.1	17640.3
EMMETTEN	184.6	885.5	1901.4	3639.7	2038.4	590.4	2283.1	1153.1	12676.2
ENNETBUERGEN	481.9	1626.7	6754.4	18878.0	14367.3	5881.7	7821.0	5647.2	61458.2
ENNETMOOS	389.3	947.9	2789.9	8138.4	3881.4	1546.0	2041.3	1742.7	21476.9
HERGISWIL (NW)	628.0	2655.7	9369.9	26080.2	24460.0	11559.7	48768.7	25152.3	148674.5
OBERDORF (NW)	354.8	1272.1	4079.2	14109.2	9796.6	2102.0	2259.6	4570.2	38543.7
STANS	1110.4	3005.5	11193.0	31891.0	27156.8	9498.8	15736.5	10753.9	110345.9
STANSSTAD	456.8	1754.8	6635.8	21840.5	16367.9	7924.8	22734.4	7749.1	85464.1
WOLFENSCHIESSEN	433.5	1386.1	3593.9	8293.6	3555.9	791.3	1159.7	1309.7	20523.7

REINES EINKOMMEN NACH GEMEINDEN IN 1000 FR.

GEMEINDEN	NORMALFAELLE							SONDER- FAELLE	TOTAL
	STUFEN DES REINEN EINKOMMENS 1000 FR.								
	-14,9	15-19,9	20-29,9	30-49,9	50-74,9	75-99,9	100 U.M.		
KANTON GLARUS	7439.9	28074.0	78565.1	195534.1	165056.1	53028.0	65170.1	102039.3	694906.6
BETSCHWANDEN	13.2	50.7	425.0	815.8	596.4	94.0	-	238.3	2233.4
BILTEN	203.3	952.2	3173.0	10562.3	7473.3	1506.0	1834.3	4096.5	29800.9
BRAUNMALD	95.3	385.9	855.8	1886.6	1178.6	847.3	1084.3	872.5	7206.3
DIESBACH (GL)	82.4	454.0	776.7	1111.1	1105.7	332.8	262.7	556.3	4681.7
ELM	124.9	827.1	2285.6	3315.9	1821.5	514.0	813.8	1016.4	10719.2
ENGI	164.1	527.6	2077.6	4127.2	2199.0	493.5	-	990.1	10579.1
ENNENDA	541.3	2232.7	6498.6	14002.4	11504.7	4346.1	5411.0	6274.6	50811.4
FILZBACH	42.7	221.0	865.4	2180.1	1462.4	511.6	-	1213.0	6496.2
GLARUS	896.1	4275.0	12681.6	29149.4	28886.5	11138.2	17412.0	21169.1	125607.9
HASLEN	158.5	502.1	1060.9	2917.2	2097.1	232.0	140.6	1338.5	8446.9
HAETZINGEN	138.2	314.6	899.3	2166.6	1329.4	407.0	102.2	715.4	6072.7
LEUGGELBACH	13.7	115.3	318.5	869.9	470.9	170.4	-	402.2	2360.9
LINTHAL	342.4	1294.4	3024.2	7186.9	5589.5	1183.3	1154.5	3166.1	22941.3
LUCHSINGEN	180.7	382.5	1351.2	3180.1	1985.1	584.2	373.4	1804.9	9842.1
MATT	84.8	401.2	813.8	1633.9	966.6	601.4	122.5	723.5	5347.7
MITLOEDI	236.4	638.3	2064.0	5378.8	4057.4	1488.3	1254.2	2348.9	17466.3
MOLLIS	484.0	1541.0	5115.6	14608.0	12744.0	4028.2	4692.1	7877.3	51090.2
MUEHLEHORN	125.3	456.6	818.2	2725.4	1802.3	969.4	716.5	923.7	8537.4
NAEFELS	700.2	2398.7	7267.9	19157.7	16675.3	6471.6	8706.5	11482.0	72859.9
NETSTAL	457.1	2222.9	5649.0	16125.2	14258.7	4286.2	6798.7	7081.8	56879.6
NIDFURN	98.6	300.5	766.3	1165.2	648.4	-	114.5	820.5	3914.0
NIEDERURNEN	725.0	2566.8	7025.0	17527.6	16202.1	5221.6	5765.8	10323.2	65357.1
OBERURNEN	388.8	1260.8	3453.7	9837.4	8171.2	2285.4	979.0	4185.3	30561.6
OBSTALDEN	53.4	255.1	627.4	1898.6	904.0	247.8	215.9	1024.1	5226.3
RIEDERN	123.3	239.6	1406.7	3491.9	3209.0	1065.7	240.6	1143.4	10920.2
RUETI (GL)	108.3	490.8	1097.9	1968.0	2101.4	323.2	-	849.3	6938.9
SCHWANDEN (GL)	679.1	2240.2	4675.2	13464.1	13549.4	3190.0	6619.2	8108.0	52525.2
SCHWAENDI	111.1	239.7	920.3	1700.2	1014.6	321.4	138.9	680.7	5126.9
SOOL	67.7	286.7	570.7	1380.6	1051.6	167.4	216.9	613.7	4355.3

REINES EINKOMMEN NACH GEMEINDEN IN 1000 FR.

GEMEINDEN	- - - - - NORMALFAELLE - - - - -							SONDER- FAELLE	TOTAL
	STUFEN DES REINEN EINKOMMENS 1000 FR.								
	-14,9	15-19,9	20-29,9	30-49,9	50-74,9	75-99,9	100 U.M.		
KANTON ZUG	13380.7	38496.2	136855.1	397199.6	425653.0	216883.2	474216.4	336552.6	2039236.8
BAAR	2663.8	7844.1	26495.9	81015.5	83200.5	36033.6	75264.3	61220.5	373738.2
CHAM	1537.7	4835.6	17567.0	51799.1	52748.7	25456.5	31907.4	37475.3	223327.3
HUENENBERG	475.4	1710.5	5956.7	19355.6	27820.9	19240.5	35725.0	20215.9	130500.5
MENZINGEN	585.1	1909.8	5600.1	13874.8	12752.3	5502.8	6995.3	8278.9	55499.1
NEUHEIM	222.3	535.4	2212.3	6114.3	6349.0	5154.3	4795.7	4964.0	30347.3
OBERAEGERI	903.3	2032.2	6373.4	17778.2	13803.3	7725.0	22159.0	13047.6	83822.0
RISCH	861.7	2238.5	9549.5	29056.5	25362.7	10215.8	24791.8	19590.7	121667.2
STEINHAUSEN	816.8	2445.8	9749.6	31011.9	40491.6	21259.2	24900.3	21288.7	151963.9
UNTERAEGERI	1065.7	3507.0	11562.2	27630.6	26776.8	14584.1	24152.0	20681.6	129960.0
WALCHWIL	545.3	872.9	3478.7	9550.3	11186.4	7230.9	26500.2	14102.9	73467.6
ZUG	3703.6	10564.4	38309.7	110012.8	125160.8	64480.5	197025.4	115686.5	664943.7

REVENU NET PAR COMMUNES EN 1000 FR.

COMMUNES	CAS NORMAUX							CAS SPECIAUX	TOTAL
	CLASSES DU REVENU NET 1000 FR.								
	-14,9	15-19,9	20-29,9	30-49,9	50-74,9	75-99,9	100 ET PLUS		
CANTON DE FRIBOURG	37284.1	110973.1	372743.9	936493.7	680034.9	251243.5	329141.4	420105.6	3138020.2
DISTRICT DE LA BROYE	3603.9	9940.9	31812.7	81671.2	59388.0	15584.5	15915.1	31370.8	249287.1
AUMONT	28.0	279.1	923.3	1738.6	1233.7	157.8	403.4	270.7	5034.6
AUTAVAUX	-	110.2	191.1	722.2	326.3	-	119.5	247.4	1716.7
BOLLION	-	54.6	155.1	419.5	51.5	83.3	-	62.0	826.0
BUSSY (FR)	67.7	118.1	486.8	1447.6	970.6	180.1	112.0	196.2	3579.1
CHABLES	93.5	124.0	729.1	1342.5	757.5	268.3	525.7	861.5	4702.1
CHANDON	-	19.0	195.2	542.0	338.2	84.2	-	158.3	1336.9
CHAPELLE (BROYE)	28.9	52.5	249.8	269.3	109.5	-	-	41.0	751.0
CHATILLON (FR)	41.8	16.4	227.7	724.4	831.8	174.6	-	541.4	2558.1
CHEIRY	96.3	74.9	574.0	1474.7	370.7	-	-	376.0	2966.6
CHEYRES	153.3	403.5	577.5	2074.6	1631.1	659.8	530.5	1321.8	7352.1
CUGY (FR)	151.4	327.0	1330.1	3978.7	2868.8	764.1	1072.3	1141.9	11634.3
DELLEY	153.8	285.8	783.6	1957.4	1052.7	334.2	744.9	533.8	5846.2
DOMDIDI	277.1	821.6	2823.3	8845.6	6302.0	1174.6	1706.3	3328.5	25279.0
DOMPIERRE (FR)	136.3	334.1	858.7	2672.9	1127.0	160.9	-	645.4	5935.3
ESTAVAYER-LE-LAC	522.4	2109.8	6099.1	15022.0	14860.2	5202.3	6723.1	8272.1	58811.0
FETIGNY	128.2	321.3	596.6	2708.3	1507.8	88.4	551.7	515.2	6417.5
FONT	13.6	209.9	575.9	1169.6	738.6	186.8	-	400.7	3295.1
FOREL (FR)	13.5	131.0	441.0	1064.1	698.1	-	271.1	328.8	2946.9
FRANEX	-	15.2	105.5	235.5	263.5	-	-	194.1	813.8
FRASSES	13.8	88.4	274.2	489.5	221.6	238.2	-	128.6	1454.3
LES FRIQUES	14.0	-	173.3	295.7	166.9	-	-	69.7	719.6
GLETTERENS	64.6	128.3	485.3	1582.4	680.8	172.8	240.1	563.8	3918.1
GRANGES-DE-VESIN	73.4	51.2	281.0	555.8	-	-	-	163.5	1124.9
LECHELLES	109.8	179.7	639.9	1519.2	1392.8	421.9	156.0	384.0	4803.3
LULLY (FR)	28.7	84.4	429.2	1016.1	1329.5	331.6	132.7	480.9	3833.1
MANNENS-GRANDSIVAZ	79.3	142.8	609.9	2144.0	1297.5	166.2	105.1	381.5	4926.3
MENIERES	57.5	174.5	400.4	1355.6	615.9	316.5	271.9	263.2	3455.5
MONTAGNY-LA-VILLE	64.8	168.6	735.9	1418.3	1628.6	334.1	220.7	571.2	5142.2
MONTAGNY-LES-MONTS	224.5	451.2	1520.5	3115.1	2661.9	165.5	214.7	1952.3	10305.7
MONTBRELLOZ	82.4	110.3	412.2	1129.2	568.6	80.4	-	242.2	2625.3
MONTET (BROYE)	94.1	185.2	504.9	1222.0	1080.9	500.9	211.6	413.5	4213.1
MORENS (FR)	42.6	87.5	230.4	658.4	444.6	80.5	110.6	112.9	1767.5
MURIST	155.9	307.8	820.2	1698.2	890.8	174.8	-	816.0	4863.7
NUVILLY	91.6	124.5	558.8	868.8	708.6	248.6	105.0	676.7	3382.6
PORTALBAN	41.3	160.5	481.8	1152.1	461.5	77.6	-	476.0	2850.8
PRARATOUD	14.5	70.9	122.1	466.7	-	-	-	171.2	845.4
PREVONDAVAUX	-	32.5	46.6	158.5	261.4	83.9	-	119.4	702.3
RUEYRES-LES-PRES	40.1	86.5	498.3	1110.4	464.7	80.1	298.9	382.6	2961.6
RUSSY	42.4	53.2	434.8	574.0	320.6	-	-	48.1	1473.1
ST-AUBIN (FR)	94.9	538.1	1488.5	4252.8	4961.8	1177.4	331.5	1719.3	14564.3
SEIRY	28.7	51.2	204.1	491.0	357.4	-	-	259.8	1392.2
SEVAZ	39.0	88.1	282.5	380.2	302.9	342.0	-	111.5	1546.2
SURPIERRE	38.0	215.6	531.7	924.6	748.0	247.4	267.5	181.1	3153.9
VALLON	55.1	85.8	506.2	1248.6	615.4	232.5	-	289.5	3033.1
VESIN	95.2	189.2	393.9	1033.5	391.4	238.7	379.6	377.5	3099.0
VILLENEUVE (FR)	-	155.9	595.6	1399.8	542.2	254.4	108.7	420.1	3476.7
VUISSENS	11.9	121.0	227.1	1001.2	232.1	99.1	-	158.6	1851.0
DISTRICT DE LA GLANE	3193.5	8411.7	27568.3	66937.1	40312.1	12138.6	10173.5	24315.0	193049.8
AUBORANGES	54.4	103.9	118.4	754.5	360.1	158.8	-	152.3	1702.4
BERLENS	41.8	107.6	97.0	733.3	549.3	184.5	160.1	129.6	2003.2
BILLENS	69.6	146.0	793.7	1262.6	1188.9	161.6	319.4	701.2	4643.0
BIONNENS	29.4	48.8	52.1	380.3	50.9	-	-	27.0	588.5
BLESSENS	68.6	35.2	215.6	355.7	104.8	78.6	-	58.8	917.3
CHAPELLE (GLANE)	55.2	69.0	283.0	682.8	375.3	-	-	249.7	1715.0
LE CHATELARD	81.0	229.0	854.9	1311.2	237.2	76.5	-	486.6	3276.4
CHATONNAYE	107.8	238.6	778.3	1652.7	1175.0	433.0	257.8	334.1	4977.3
CHAVANNES-LES-FORTS	68.7	101.2	543.9	1633.5	888.7	-	260.7	633.2	4129.9
CHAVANNES-S-ORSONNENS	42.2	104.5	257.8	1232.3	210.5	-	112.7	219.7	2179.7
LES ECASSEYS	40.9	54.5	157.2	48.3	118.8	-	-	82.1	501.8
ECUBLENS (FR)	54.0	108.3	524.9	1001.3	178.7	81.8	125.6	559.5	2634.1
ESMONTS	13.6	110.4	324.8	554.2	115.8	87.2	-	60.7	1266.7
ESTEVENS	14.7	102.5	237.7	525.4	302.9	-	-	96.8	1280.0
GILLARENS	27.9	100.7	410.6	721.0	124.7	-	-	142.1	1527.0
GRANGETTES	14.6	72.4	56.7	971.0	118.5	76.3	-	147.3	1456.8
HENNENS	42.4	103.9	179.1	278.4	223.2	-	135.0	220.1	1182.1

REVENU NET PAR COMMUNES EN 1000 FR.

COMMUNES	CLASSES DU REVENU NET 1000 FR.							CAS SPECIAUX	TOTAL
	- - - - - CAS NORMAUX - - - - -								
	-14,9	15-19,9	20-29,9	30-49,9	50-74,9	75-99,9	100 ET PLUS		
LA JOUX (FR)	106.6	171.1	711.4	1029.6	712.3	75.9	200.5	260.1	3267.5
LIEFFRENS	14.2	-	79.6	114.2	53.8	-	-	228.4	490.2
LUSSY (FR)	82.9	136.8	637.1	1645.0	629.4	235.6	327.6	651.3	4345.7
LA MAGNE	40.4	57.8	51.3	117.0	110.6	-	-	-	377.1
MASSONNENS	67.8	191.5	981.9	1662.0	667.7	90.9	-	559.9	4221.7
MEZIERES (FR)	96.8	394.4	827.2	2332.2	1845.2	325.8	721.9	750.2	7293.7
MIDDES	42.7	201.1	693.6	1367.2	932.8	332.2	-	545.3	4114.9
MONTET (GLANE)	55.9	152.0	211.6	844.1	722.5	-	-	193.1	2179.2
MORLENS	-	18.8	76.4	185.2	-	-	-	30.5	310.9
MOSEL	41.8	52.3	220.1	591.9	301.7	-	-	223.3	1431.1
LA NEIRIGUE	13.9	17.5	52.6	189.7	130.9	-	-	35.3	439.9
ORSONNENS	79.6	107.3	699.8	1301.6	465.4	-	-	290.7	2944.4
PREZ-VERS-SIVIRIEZ	40.9	179.6	502.1	826.5	467.9	-	261.8	151.9	2430.7
PROMASENS	27.7	152.4	292.0	830.2	537.2	174.5	121.8	956.8	3092.6
ROMONT	539.6	1973.3	5851.9	16823.6	14102.6	5341.9	5650.0	7768.9	58051.8
RUE	79.5	329.7	846.4	2155.6	938.3	317.4	286.4	886.0	5839.3
SIVIRIEZ	153.5	408.5	1808.6	3521.7	1806.3	834.4	-	1109.0	9642.0
SOMMENTIER	66.7	52.2	192.9	536.3	452.7	83.5	-	113.3	1497.6
TORNY-LE-GRAND	102.6	106.7	630.9	1056.5	1088.4	248.6	-	242.0	3475.7
URSY	104.8	158.6	702.0	2045.3	777.7	741.1	466.6	632.1	5628.2
VAUDERENS	41.9	140.2	405.9	1244.1	967.8	-	-	574.8	3374.7
VILLARABOUD	84.6	189.5	345.2	1348.7	526.1	83.6	-	375.4	2953.1
VILLARGIROUD	42.4	143.8	382.4	981.6	584.0	173.3	111.3	109.5	2528.3
VILLARIAZ	111.1	94.0	456.9	1131.5	531.5	79.2	-	154.2	2558.4
VILLARIMBOUD	118.0	103.5	739.4	1990.0	350.6	163.1	-	774.9	4239.5
VILLARSIVIRIAUX	14.8	70.6	332.8	641.3	711.3	261.7	-	375.0	2407.5
VILLAZ-ST-PIERRE	110.3	621.3	1619.4	3601.1	1805.7	670.8	375.6	1177.2	9981.4
VUARMARENS	29.8	102.6	457.8	1079.7	771.2	240.2	-	128.7	2810.0
VUISTERNENS-D-ROMONT	55.9	248.1	873.4	1645.2	997.2	326.6	278.7	716.4	5141.5
DISTRICT DE LA GRUYERE	6541.9	19793.4	63596.4	146021.8	91314.3	28391.9	41789.1	66035.7	463484.5
ALBEUVE	200.6	507.1	1120.1	2795.6	1124.1	337.7	-	1067.7	7152.9
AVRY-DEVANT-PONT	117.8	227.1	612.4	1093.5	917.9	159.4	234.9	770.1	4133.1
BOTTERENS	37.9	90.5	657.6	1125.4	416.1	-	223.4	650.7	3201.6
BROC	422.9	1415.7	4535.4	10078.9	7168.8	1757.9	2433.6	4462.4	32275.6
BULLE	1469.8	5829.8	18507.5	42019.3	28946.7	10463.4	20773.3	20687.0	148696.8
CERNIAT (FR)	58.5	244.1	697.1	1323.7	602.3	82.3	-	351.1	3359.1
CHARMEY	417.6	793.9	2624.6	5760.3	4393.4	1266.2	1754.8	2961.8	19972.6
CHATEL-SUR-MONTSALVENS	27.3	136.1	399.3	511.3	490.3	-	133.7	469.1	2167.1
CORBIERES	25.7	84.0	398.8	1525.6	771.7	507.9	217.0	381.8	3912.5
CRESUZ	43.6	88.7	370.6	717.2	955.3	255.6	623.5	870.8	3925.3
ECHARLENS	85.3	226.9	666.5	1817.6	1167.7	321.0	410.6	413.8	5109.4
ENNEY	91.0	174.9	807.6	2245.8	986.7	159.4	333.9	824.6	5623.9
ESTAVANNENS	57.9	168.4	966.9	1293.0	432.6	-	-	444.5	3363.3
GRANDVILLARD	81.3	361.7	1193.9	3161.4	1279.5	501.9	143.1	477.1	7199.9
GRUYERES	207.9	825.3	1902.7	4204.1	3863.6	1839.1	1924.5	3500.9	18268.1
GUMEFENS	42.1	194.9	566.5	1900.9	1622.4	545.1	625.5	916.7	6414.1
HAUTEVILLE	54.0	204.8	438.2	1623.2	1110.6	87.7	-	768.0	4286.5
JALUN	164.9	504.9	1673.4	3967.5	813.5	403.4	-	745.1	8272.7
LESSOC	40.9	225.9	430.0	688.8	579.2	85.2	-	255.2	2305.2
MARSENS	228.2	414.6	1057.7	2862.1	3482.3	1126.5	215.3	1468.1	10854.8
MAULES	55.9	140.7	260.5	590.9	757.8	85.0	114.8	314.4	2320.0
MONTBOVON	39.8	228.7	528.1	1317.8	420.4	84.3	-	426.7	3045.8
MORLON	69.2	177.0	795.7	1599.7	1487.7	79.9	1415.4	719.7	6344.3
NEIRIVUE	67.8	136.6	800.6	2009.3	631.0	335.4	330.5	501.1	4812.3
LE PAQUIER (FR)	66.2	411.1	1006.6	2516.1	2260.7	1005.6	1787.4	1749.7	10803.4
LE BRY	69.1	136.6	365.0	1160.0	441.6	261.4	156.7	624.2	3214.6
PONT-LA-VILLE	124.9	185.8	808.9	1651.9	649.7	-	-	933.8	4355.0
RIAZ	286.0	746.3	2011.8	5938.2	4405.3	2048.1	1197.6	4374.6	21007.9
LA ROCHE	308.3	527.2	2608.3	4539.7	1888.3	189.3	1490.2	1516.8	13068.1
ROMANENS	40.4	118.2	373.5	769.5	318.2	191.4	227.1	508.1	2546.4
RUEYRES-TREYFAYES	14.4	71.1	342.8	552.9	59.2	77.4	248.1	258.5	1624.4
SALES (GRUYERE)	94.5	401.0	903.9	2080.8	1262.0	433.5	318.7	608.9	6103.3
SORENS	123.7	366.4	1288.8	3263.0	1019.3	246.7	205.1	947.4	7460.4
LA TOUR-DE-TREME	770.7	1716.7	6573.9	13872.4	7862.0	1616.7	3129.4	4932.3	40474.1
VAULRUZ	133.5	440.2	1366.9	3718.5	1828.0	271.1	240.1	675.6	8673.9
VILLARBENEY	-	19.4	188.9	234.6	50.7	166.6	-	154.6	814.8
VILLARS-SOUS-MONT	14.3	72.5	338.7	685.4	190.8	-	109.2	170.8	1581.7
VILLARVOLARD	40.1	158.2	342.5	928.7	249.2	166.1	110.6	646.9	2642.3
VUADENS	294.5	877.3	2571.1	7007.4	3899.0	1069.2	376.7	3103.6	19198.8
VUIPPENS	53.4	143.1	493.1	869.8	508.7	164.5	284.4	381.5	2898.5

REVENU NET PAR COMMUNES EN 1000 FR.

COMMUNES	- - - - - CAS NORMAUX - - - - -							CAS SPECIAUX	TOTAL
	CLASSES DU REVENU NET 1000 FR.								
	-14,9	15-19,9	20-29,9	30-49,9	50-74,9	75-99,9	100 ET PLUS		
DISTRICT DE LA SARINE	12506.8	35786.2	126549.6	324125.7	279179.0	122849.9	172222.7	184515.1	1257735.0
ARCONCIEL	136.8	212.6	942.4	2197.4	1688.6	703.9	1994.2	991.4	8867.3
AUTAFOND	53.5	33.0	105.2	371.1	158.6	92.6	-	152.0	966.0
AUTIGNY	136.4	389.7	1058.5	2485.8	678.4	79.7	625.0	395.7	5849.2
AVRY-SUR-MATRAN	38.9	402.0	1103.6	3480.8	3531.2	2502.5	1490.6	1943.8	14493.4
BELFAUX	290.6	896.2	2416.8	7002.9	7828.5	3303.9	3773.4	5791.7	31304.0
BONNEFONTAINE	41.1	190.6	380.6	1503.3	462.5	164.3	247.2	659.9	3649.5
CHENENS	54.8	206.9	820.3	1917.2	918.2	506.3	131.1	686.8	5241.6
CHESOPELLOZ	-	18.2	146.8	274.7	358.2	253.5	555.6	81.3	1688.3
LA CORBAZ	12.9	89.0	477.4	836.2	330.4	410.9	-	231.2	2388.0
CORJOLENS	39.8	34.4	235.4	400.2	117.3	-	-	47.2	874.3
CORMAGENS	27.3	86.9	127.2	306.5	155.5	177.0	183.7	374.4	1438.5
CORMINBOEUF	123.0	385.7	1268.6	4441.3	6014.2	3472.2	6488.2	3706.0	25899.2
CORPATAUX	84.2	286.7	653.1	2397.1	2641.3	333.7	237.4	1083.6	7717.1
CORSEREY	25.5	175.0	300.5	1260.3	578.7	194.2	-	185.7	2719.9
COTTENS (FR)	106.4	466.3	1361.7	3110.1	3173.1	686.8	856.4	933.7	10694.5
ECUVILLENS	139.4	291.2	1241.2	2758.5	1500.7	754.9	217.8	1004.0	7907.4
EPENDES (FR)	105.2	354.5	850.2	3466.8	4523.2	874.6	1457.3	1690.6	13322.4
ESSERT (FR)	41.2	120.0	553.7	1187.0	832.4	-	298.9	189.5	3222.7
ESTAVAYER-LE-GIBLOUX	13.8	35.5	272.8	585.2	248.5	77.8	-	217.4	1451.0
FARVAGNY-LE-GRAND	256.9	373.3	845.4	3468.0	1699.7	996.7	539.0	1131.3	9310.3
FARVAGNY-LE-PETIT	40.4	88.5	352.2	958.3	596.2	76.0	1075.3	513.1	3700.0
FERPICLOZ	-	92.4	201.1	950.8	435.9	173.0	2495.0	342.9	4691.1
FRIBOURG	6846.6	18586.9	65759.4	161454.4	136058.4	56036.7	79675.4	98578.3	622996.1
GIVISIEZ	93.2	373.7	2372.6	4935.0	5661.6	4142.7	4678.5	2983.9	25241.2
GRANGES-PACCOT	248.9	823.2	2418.6	6753.1	4629.8	1710.6	3037.2	3767.6	23389.0
GRENILLES	-	49.7	202.3	272.4	54.3	170.8	-	153.4	902.9
GROLLEY	189.5	368.1	1227.4	4085.2	3677.9	1463.7	750.7	1455.9	13218.4
LENTIGNY	53.6	384.4	897.2	2454.0	1441.0	335.4	350.5	764.7	6680.8
LOSSY-FORMANGUEIRES	26.9	154.0	657.7	1347.9	884.9	359.8	433.1	503.4	4367.7
LOVENS	12.5	135.1	386.0	651.1	807.1	242.2	325.1	223.5	2782.6
MAGNEDENS	-	70.4	91.4	536.2	227.4	190.4	-	37.7	1153.5
MARLY	700.4	2551.7	10406.6	25788.5	26168.2	13077.9	15529.1	15536.7	109759.1
MATRAN	81.3	279.3	903.4	3210.2	3047.7	1278.6	2415.9	2082.6	13299.0
MONTECU	38.9	88.8	331.3	657.2	288.5	93.1	161.6	409.5	2068.9
MONTEVRAZ	81.5	108.1	668.5	1462.6	799.3	180.1	150.0	338.8	3788.9
NEYRUZ (FR)	167.2	406.4	1778.2	4087.8	3906.6	2994.2	3448.1	1883.6	18672.1
NOREAZ	67.1	136.7	687.0	2169.0	1060.8	253.7	-	757.1	5131.4
OBERRIED (FR)	12.4	110.5	271.4	631.4	219.2	-	-	133.3	1378.2
ONNENS (FR)	69.8	128.7	787.2	1239.1	850.3	521.6	504.3	396.7	4497.7
PIERRAFORTSCHA	57.0	107.8	334.2	694.3	493.2	172.0	766.9	283.6	2909.0
PONTHAUX	151.6	252.8	525.9	1699.8	1834.5	520.3	-	693.5	5678.4
POSAT	27.1	51.9	71.9	205.7	374.9	-	125.2	242.9	1099.6
POSIEUX	43.6	330.8	586.9	3040.3	3970.0	776.5	127.0	932.5	9807.6
PRAROMAN	111.1	286.8	1295.2	3587.8	3884.8	1856.0	2426.4	1426.8	14874.9
PREZ VERS NOREAZ	182.4	413.8	1335.3	2917.2	1580.6	510.0	800.7	901.4	8641.4
ROSSENS (FR)	107.1	313.7	1358.4	2755.7	3285.4	1180.8	1146.7	1941.3	12089.1
RUEYRES-ST-LAURENT	26.0	124.8	647.9	963.6	331.0	157.3	392.1	695.9	3338.6
SENEDES	27.1	16.7	170.5	451.7	350.2	167.3	-	120.6	1304.1
TREYVAUX	155.4	546.5	1650.8	5473.9	2197.7	321.6	220.6	1646.0	12212.5
VILLARLOD	38.8	66.3	398.8	878.8	485.4	-	113.7	330.0	2311.8
VILLARS-SUR-GLANE	916.9	2844.6	10746.6	30167.5	30429.9	17897.9	31201.8	21843.7	146048.9
VILLARSEL-LE-GIBLOUX	93.7	174.1	489.8	889.9	348.8	78.6	-	284.1	2359.0
VILLARSEL-SUR-MARLY	-	-	131.0	312.1	186.4	156.8	-	51.9	838.2
VUISTERNENS-EN-OGOZ	97.7	271.3	1121.0	2615.9	824.4	168.8	776.0	636.9	6512.0
ZENAUVA	13.4	-	124.5	376.9	347.5	-	-	124.1	986.4
BEZIRK SEE (LAC)	3842.6	11879.7	41357.7	105281.2	85555.8	31569.5	38868.1	47571.3	365925.9
AGRISWIL	12.6	36.3	190.3	648.8	279.6	160.7	-	202.8	1531.1
ALTAVILLA	14.3	181.0	80.0	319.6	544.2	157.1	-	167.1	1463.3
BARBERECHE	109.8	205.6	872.2	1940.6	1499.2	690.5	536.6	837.8	6692.3
BUECHSLEN	-	15.3	101.7	629.9	434.8	79.3	134.4	162.0	1557.4
CORDAST	70.0	197.5	727.8	1811.8	748.8	641.1	222.2	513.5	4932.7
CORMEROD	41.6	119.5	376.5	764.1	298.4	-	-	402.1	2002.2
CORSALETTES	-	18.1	132.9	385.5	194.4	-	105.2	291.8	1127.9
COURGEVAUX	81.3	456.7	1801.2	3917.6	2549.7	596.5	790.9	2607.2	12801.1
COURLEVON	28.5	150.2	414.3	1336.3	897.4	77.3	214.0	645.5	3763.5
COURNILLENS	82.0	136.7	545.3	1371.2	409.5	164.3	108.3	415.5	3232.8

REVENU NET PAR COMMUNES EN 1000 FR.

COMMUNES	CAS NORMAUX							CAS SPECIAUX	TOTAL
	CLASSES DU REVENU NET 1000 FR.								
	-14,9	15-19,9	20-29,9	30-49,9	50-74,9	75-99,9	100 ET PLUS		
COURTAMAN	123.3	302.7	1344.4	2595.4	3725.8	1301.0	276.2	1478.3	11147.1
COURTEPIN	166.7	729.6	2065.0	6229.2	7073.1	1642.4	1425.9	2631.6	21963.5
COURTION	54.6	103.6	584.6	1308.1	583.4	-	-	346.9	2981.2
CRESSIER (FR)	14.2	337.2	1071.8	1818.3	1965.8	637.2	-	1087.3	6931.8
FRAESCHELS	55.2	139.7	737.8	1311.8	750.7	339.7	-	741.2	4076.1
GALMIZ	126.1	336.3	737.4	2698.6	1656.5	779.5	422.3	504.1	7260.8
GEMPENACH	55.4	108.3	577.0	1208.2	430.7	-	-	460.8	2840.4
GRENG	-	37.4	49.9	266.7	141.7	86.8	2949.5	175.7	3707.7
GURMELS	126.4	542.6	2006.7	5978.9	2633.9	1139.9	388.4	1369.3	14186.1
GUSCHELMUTH	80.8	192.9	420.9	1148.7	821.3	249.1	-	353.5	3267.2
JEUSS	28.0	149.9	454.4	1401.2	654.6	516.4	253.1	157.5	3615.1
KERZERS	505.8	1466.6	5183.9	15692.5	12286.7	4069.9	5031.2	6804.6	51041.2
KLEINBOESINGEN	55.0	211.7	578.5	1737.1	908.0	248.7	-	622.7	4361.7
KLEINGURMELS	-	52.2	230.0	528.7	304.6	326.9	114.1	85.0	1641.5
LIEBISTORF	155.5	382.2	1096.2	2420.1	1153.8	164.4	225.3	891.2	6488.7
LURTIGEN	54.0	54.0	456.7	954.4	522.8	77.6	-	135.4	2254.9
MEYRIEZ	54.8	147.0	654.6	1294.3	1937.8	1272.1	1975.0	1358.7	8694.3
MISERY	26.9	254.7	656.0	2050.0	1332.8	404.8	621.1	441.1	5787.4
MUNTELIER	13.6	367.3	1265.8	2683.7	3407.2	2237.1	4941.8	1408.5	16325.0
MURTEN	865.8	2200.1	8664.7	20719.1	22276.8	8863.4	11522.1	13499.7	88611.7
RIED BEI KERZERS	84.8	384.5	1192.8	2399.7	1988.6	1155.9	893.7	853.4	8953.4
SALVENACH	81.9	230.2	678.4	1790.4	531.1	245.7	140.6	342.5	4040.8
ULMIZ	42.7	230.7	602.2	1639.9	1070.4	252.2	-	420.9	4259.0
VILLAREPOS	122.2	238.1	868.7	1540.4	1343.7	599.0	270.1	461.6	5443.8
BAS-VULLY	278.2	525.1	1988.8	5163.5	3776.4	1399.9	3145.4	2051.9	18329.2
HAUT-VULLY	161.9	383.6	1509.1	3535.5	2979.4	913.8	1626.6	1453.1	12563.0
WALLENBUCH	26.8	91.2	123.6	546.4	212.3	-	103.7	348.2	1452.2
WALLENRIED	41.9	163.4	315.6	1495.0	1229.9	79.3	430.4	841.3	4596.8
BEZIRK SENSE (SINGINE)	5673.6	19915.0	64414.8	168021.1	95521.2	32269.3	40148.1	48910.0	474873.1
ALTERSWIL	465.9	1022.1	3455.0	8552.0	3699.0	333.8	2814.3	1566.7	21908.8
BRUNISRIED	53.4	249.5	917.6	2676.7	626.1	86.3	-	707.9	5317.5
DUEDINGEN	830.9	3285.4	10633.5	32921.9	21853.0	8652.7	11081.0	12073.4	101331.8
GIFFERS	148.0	826.5	2471.0	6379.8	2558.0	725.7	825.2	1249.9	15184.1
BOESINGEN	385.4	1133.2	4487.9	11476.2	6908.8	3310.1	1799.3	2995.4	32496.3
HEITENRIED	268.0	612.6	1657.7	4852.3	2487.0	437.4	144.1	716.1	11175.2
OBERSCHROT	166.9	541.6	1828.4	3706.0	1762.0	479.7	332.1	957.6	9774.3
PLAFFEIN	310.7	1343.1	4284.1	7581.4	2939.0	973.7	984.0	2333.9	20749.9
PLASSELB	122.1	491.1	2057.0	5231.4	1793.9	313.8	426.5	917.2	11353.0
RECHTHALTEN	153.9	375.1	1762.4	4959.3	2138.3	502.5	656.1	1031.5	11579.1
ST. ANTONI	414.0	1053.9	3526.8	8963.7	3388.4	938.0	1870.2	2420.6	22575.6
ST. SILVESTER	153.8	574.6	1995.8	4491.1	1381.3	179.3	102.3	853.6	9731.8
ST. URS LN	181.6	905.2	1971.5	4825.4	2060.0	405.2	392.5	1249.2	11990.6
SCHMITTEN (FR)	510.3	1562.5	6111.4	13196.5	9885.3	2898.6	4561.3	5184.5	43910.4
TAFERS	361.1	1317.1	3928.2	9978.2	8535.0	4315.1	7787.9	3225.8	39448.4
TENTLINGEN	139.2	433.1	1582.0	5007.7	2225.5	1021.6	1452.0	1177.9	13039.0
UEBERSTORF	306.7	1252.0	3396.3	9731.9	5421.6	1335.9	1959.6	2976.3	26380.3
WUENNEWIL-FLAMATT	674.7	2778.9	7753.3	21868.1	15245.1	5284.9	2959.7	6985.6	63550.3
ZUMHOLZ	27.0	157.5	594.9	1621.5	613.9	75.0	-	286.9	3376.7
DISTRICT DE LA VEVEYSE	1921.8	5246.2	17444.4	44435.6	28764.5	8439.8	10024.8	17387.7	133664.8
ATTALENS	254.6	661.9	2400.3	6647.0	6120.1	1279.0	3288.2	3214.8	23865.9
BESENCENS	26.9	49.6	285.8	332.2	117.5	89.4	-	39.1	940.5
BOSSONNENS	96.8	348.5	1110.3	3095.4	1714.2	584.2	512.1	1368.7	8830.2
BOULOZ	126.4	156.3	469.7	1058.9	318.1	-	305.5	147.3	2582.2
CHATEL-ST-DENIS	646.2	2122.9	6014.1	16341.8	10908.8	3288.1	5130.0	7147.7	51599.6
LE CRET	99.0	69.1	565.8	1531.9	640.6	270.6	-	575.1	3752.1
FIAUGERES	12.2	170.8	361.6	675.7	-	-	-	249.1	1469.4
GRANGES (VEVEYSE)	108.0	70.8	863.2	2347.9	2084.3	595.2	429.3	912.6	7411.3
GRATTAVACHE	28.5	151.0	364.3	839.7	119.5	85.7	-	24.0	1612.7
PONT (VEVEYSE)	41.3	86.1	173.3	786.3	429.0	99.9	-	170.2	1786.1
PORSEL	69.3	188.7	902.7	1285.3	453.9	240.3	-	134.2	3274.4
PROGENS	40.8	94.8	474.0	1046.0	535.9	166.5	247.6	525.5	3131.1
REMAUFENS	38.9	279.4	1005.0	2382.7	1841.9	815.5	112.1	1293.5	7769.0
ST-MARTIN (FR)	110.3	265.8	696.1	1423.1	891.6	265.9	-	228.4	3881.2
SEMSALES	222.6	530.5	1758.2	4641.7	2589.1	659.5	-	1357.5	11759.1

REINES EINKOMMEN NACH GEMEINDEN IN 1000 FR.

GEMEINDEN	NORMALFAELLE							SONDER- FAELLE	TOTAL
	STUFEN DES REINEN EINKOMMENS 1000 FR.								
	-14,9	15-19,9	20-29,9	30-49,9	50-74,9	75-99,9	100 U.M.		
KANTON SOLOTHURN	44075.5	138718.6	437001.1	1185869.4	1086688.4	401018.3	526192.8	363717.0	4183281.1
BEZIRK BALSTHAL-GAEU	2764.4	8351.0	25253.4	75728.8	61584.8	18187.3	18245.7	17721.5	227836.9
EGERKINGEN	462.4	1338.0	3929.7	11042.7	9400.6	2978.2	6188.6	2929.2	38269.4
HAERKINGEN	262.8	654.9	1890.2	6221.4	3685.5	1109.1	1362.9	1127.0	16313.8
KESTENHOLZ	235.7	819.5	2651.1	7959.8	6541.8	1677.3	538.0	1418.7	21841.9
NEUENDORF	389.6	621.8	2110.3	8074.6	5401.1	1824.3	1425.5	1283.3	21130.5
NIEDERBUCHSITEN	136.6	630.2	4222.6	2478.5	239.9	373.4	373.4	908.8	10284.3
OBERBUCHSITEN	224.5	1036.2	2997.3	8340.4	6640.6	2547.6	883.9	2833.1	25503.6
OENSINGEN	585.0	2115.5	6429.9	20179.1	19846.6	6072.5	5720.5	5501.2	66450.3
WOLFWIL	467.8	1134.9	3950.6	9688.2	7590.1	1738.4	1752.9	1720.2	28043.1
BEZIRK BALSTHAL-TAL	3393.0	9493.6	26539.3	71680.3	47893.7	14113.0	16636.3	17549.7	207298.9
AEDERMANNSDORF	260.3	259.6	1025.1	2363.3	1673.7	173.3	241.3	588.0	6584.6
BALSTHAL	1183.9	3990.8	10262.9	28170.5	24003.8	8834.2	11838.5	8045.8	96330.4
GAENSBRUNNEN	25.8	54.4	229.8	551.7	-	-	103.8	253.6	1219.1
HERBETSMIL	138.3	534.0	1397.6	2870.0	1762.5	348.6	217.5	409.1	7677.6
HOLDERBANK (SO)	136.0	425.4	1067.2	3415.6	2182.9	577.0	647.6	957.3	9409.0
LAUPERSDORF	319.5	863.3	3139.6	8222.2	4428.8	1070.6	596.5	1296.7	19937.2
MATZENDORF	341.2	832.1	1803.6	5840.6	3925.5	637.1	899.5	988.5	15268.1
MUENLISWIL-RAMISWIL	663.5	1525.1	4800.8	14157.7	6145.9	1772.4	1665.2	3242.9	33973.5
WELSCHENROHR	324.5	1008.9	2812.7	6088.7	3770.6	699.8	426.4	1767.8	16899.4
BEZIRK BUCHEGGBERG	1395.5	4371.6	11734.9	31160.8	21253.4	9319.0	10815.5	9954.6	100005.3
AETIGKOFEN	42.8	122.3	312.3	565.8	165.3	81.5	-	284.2	1574.2
AETINGEN	57.5	258.7	765.5	1095.4	949.1	161.1	634.4	363.3	4285.0
BALM BEI MESSEN	42.2	91.5	169.7	602.7	161.8	170.9	214.4	222.3	1675.5
BIBERN (SO)	76.5	91.2	510.9	839.0	681.5	78.0	151.7	85.1	2513.9
BIEZMIL	26.3	157.3	629.7	1050.6	804.4	175.2	100.1	547.5	3491.1
BRUEGGLEN	42.1	98.2	340.5	964.0	420.6	255.4	-	149.2	2270.0
BRUNNENTHAL	27.1	180.9	272.7	826.5	341.7	154.4	346.5	119.1	2268.9
GAECHLIWIL	43.1	35.9	96.2	380.0	106.3	180.6	-	-	842.1
GOSSLIWIL	12.4	213.1	444.5	901.5	647.5	259.3	-	115.4	2593.7
HESSIGKOFEN	25.7	164.4	425.0	1014.5	631.1	422.2	672.7	528.7	3884.3
KUETTIGKOFEN	14.2	191.8	368.5	923.4	923.8	253.2	424.6	587.3	3686.8
KYBURG-BUCHEGG	53.8	140.3	430.6	1034.4	1436.3	517.4	689.4	484.5	4786.7
LUESSLINGEN	41.8	401.4	1179.2	2667.0	2466.1	422.8	719.8	1758.4	9656.0
LUETERKOFEN-ICHERTSMIL	141.4	387.0	885.5	3039.7	2626.0	1645.9	1985.0	1082.5	11793.5
LUETERSWIL	69.5	222.5	394.1	1656.3	633.6	686.4	287.4	301.6	4251.4
MESSEN	188.3	419.7	1094.9	4010.5	2077.9	851.6	1509.2	699.6	10851.7
MUEHLEDORF (SO)	126.0	168.6	404.5	1079.6	826.5	246.1	652.4	364.8	3868.5
NENNIGKOFEN	84.0	226.4	936.9	2418.4	1373.9	1269.5	1344.7	927.0	8580.8
OBERRAMSERN	40.1	120.2	251.2	465.0	71.7	80.0	442.5	165.4	1636.1
SCHNOTTWIL	184.7	364.8	1150.1	4128.3	2661.0	832.5	640.7	984.6	10946.7
TSCHEPPACH	28.3	173.6	289.6	826.5	630.2	170.6	-	184.1	2302.9
UNTERRAMSERN	27.7	141.8	382.8	671.7	617.1	404.4	-	-	2245.5
BEZIRK DORNECK	2207.1	6961.1	23730.2	63725.2	70636.2	39327.0	53558.7	22966.0	283111.5
BAETTWIL	94.1	157.1	858.2	2125.1	2426.6	1337.3	1372.0	438.4	8808.8
BUEREN (SO)	111.9	295.8	1105.0	3339.2	3003.4	989.8	1218.0	542.9	10606.0
DORNACH	788.0	2899.2	9779.7	23152.1	24740.6	15387.4	27298.0	10683.2	114728.2
GEMPEN	65.0	295.9	746.2	2477.8	3041.4	1265.0	1487.4	1456.3	10835.0
HOCHWALD	126.1	313.9	1097.5	4304.2	3900.3	2649.2	2246.4	1457.7	16095.3
HOFSTETTEN-FLUEH	178.0	785.2	3028.9	7584.4	9243.8	6574.0	8915.3	2322.0	38631.6
METZERLEN	122.8	375.0	1415.6	3926.0	3395.3	1450.2	3124.3	878.8	14688.0
NUGLAR-ST. PANTALEON	276.1	583.9	1675.8	4957.4	5028.8	1948.0	1240.9	1419.1	17130.0
RODERSDORF	149.6	421.9	777.8	3383.0	5859.6	3576.9	2457.6	1485.9	18112.3
SEEWEN	197.9	458.9	1612.6	3985.5	3120.9	872.6	1181.5	768.2	12198.1
WITERSWIL	97.6	374.3	1632.9	4490.5	6875.5	3276.6	3017.3	1513.5	21278.2
BEZIRK GOESGEN	3793.2	12988.0	39595.7	114811.3	105982.6	34550.1	32040.6	33746.0	377507.5
HAUENSTEIN-IFENTHAL	40.6	208.3	563.6	1248.7	724.0	77.2	117.3	184.0	3163.7
KIENBERG	165.2	427.4	1004.9	1949.2	1043.3	394.1	164.5	456.1	5604.7
LOSTORF	381.9	1222.6	4166.0	12750.4	12938.5	6712.9	10409.8	4249.0	52831.1
NIEDERERLINSBACH	237.5	1224.0	4032.5	11324.4	9617.1	3965.4	2675.5	2747.1	35823.5
NIEDERGOESGEN	688.0	2061.6	6483.6	18834.4	18885.6	5393.7	4591.3	7644.1	64582.3
OBERERLINSBACH	68.6	301.4	746.0	2183.9	1389.2	915.1	362.5	736.2	6702.9
OBERGOESGEN	433.2	1064.3	4097.9	10079.6	8338.9	1546.6	576.6	2644.9	28782.0
ROHR (SO)	27.8	71.6	214.9	605.5	55.0	99.9	-	129.2	1203.9
STUESSLINGEN	254.8	618.5	1557.6	4003.7	4162.0	1692.7	213.1	1254.5	13756.9
TRIMBACH	1126.1	4381.0	13283.4	40453.5	38676.2	10471.7	10897.6	10991.4	130280.9
WINZNAU	315.1	1100.3	2731.4	9942.0	8653.9	2477.0	1242.7	2193.0	28655.4
WISEN (SO)	54.4	307.0	713.9	1436.0	1498.9	803.8	789.7	516.5	6120.2

REINES EINKOMMEN NACH GEMEINDEN IN 1000 FR.

GEMEINDEN	NORMALFAELLE							SONDER- FAELLE	TOTAL
	STUFEN DES REINEN EINKOMMENS 1000 FR.								
	-14,9	15-19,9	20-29,9	30-49,9	50-74,9	75-99,9	100 U.M.		
BEZIRK KRIEGSTETTEN	8067.0	24981.2	76941.3	215248.0	206812.9	76155.0	64066.9	56461.4	728733.7
AESCHI (SO)	110.3	505.1	1250.6	3998.4	4344.6	928.3	1360.4	904.6	13402.3
AMMANNSEGG	70.8	259.2	686.3	1408.4	2303.8	1145.1	1760.0	913.1	8546.7
BIBERIST	1660.0	4562.6	14653.6	42230.6	37243.7	14624.1	14777.8	10949.9	140702.3
BOLKEN	42.6	249.5	420.2	1851.6	1382.9	-	-	689.5	4636.3
BURGAESCHI	27.8	17.7	25.1	667.2	220.4	163.7	-	210.5	1332.4
DEITINGEN	293.2	1112.6	3055.2	9841.8	12190.1	3197.1	3937.2	1469.7	35096.9
DERENDINGEN	920.7	2850.5	9674.0	24134.0	24557.7	6625.9	4823.3	7724.8	81310.9
ETZIKEN	111.1	458.9	1257.9	4321.4	2974.7	1157.1	722.9	832.9	11836.9
GERLAFINGEN	972.8	2895.6	9096.2	21894.9	18421.8	7731.0	7503.9	5579.5	74095.7
HALTEN	192.1	377.1	1354.4	3578.4	3642.5	1069.1	1089.9	1229.7	12533.2
HEINRICHSWIL	27.9	190.1	258.2	883.4	1216.3	-	-	141.9	2717.8
HERSIWIL	56.8	102.9	223.7	758.3	620.1	163.3	141.0	135.9	2202.0
HORRIWIL	66.6	252.3	1095.0	3043.5	3056.8	2029.2	693.8	891.8	11129.0
HUENIKEN	-	68.6	67.6	536.7	554.5	174.7	-	2.7	1404.8
KRIEGSTETTEN	140.8	262.3	1214.1	4103.2	4044.3	1468.2	1185.2	754.8	13172.9
LOHN (SO)	154.8	592.6	1632.1	5410.1	6873.7	4239.2	6655.5	3207.3	28765.3
LUTERBACH	640.1	1750.8	5885.8	15645.2	16066.4	6111.4	5516.1	3748.9	55364.7
OBERGERLAFINGEN	255.2	590.1	1362.5	5312.3	5759.6	2425.5	431.8	969.5	17106.5
OEKINGEN	130.2	382.3	1123.5	3251.2	2099.6	942.2	237.6	655.0	8821.6
RECHERSWIL	278.4	1027.4	2726.5	7235.4	7959.5	2102.9	328.6	1633.8	23292.5
STEINHOF	28.1	92.3	170.8	571.0	253.2	179.3	895.5	80.1	2270.3
SUBINGEN	338.2	1346.3	3589.2	11646.0	9537.7	3805.5	3219.1	2150.6	35632.6
WINISTORF	42.1	110.5	255.0	792.1	1294.2	-	227.4	53.1	2774.4
ZUCHWIL	1506.4	4923.9	15863.8	42132.9	40194.8	15872.2	8559.9	11531.8	140585.7
BEZIRK LEBERN	7958.3	26322.4	82384.7	203656.4	198845.4	76011.8	118144.4	71847.4	785170.8
BALM BEI GUENSBURG	12.8	53.8	224.2	757.7	685.3	158.9	100.2	172.2	2165.1
BELLACH	770.0	2329.7	8472.5	23387.8	24718.4	10252.3	11955.8	7886.3	89772.8
BETTLACH	671.0	2212.8	7842.9	20280.0	19698.0	6975.6	20202.9	6042.6	83925.8
FELDBRUNNEN-ST. NIKLAUS	109.7	227.5	962.5	3108.7	4338.5	3097.7	11217.8	2512.5	25574.9
FLUMENTHAL	209.4	584.3	2232.2	5155.2	5417.8	1178.5	1001.4	1359.6	17138.4
GRENCHEN	3851.5	12376.3	37760.4	86488.2	82826.0	25706.3	40296.2	34396.3	323701.2
GUENSBURG	236.0	816.6	2008.1	5577.3	3873.0	3033.6	1954.3	1760.8	19259.7
HUBERSDORF	26.7	331.3	962.8	3126.7	2219.2	1176.5	165.7	567.3	8576.2
KAMMERSROHR	13.6	16.9	77.4	203.8	238.2	76.5	282.5	53.8	962.7
LANGENDORF	680.1	2013.5	6121.9	14514.2	14235.0	7343.1	9116.9	5764.6	59789.3
LOMMISWIL	267.1	655.6	2124.1	5192.5	6902.4	3507.8	2994.9	1065.0	22709.4
NIEDERWIL (SO)	134.4	197.7	666.4	1981.3	1424.9	342.4	237.7	484.4	5469.2
OBERDORF (SO)	149.3	732.9	1817.8	6403.1	5423.8	3090.4	4845.1	1722.9	24185.3
RIEDHOLZ	152.3	750.9	2445.0	5748.8	7298.7	3990.9	4121.9	1638.7	26147.2
RUETTENEN	231.6	779.0	2603.8	6597.5	7036.3	1891.7	3950.4	1831.0	24921.3
SELZACH	442.8	2243.6	6062.7	15133.6	12509.9	4189.6	5700.7	4589.4	50872.3
BEZIRK OLTEN	9257.0	27646.4	93823.3	262891.5	243634.2	82014.3	125950.9	74823.7	920041.3
BONINGEN	124.4	231.2	890.8	2501.6	1936.5	443.9	224.1	448.5	6801.0
DAENIKEN	382.9	1204.7	3956.3	13540.5	10143.6	3886.9	3667.0	3236.8	40018.7
DULLIKEN	900.4	2667.7	8528.0	25254.7	22070.0	5272.8	4520.7	6886.6	76100.9
EPPENBERG-WOESCHNAU	80.4	134.5	736.9	2607.2	1404.4	351.6	139.9	643.1	6098.0
FULENBACH	205.3	749.6	2186.0	7214.7	5045.2	1600.3	1367.8	1311.1	19680.0
GRETZENBACH	322.3	1025.5	3525.5	10483.3	8977.3	2385.1	1546.2	2379.4	30644.6
GUNZGEN	124.5	542.0	1380.9	5106.2	5308.7	1282.1	822.1	719.5	15286.0
HAEGENDORF	551.9	1807.1	6374.4	18286.2	20288.4	8583.3	14489.9	5123.5	75504.7
KAPPEL (SO)	262.0	966.5	3643.6	10380.2	9330.3	4079.5	5615.1	2660.6	36937.8
OLTEN	4369.0	12380.8	41945.5	109190.7	102384.4	35332.2	56217.1	32736.9	394556.6
RICKENBACH (SO)	164.6	137.7	1220.4	3658.7	3112.4	1495.6	2642.1	437.1	12868.6
SCHOENENWERD	766.9	2595.7	8589.4	24842.4	24745.4	5964.1	10505.7	8893.9	86903.5
STARRKIRCH-WIL	137.8	512.3	1607.1	5319.1	6241.2	2749.4	14622.1	1966.2	33155.2
WALTERSWIL (SO)	84.1	333.0	1258.6	3358.7	2543.2	604.5	416.1	348.0	8946.2
WANGEN BEI OLTEN	780.5	2358.1	7979.9	21147.3	20103.2	7983.0	9155.0	7032.5	76539.5
BEZIRK SOLOTHURN	2915.8	9760.5	32160.7	79387.6	80336.1	33613.9	68549.8	44356.7	351081.1
SOLOTHURN	2915.8	9760.5	32160.7	79387.6	80336.1	33613.9	68549.8	44356.7	351081.1

REINES EINKOMMEN NACH GEMEINDEN IN 1000 FR.

GEMEINDEN	- - - - - NORMALFAELLE - - - - -							SONDER- FAELLE	TOTAL
	STUFEN DES REINEN EINKOMMENS 1000 FR.								
	-14,9	15-19,9	20-29,9	30-49,9	50-74,9	75-99,9	100 U.M.		
BEZIRK THIERSTEIN	2324.2	7842.8	24837.6	67579.5	49709.1	17726.9	18184.0	14290.0	202494.1
BAERSCHWIL	281.0	693.4	1902.1	5448.3	2511.0	973.1	537.9	1197.2	13544.0
BEINWIL (SO)	119.8	298.4	537.8	2187.8	352.8	159.7	323.8	166.9	4147.0
BREITENBACH	267.7	1188.0	4184.9	13251.6	14907.6	6727.5	9932.2	4177.6	54637.1
BUESSERACH	258.2	1104.2	3172.1	9709.6	7476.0	2020.0	1559.4	1829.1	27128.6
ERSCHWIL	135.4	841.7	2397.0	5228.1	3209.7	590.3	-	311.0	12713.2
FEHREN	99.1	401.7	1156.5	2497.4	1253.7	571.4	384.4	322.4	6686.6
GRINDEL	114.7	385.3	1556.7	2500.5	1520.6	330.2	209.2	687.2	7304.4
HIMMELRIED	148.5	366.9	1062.3	3481.7	2835.4	1249.9	1600.7	1104.5	11849.9
KLEINLUETZEL	334.5	845.5	2421.5	7125.4	4640.2	1639.5	730.6	1487.0	19224.2
MELTINGEN	124.2	298.5	1274.4	3603.1	1889.0	657.3	-	637.5	8484.0
NUNNINGEN	303.3	870.6	3745.1	9407.8	6653.0	2483.2	2905.8	2142.2	28511.0
ZULLWIL	137.8	548.6	1427.2	3138.2	2460.1	324.8	-	227.4	8264.1

REINES EINKOMMEN NACH GEMEINDEN IN 1000 FR.

GEMEINDEN	- - - - - NORMALFAELLE - - - - -							SONDER- FAELLE	TOTAL
	STUFEN DES REINEN EINKOMMENS 1000 FR.								
	-14,9	15-19,9	20-29,9	30-49,9	50-74,9	75-99,9	100 U.M.		
KANTON BASEL-STADT	22385.1	127146.2	455257.6	1235899.3	1137292.3	505222.8	892719.9	709085.1	5085008.3
BASEL	21117.1	119609.7	423767.2	1133476.7	1004079.1	418816.3	693459.2	598868.2	4413193.5
BETTINGEN	58.4	281.4	1275.7	3529.0	4685.2	4281.5	10712.4	4398.1	29221.7
RIEHEN	1209.6	7255.1	30214.7	98893.6	128528.0	82125.0	188548.3	105818.8	642593.1

REINES EINKOMMEN NACH GEMEINDEN IN 1000 FR.

GEMEINDEN	NORMALFAELLE							SONDER- FAELLE	TOTAL
	STUFEN DES REINEN EINKOMMENS 1000 FR.								
	-14,9	15-19,9	20-29,9	30-49,9	50-74,9	75-99,9	100 U.M.		
KANTON BASEL-LAND	28518.3	94270.7	359094.7	1127645.9	1322632.4	668650.4	944029.1	737160.6	5282002.1
BEZIRK ARLESHEIM	15720.4	52102.9	205966.9	661628.1	839838.6	469183.4	710685.3	520896.8	3476022.4
AESCH (BL)	889.7	3270.4	13881.8	43121.2	53504.4	24916.8	28961.5	24340.2	192886.0
ALLSCHWIL	2183.6	7942.7	30270.5	99677.4	115282.0	64108.6	65153.7	63792.8	448411.3
ARLESHEIM	942.8	3341.3	11296.6	31974.0	43889.3	27628.4	59104.9	41817.2	219994.5
BIEL-BENKEN (BL)	230.7	461.6	1869.7	6916.5	9902.5	9670.4	22516.4	11219.2	62787.0
BINNINGEN	1672.9	6001.0	22988.0	65195.0	78633.2	47892.6	123035.9	80623.4	426042.0
BIRSFELDEN	1339.4	5015.0	22694.8	65979.8	80504.2	28866.2	16132.1	31894.0	252425.5
BOTTMINGEN	370.5	1353.4	5537.5	18856.6	27306.0	22328.0	60192.8	24944.0	160888.8
ETTINGEN	395.3	1589.4	5317.9	21971.4	27199.5	15348.0	17701.6	13757.4	103280.5
MUENCHENSTEIN	1662.7	5581.1	18898.9	60110.2	70467.3	31624.7	37484.4	40082.3	265911.6
MJTENZ	1802.5	6477.9	26259.8	89791.0	115074.2	58716.9	66879.5	54588.3	419590.1
OBERSWIL (BL)	781.2	2324.0	10878.9	33165.4	42201.4	31734.3	64540.5	36798.5	222424.2
PFEFFINGEN	41.3	282.5	1596.3	4652.9	7491.9	7405.4	12815.8	6049.1	40335.2
REINACH (BL)	2452.8	5878.9	24161.9	85473.3	116870.7	65111.3	90502.9	63277.7	453729.5
SCHOENENBUCH	165.8	157.3	947.0	3197.9	5199.7	4934.9	4038.1	4144.9	22785.6
THERWIL	789.2	2426.4	9367.3	31545.5	46312.3	28896.9	41625.2	23567.8	184530.6
BEZIRK LIESTAL	6593.6	20982.7	84684.7	263471.5	288766.0	124161.3	157348.3	127396.4	1073404.5
ARISDORF	175.9	484.9	2200.0	4747.4	5240.2	3867.1	4303.5	2428.6	23447.6
AUGST	161.9	433.8	1332.9	5020.9	5304.8	2520.4	1264.8	1924.2	17963.7
BUBENDORF	253.4	1083.7	5171.5	13390.7	15766.0	6686.4	5671.9	5864.8	53888.4
FRENKENDORF	670.3	3068.3	10482.4	31876.9	31083.5	11903.1	27932.4	12793.2	129810.1
FUELLINSORF	400.6	1172.9	6576.0	20451.8	22990.6	12091.5	19707.7	13952.4	97343.5
GIEBENACH	53.8	269.8	502.6	1863.5	3795.3	1924.3	1361.5	1099.0	10869.8
HERSBERG	14.5	72.8	287.6	1080.7	1654.7	923.1	1059.5	600.3	5693.2
LAUSEN	495.8	1566.1	6647.8	20977.3	21631.3	8150.0	4960.6	8534.6	72963.5
LIESTAL	1736.0	5218.8	20416.2	60850.5	71165.2	29025.4	47232.0	31307.8	266951.9
LUPSINGEN	93.2	269.2	842.4	3395.0	5672.1	4617.2	6122.6	2211.9	23223.6
PRATTELN	2155.7	6123.9	26303.6	89002.1	92845.2	34806.5	25571.5	41853.0	318661.5
RAMLINSBURG	40.3	123.2	491.8	1864.7	1384.0	1695.6	2655.1	895.8	9150.5
SELTISBERG	128.8	279.7	1088.9	4136.6	5019.1	3921.7	8197.7	2260.8	25033.3
ZIEFEN	213.4	815.6	2341.0	4813.4	5214.0	2029.0	1307.5	1670.0	18403.9
BEZIRK SISSACH	4315.3	14595.0	45048.1	138499.8	128885.4	51679.3	56905.0	59608.7	499536.6
ANWIL	171.1	193.6	760.9	1452.5	1287.9	504.3	360.9	433.5	5164.7
BOECKTEN	68.5	356.7	1078.0	2323.6	2573.6	876.7	1295.9	2058.5	10631.5
BUCKTEN	83.7	385.5	1063.5	3432.8	2840.0	1163.8	985.8	1363.7	11318.8
BUUS	105.3	601.1	1480.0	3808.1	3213.5	757.7	1296.8	980.4	12242.9
DIEPFLINGEN	81.9	230.3	699.3	2280.9	2032.6	763.9	712.7	770.8	7572.4
GELTERKINDEN	817.7	2905.2	8739.9	26429.4	26607.4	11537.0	13511.7	10851.9	101400.2
HAEFELFINGEN	14.8	166.5	524.1	1540.8	832.3	377.5	566.7	267.5	4290.2
HEMIKEN	36.4	202.1	573.5	1908.6	944.3	82.6	110.8	368.5	4226.8
ITINGEN	151.8	387.7	1741.2	7120.1	8697.7	4161.1	3457.8	2680.0	28397.4
KAENERKINDEN	28.7	209.8	483.3	2320.2	1611.0	738.8	843.5	621.2	6856.5
KILCHBERG (BL)	26.3	107.1	226.0	748.0	281.7	247.3	117.5	30.6	1784.5
LAEUFELFINGEN	151.3	642.0	1821.6	7260.8	4262.6	1420.6	1988.7	2284.6	19832.2
MAISPRACH	101.4	354.4	882.6	3703.0	2443.9	1186.9	328.9	1052.1	10053.2
NUSSHOF	-	53.0	175.3	1109.9	341.8	270.8	399.4	375.4	2725.6
OLTINGEN	112.1	277.7	622.9	1698.6	1449.6	250.3	274.8	562.1	5248.1
ORMALINGEN	206.5	788.6	2475.0	7939.0	6768.1	2752.6	2281.8	3416.5	26628.1
RICKENBACH (BL)	57.2	260.5	595.8	2006.9	1615.3	484.5	251.0	833.8	6105.0
ROTHENFLUH	168.5	468.4	1037.5	3160.8	2881.4	968.2	706.7	887.3	10278.8
RUEMLINGEN	55.3	166.9	731.2	1822.8	1473.0	248.2	361.5	695.9	5554.8
RUENENBERG	113.2	309.0	746.4	3064.4	1962.5	918.5	864.9	1277.9	9256.8
SISSACH	693.1	2339.5	8372.7	23416.8	25796.6	12216.9	18050.9	14781.6	105668.1
TECKNAU	151.1	376.0	1448.2	3609.9	3449.9	679.0	2901.1	1117.1	13732.3
TENNIKEN	94.7	319.2	1193.2	3786.7	4334.5	1297.3	948.1	1347.4	13321.1
THURNEN	192.3	439.6	1340.0	5004.2	4570.5	2029.5	792.8	2018.2	16387.1
WENSLINGEN	122.2	321.4	1118.4	2683.7	2302.0	946.4	1058.6	1282.6	9835.3
WINTERSINGEN	139.4	334.8	786.6	2284.6	1773.8	1088.2	432.5	1322.7	8162.6
WITTINSBURG	67.1	127.6	420.3	1177.5	553.5	516.0	401.5	390.4	3653.9
ZEGLINGEN	68.8	304.5	967.7	2000.4	2033.5	256.3	345.3	814.0	6790.5
ZUNZGEN	234.9	966.3	2943.0	9404.8	9950.9	2938.4	1256.4	4722.5	32417.2

REINES EINKOMMEN NACH GEMEINDEN IN 1000 FR.

GEMEINDEN	NORMALFAELLE							SONDER- FAELLE	TOTAL
	STUFEN DES REINEN EINKOMMENS 1000 FR.								
	-14,9	15-19,9	20-29,9	30-49,9	50-74,9	75-99,9	100 U.M.		
BEZIRK WALDENBURG	1889.0	6590.1	23395.0	64046.5	65142.4	23626.4	19090.5	29258.7	233038.6
ARBOLDSWIL	56.6	203.2	550.4	2113.0	1804.9	420.8	797.7	563.3	6509.9
BENNWIL	51.7	186.3	1031.2	2333.1	2413.8	760.2	497.4	1039.5	8313.2
BRETZWIL	150.2	434.8	1417.9	3239.2	3070.3	1416.1	719.4	1173.5	11621.4
DIEGTEN	111.6	589.0	1179.5	5254.4	4848.0	1552.2	459.6	2323.2	16317.5
EPTINGEN	82.6	411.9	1300.3	3446.0	1757.7	182.1	630.5	1251.0	9062.1
HOELSTEIN	187.4	865.1	2595.3	8031.4	9072.4	3455.4	3825.6	2946.2	30978.8
LAMPENBERG	85.0	261.4	739.9	1806.7	2662.3	1698.8	570.9	547.5	8372.5
LANGENBRUCK	139.2	533.8	1600.4	3949.3	3264.9	1027.0	820.9	1823.3	13158.8
LAUWIL	98.3	158.4	636.8	1356.1	820.1	402.8	113.2	730.2	4315.9
LIEDERTSWIL	14.0	89.2	132.6	761.4	307.7	582.4	103.7	200.9	2191.9
NIEDERDORF	182.2	614.4	2568.9	6786.9	9004.9	3370.1	1930.3	3500.2	27957.9
OBERDORF (BL)	193.5	964.0	3595.0	9799.7	11556.1	3678.0	4053.7	5307.7	39147.7
REIGOLDSWIL	291.7	547.7	2968.7	6526.0	6439.3	3219.9	2408.0	2857.3	25258.6
TITTERTEN	69.1	213.1	519.6	2200.0	1776.8	346.8	333.4	398.6	5857.4
WALDENBURG	175.9	517.8	2558.5	6443.3	6343.2	1513.8	1826.2	4596.3	23975.0

REINES EINKOMMEN NACH GEMEINDEN IN 1000 FR.

GEMEINDEN	- - - - - NORMALFAELLE - - - - -							SONDER- FAELLE	TOTAL
	STUFEN DES REINEN EINKOMMENS 1000 FR.								
	-14,9	15-19,9	20-29,9	30-49,9	50-74,9	75-99,9	100 U.M.		
KANTON SCHAFFHAUSEN	12617.6	40458.4	133496.7	350720.3	365360.4	146068.0	161908.1	216515.7	1427145.2
BEZIRK OBERKLETTGAU	593.3	1857.1	5038.5	16562.2	17516.1	7706.4	6446.5	7569.3	63289.4
GAECHLINGEN	112.2	435.6	817.6	3245.9	3478.9	1141.3	1297.1	1241.2	11769.8
GUNTMADINGEN	28.2	122.9	359.8	989.3	951.0	156.1	448.6	359.5	3415.4
LOEHNINGEN	141.6	395.1	1136.3	4066.3	5102.9	2258.7	2217.9	2455.4	17774.2
NEUNKIRCH	240.9	728.5	2334.6	6797.5	7202.4	3733.9	2299.3	2890.0	26227.1
OSTERFINGEN	70.4	175.0	390.2	1463.2	780.9	416.4	183.6	623.2	4102.9
BEZIRK REIAT	688.1	3335.7	11137.5	29272.0	35002.5	15628.2	14807.3	20892.9	130764.2
ALTORF (SH)	12.5	124.2	252.1	701.5	373.8	158.0	148.1	851.4	2621.6
BARZHEIM	-	32.2	125.3	682.5	1037.1	76.7	-	697.0	2650.8
BIBERN (SH)	26.7	85.3	384.4	1121.9	1345.2	492.6	127.5	948.6	4532.2
BUETTENHARDT	13.3	142.0	242.9	785.1	1112.4	343.9	461.3	454.8	3555.7
DOERFLINGEN	28.1	381.4	746.5	2130.8	3210.0	1653.8	605.5	1920.2	10676.3
HOFEN	42.2	68.5	348.1	793.0	408.5	76.8	-	178.2	1915.3
LOHN (SH)	111.9	215.7	839.0	2150.0	2436.7	747.4	1117.9	1123.1	8741.7
OPFERTSHOFEN (SH)	41.5	72.4	194.7	789.1	415.4	-	118.6	255.4	1887.1
STETTEN (SH)	39.6	207.5	512.0	1530.1	1709.5	2371.9	4329.7	1539.1	12239.4
THAYNGEN	372.3	2006.5	7492.5	18588.0	22953.9	9707.1	7898.7	12925.1	81944.1
BEZIRK SCHAFFHAUSEN	9450.6	28989.2	96899.1	253896.6	262773.6	101962.3	120004.9	156602.4	1030578.7
BARGEN (SH)	41.1	172.7	598.9	1432.4	968.2	267.3	213.1	302.6	3996.3
BERINGEN	306.3	978.4	3805.4	11228.4	14727.5	6376.3	5454.4	5942.0	48818.7
BUCHBERG	94.3	245.2	673.6	3134.3	2792.5	2139.5	2769.8	1196.9	13046.1
HEMENTAL	109.6	209.4	668.7	2838.2	2191.7	1517.7	749.7	591.2	8876.2
MERISHAUSEN	165.9	306.1	718.6	2731.0	3391.0	842.0	493.6	1896.6	10544.8
NEUHAUSEN AM RHEINFALL	2152.2	6261.0	22434.6	58402.8	57322.4	21051.9	18239.2	29219.7	215083.8
RUEDLINGEN	28.0	325.9	727.1	2172.0	3416.8	1181.6	837.6	1631.6	10320.6
SCHAFFHAUSEN	6553.2	20490.5	67272.2	171957.5	177963.5	68586.0	91247.5	115821.8	719892.2
BEZIRK SCHLEITHEIM	583.9	1479.2	4642.9	12632.1	13170.8	4968.2	3626.4	8138.4	49241.9
BEGGINGEN	151.3	292.5	700.3	1965.2	1866.9	250.2	264.9	1621.8	7113.1
SCHLEITHEIM	348.7	862.7	2920.0	7667.2	7443.6	3299.4	2748.1	5097.9	30387.6
SIBLINGEN	83.9	324.0	1022.6	2999.7	3860.3	1418.6	613.4	1418.7	11741.2
BEZIRK STEIN	655.4	2422.8	8681.8	19043.5	20303.2	7738.8	9998.1	15314.8	84158.4
BUCH (SH)	27.8	52.6	295.2	1585.5	640.4	508.1	501.8	415.6	4027.0
HEMISHOFEN	26.1	176.5	707.7	1239.9	1754.3	945.8	263.1	943.8	6057.2
RAMSEN	167.7	581.9	2477.8	5077.8	4721.2	1382.0	1083.4	3199.5	18691.3
STEIN AM RHEIN	433.8	1611.8	5201.1	11140.3	13187.3	4902.9	8149.8	10755.9	55382.9
BEZIRK UNTERKLETTGAU	646.3	2374.4	7096.9	19313.9	16594.2	8064.1	7024.9	7997.9	69112.6
HALLAU	221.6	993.2	3394.4	9283.2	8587.5	4450.4	4354.0	3526.5	34810.8
OBERHALLAU	70.6	295.3	820.5	1595.6	1319.0	837.3	602.8	723.0	6264.1
TRASADINGEN	175.3	478.4	1150.3	2887.0	2324.7	181.2	-	1319.1	8516.0
WILCHINGEN	178.8	607.5	1731.7	5548.1	4363.0	2595.2	2068.1	2429.3	19521.7

REINES EINKOMMEN NACH GEMEINDEN IN 1000 FR.

GEMEINDEN	NORMALFAELLE							SONDER- FAELLE	TOTAL
	STUFEN DES REINEN EINKOMMENS 1000 FR.								
	-14,9	15-19,9	20-29,9	30-49,9	50-74,9	75-99,9	100 U.M.		
KANTON APPENZEL A.RH.	4597.1	28106.6	112661.5	262629.5	212488.8	80886.6	143190.5	192663.2	1037223.8
BEZIRK HINTERLAND	2278.2	13266.8	50581.9	122856.3	93883.5	34351.4	50689.6	83897.2	451804.9
HERISAU	1325.1	7778.4	30934.9	82611.2	70318.4	25768.4	41218.6	59141.7	319096.7
HUNDWIL	172.8	680.0	2876.3	4791.0	1934.0	597.5	568.4	3586.0	15206.0
SCHOENENGRUND	108.6	244.0	1048.5	2287.2	1219.8	413.8	642.8	669.2	6633.9
SCHWELLBRUNN	146.7	1016.1	3123.7	6803.7	2751.6	1038.3	691.7	3291.2	18863.0
STEIN (AR)	135.1	757.5	3310.2	6301.8	4470.3	2566.8	2191.7	4596.8	24330.2
URNAESCH	270.8	1823.9	6163.6	11682.4	7419.7	2140.8	3172.8	7736.5	40410.5
WALDSTATT	119.1	966.9	3124.7	8379.0	5769.7	1825.8	2203.6	4875.8	27264.6
BEZIRK MITTELLAND	1174.4	7253.5	32692.7	75017.1	70268.6	29469.6	69846.4	60605.0	346327.3
BUEHLER	146.2	697.1	3717.1	7948.8	8326.8	1919.1	2887.1	8889.4	34531.6
GAIS	161.8	1539.8	6440.3	12919.3	10568.9	3583.0	7180.5	10581.9	52975.5
SPEICHER	230.7	1823.6	7813.3	19886.6	19522.9	8326.0	15699.7	14199.1	87501.9
TEUFEN (AR)	415.7	2396.2	11292.9	25680.2	24469.2	12581.8	40175.0	21030.6	138041.6
TROGEN	220.0	796.8	3429.1	8582.2	7380.8	3059.7	3904.1	5904.0	33276.7
BEZIRK VORDERLAND	1144.5	7586.3	29386.9	64756.1	48336.7	17065.6	22654.5	48161.0	239091.6
GRUB (AR)	151.2	350.5	1949.9	5538.1	3885.9	1406.2	1853.0	3407.6	18542.4
HEIDEN	276.0	2128.9	9088.5	18367.5	17890.6	6649.7	7071.5	18127.9	79600.6
LUTZENBERG	127.2	742.5	1914.7	5669.1	3070.3	753.6	1166.2	2762.6	16206.2
REHETOBEL	125.5	1283.6	3676.3	8440.6	5702.0	2083.1	5019.2	5650.4	31980.7
REUTE (AR)	93.5	467.4	1876.0	3076.5	2144.4	488.7	793.0	1800.4	10739.9
WALD (AR)	82.4	250.4	1714.8	3445.1	2422.1	1192.6	1713.3	1939.4	12760.1
WALZENHAUSEN	191.2	1401.3	4929.5	10914.1	6305.6	1534.4	1918.3	8382.3	35576.7
WOLFHALDEN	97.5	961.7	4237.2	9305.1	6915.8	2957.3	3120.0	6090.4	33685.0

REINES EINKOMMEN NACH GEMEINDEN IN 1000 FR.

GEMEINDEN	- - - - - N O R M A L F A E L L E - - - - -							SONDER- FAELLE	TOTAL
	STUFEN DES REINEN EINKOMMENS 1000 FR.								
	-14,9	15-19,9	20-29,9	30-49,9	50-74,9	75-99,9	100 U.M.		
KANTON APPENZELL I.RH.	2992.0	9534.0	28548.3	67505.4	39498.8	15143.0	22693.9	31164.1	217079.5
INNERER LANDESTEIL	2485.1	8417.1	24522.5	57854.9	34428.8	13897.3	20843.9	27769.5	190219.1
APPENZELL	997.0	3258.3	9586.6	23653.2	16803.1	6515.6	11114.5	12755.6	84683.9
GONTEN	368.5	1099.5	3092.2	6986.4	2246.1	671.6	1837.2	2162.6	18464.1
RUETE	438.5	1847.9	5275.0	11429.7	8119.5	2494.9	5625.0	7636.4	42866.9
SCHLATT-HASLEN	314.9	1190.1	3082.2	6007.7	1563.6	587.6	317.4	1514.8	14578.3
SCHWENDE	366.2	1021.3	3486.5	9777.9	5696.5	3627.6	1949.8	3700.1	29625.9
AEUSSERER LANDESTEIL	506.9	1116.9	4025.8	9650.5	5070.0	1245.7	1850.0	3394.6	26860.4
OBBEREGG	506.9	1116.9	4025.8	9650.5	5070.0	1245.7	1850.0	3394.6	26860.4

REINES EINKOMMEN NACH GEMEINDEN IN 1000 FR.

GEMEINDEN	NORMALFAELLE							SONDER- FAELLE	TOTAL
	STUFEN DES REINEN EINKOMMENS 1000 FR.								
	-14,9	15-19,9	20-29,9	30-49,9	50-74,9	75-99,9	100 U.M.		
KANTON ST.GALLEN	51378.6	217450.3	819958.3	2089750.5	1794135.8	632714.3	1007062.6	1157722.7	7770173.1
BEZIRK ST.GALLEN	7812.7	42685.2	182278.4	435390.2	403974.3	159447.5	274456.1	254699.0	1760743.4
HAEGGENSCHWIL	99.5	552.8	1515.1	4169.2	3286.1	949.3	1063.4	1321.0	12956.4
MJOLEN	289.8	696.9	2645.2	5042.2	3360.4	856.0	1913.1	1592.9	16396.5
ST.GALLEN	6894.9	38446.1	164018.7	384273.6	357758.2	142029.4	250134.5	230106.8	1573662.2
WITTENBACH	528.5	2989.4	14099.4	41905.2	39569.6	15612.8	21345.1	21678.3	157728.3
BEZIRK RORSCHACH	3601.1	16074.2	65262.7	177675.1	158313.7	55061.2	79216.0	101209.3	656413.3
BERG (SG)	67.4	289.2	1296.7	3184.8	3227.8	2416.8	1777.8	1211.4	13471.9
EGGERSRIET	206.0	760.9	2868.4	7715.1	7722.3	4877.4	6060.5	5470.1	35680.7
GOLDACH	817.6	3667.9	15994.7	45766.8	41926.2	14199.3	19346.2	22716.4	164435.1
MOERSCHWIL	123.3	932.3	3504.7	11265.5	11409.0	5955.7	18872.2	7563.7	59626.4
RORSCHACH	1363.2	6058.1	23116.1	54459.5	43918.2	11185.9	14948.4	35388.4	190437.8
RORSCHACHERBERG	310.5	2215.0	10598.2	32407.4	29037.3	10683.6	12237.6	18373.4	115863.0
STEINACH	540.1	1551.3	5375.3	14630.9	13591.6	3576.3	2456.7	7546.5	49268.7
TUEBACH	51.9	336.4	1218.7	4835.0	5095.6	1339.8	2675.0	1827.8	17380.2
UNTEREGGEN	121.1	263.1	1289.9	3410.1	2385.7	826.4	841.6	1111.6	10249.5
BEZIRK UNTERRHEINTAL	3819.7	18710.8	71822.3	185006.5	156583.6	54070.5	81924.8	96309.2	668247.4
AU (SG)	402.5	2779.7	11907.6	30722.0	28339.4	11381.1	20312.4	18939.4	124784.1
BALGACH	441.0	2191.9	6777.8	17603.0	13828.5	5853.7	12449.8	8600.0	67745.7
BERNECK	314.1	1374.6	6183.8	15151.4	12429.5	5243.8	10512.9	7289.7	58499.8
DIEPOLDSAU	497.1	2039.9	6892.7	19617.5	15519.1	3723.9	4726.8	7747.1	60764.1
RHEINECK	256.7	1650.0	6819.3	14742.0	14041.6	4867.2	6256.8	8258.9	56892.5
ST.MARGRETHEN	360.0	2468.3	11477.8	30047.3	22897.4	7150.7	11423.7	15546.3	101371.5
THAL	541.8	2703.4	9979.8	26181.9	21200.6	7024.1	7374.7	12117.7	87124.0
WIDNAU	1006.5	3503.0	11783.5	30941.4	28327.5	8826.0	8867.7	17810.1	111065.7
BEZIRK OBERRHEINTAL	2820.7	13748.3	48386.7	123974.2	79604.6	25384.1	38233.3	54544.4	386696.3
ALTSTAETTEN	893.3	5401.8	21513.8	51207.7	33289.5	12596.7	20425.2	23844.6	169172.6
EICHBERG	85.0	526.5	1746.1	4178.1	2935.7	754.7	236.6	1592.7	12055.4
MARBACH (SG)	346.5	1137.3	2859.1	7647.8	5291.0	1709.2	2553.5	3644.4	25188.8
OBERRIET (SG)	666.2	3503.9	11981.8	36127.7	19783.3	4991.1	7688.6	13365.9	98108.5
REBSTEIN	522.2	1940.4	6935.2	16236.1	14190.3	3799.3	5647.8	8382.0	57653.3
RUETHI (RHEINTAL)	307.5	1238.4	3350.7	8576.8	4114.8	1533.1	1681.6	3714.8	24517.7
BEZIRK WERDENBERG	4639.6	16610.5	57549.0	137101.8	107000.9	36465.8	38255.8	78934.9	476558.3
BUCHS (SG)	1897.1	5880.6	21131.6	51862.4	44029.8	14693.4	17603.3	32929.4	190027.6
GAMS	396.7	1314.0	4739.2	10341.7	7033.9	2404.6	1327.5	6433.3	33990.9
GRABS	656.6	3212.0	10432.3	23391.3	16656.5	6771.7	8304.9	10497.8	79923.1
SENNWALD	380.2	1947.3	6867.5	15940.4	12177.8	3110.2	2155.8	10125.1	52704.3
SEVELEN	677.7	1645.1	6219.0	16072.9	11976.4	3948.9	4320.8	7562.5	52423.3
WARTAU	631.3	2611.5	8159.4	19493.1	15126.5	5537.0	4543.5	11386.8	67489.1
BEZIRK SARGANS	4279.2	17419.3	64514.3	159876.4	115502.0	33868.6	45769.5	75427.2	516656.5
BAD RAGAZ	357.7	1966.8	9370.7	21925.3	16211.1	7581.6	12256.0	15970.5	85639.7
FLUMS	829.4	2862.0	9525.0	22187.4	12504.6	3102.6	3698.3	11923.8	66633.1
MELS	794.3	3913.1	12576.4	32201.4	24085.4	6187.0	7600.6	11670.0	99028.2
PFAEFERS	202.3	1041.7	4211.7	8596.4	3908.0	1914.1	1541.8	3869.6	25285.6
QUARTEN	542.9	1844.7	5125.1	13967.4	10559.3	1332.7	1922.2	5448.4	40742.7
SARGANS	514.0	2199.3	9079.4	24967.1	20201.0	6272.3	9335.1	11963.6	84531.8
VILTERS	351.5	1785.7	6190.4	15393.0	11236.7	2668.8	3626.5	7555.9	48808.5
WALENSTADT	687.1	1806.0	8435.6	20638.4	16795.9	4809.5	5789.0	7025.4	65986.9
BEZIRK GASTER	2186.1	5969.3	21141.1	53267.2	36825.7	9855.3	17047.1	24439.8	170731.6
AMDEN	310.9	905.3	3207.0	4027.7	2511.2	1111.0	1177.1	4039.3	17289.5
BENKEN (SG)	385.0	981.1	3456.5	10644.3	6164.9	1693.3	2185.0	4755.1	30265.2
KALTBRUNN	571.0	1207.2	5963.2	15985.4	11684.8	2890.5	3604.1	6926.0	48832.2
RIEDEN	56.3	231.5	784.2	2014.9	1850.6	235.8	515.1	507.2	6195.6
SCHAENIS	467.0	1762.4	5342.7	13909.5	9947.6	2192.7	6030.6	4879.2	44531.7
WEESEN	395.9	881.8	2387.5	6685.4	4666.6	1732.0	3535.2	3333.0	23617.4
BEZIRK SEE	4354.8	17696.4	67651.8	195372.4	196092.2	70459.8	124897.2	125323.8	801848.4
ERNETSCHWIL	175.1	649.7	1659.7	4361.0	2001.6	415.0	335.6	1356.1	10953.8
ESCHENBACH (SG)	589.9	2224.7	6448.4	21051.8	16115.3	5932.2	5869.2	10072.4	68303.9
GOLDINGEN	153.8	677.3	1823.4	4194.3	2379.0	685.3	864.7	922.9	11700.7
GOMMISWALD	339.6	1085.5	3940.4	9411.2	7020.7	2618.9	2519.7	5464.6	32400.6
JONA	494.6	3729.0	21804.0	69163.8	85454.9	32616.3	63706.3	48990.5	325959.4
RAPPERSWIL (SG)	1232.7	4703.6	16455.7	43501.1	43051.1	16535.9	27672.4	32498.5	185651.0
ST.GALLENKAPPEL	260.7	850.0	3113.8	6809.5	3373.0	827.7	1639.5	2396.8	19271.0
SCHMERIKON	349.3	1577.9	4856.0	14001.8	14874.4	4910.8	9714.4	8962.4	59247.0
UZNACH	759.1	2198.7	7550.4	22877.9	21822.2	5917.7	12575.4	14659.6	88361.0

REINES EINKOMMEN NACH GEMEINDEN IN 1000 FR.

GEMEINDEN	NORMALFAELLE							SONDER- FAELLE	TOTAL
	STUFEN DES REINEN EINKOMMENS 1000 FR.								
	-14,9	15-19,9	20-29,9	30-49,9	50-74,9	75-99,9	100 U.M.		
BEZIRK OBERTOEGGENBURG	2492.1	7856.8	24993.2	50286.8	35484.8	11687.1	16118.9	27111.2	176030.9
ALT ST. JOHANN	325.2	845.7	2876.7	5508.1	3360.3	1524.2	1952.6	3109.8	19502.6
EBNAT-KAPPEL	918.9	3246.9	10073.3	22272.2	18063.1	5494.8	9065.0	12468.8	81603.0
KRUMMENAU	254.1	887.7	3310.0	7618.2	5020.1	1490.9	1516.8	3176.1	23273.9
NESSLAU	612.0	1374.9	4309.9	8841.9	5030.3	1735.6	1546.7	4133.7	27585.0
STEIN (TOEGGENBURG)	82.0	261.4	1088.3	1328.8	1120.4	579.4	-	714.7	5175.0
WILDHAUS	299.9	1240.2	3335.0	4717.6	2890.6	862.2	2037.8	3508.1	18891.4
BEZIRK NEUTOEGGENBURG	1981.6	8783.9	30227.6	65769.7	49969.5	17572.3	32261.9	38776.4	245342.9
BRUNNADERN	82.3	434.7	1515.4	2968.0	1416.6	681.2	861.5	1244.9	9204.6
HEMBERG	152.5	664.9	2579.5	3308.8	1905.9	434.7	401.6	1078.2	10526.1
KRINAU	28.9	230.7	539.5	1350.6	339.1	75.5	100.6	205.9	2870.8
LICHTENSTEIG	350.2	1174.3	4515.0	10740.2	8174.4	2510.4	12450.5	6483.6	46398.6
OBERHELFEWSCHWIL	300.7	852.8	2284.5	4957.9	3257.6	1163.1	722.3	2398.0	15936.9
ST. PETERZELL	289.5	635.0	1843.0	3753.5	2663.4	850.2	668.9	2598.5	13302.0
MATTWIL	777.5	4791.5	16950.7	38690.7	32212.5	11857.2	17056.5	24767.3	147103.9
BEZIRK ALTTOEGGENBURG	2017.6	8138.6	26907.9	67378.3	48656.0	16611.9	19766.6	35764.1	225241.0
BUETSCHWIL	566.6	1995.8	6038.9	15103.3	14080.7	3498.3	5388.2	11072.4	57744.2
KIRCHBERG (SG)	642.9	3637.3	14120.9	35401.0	25840.9	10351.2	12147.4	18932.1	121073.7
LUETISBURG	192.3	819.8	2126.2	5929.3	3423.8	1251.7	618.7	2110.8	16472.6
MOSNANG	615.8	1685.7	4621.9	10944.7	5310.6	1510.7	1612.3	3648.8	29950.5
BEZIRK UNTERTOEGGENBURG	4704.5	17867.7	59885.5	156787.6	147924.9	48297.8	68825.5	86313.9	590607.4
DEGERSHEIM	398.5	1845.0	7096.0	16522.0	14958.0	5376.7	8243.5	9234.5	63674.2
FLAWIL	2033.8	5104.9	16122.3	42729.4	44696.2	13687.4	19581.0	23942.4	167897.4
GANTERSCHWIL	138.8	510.9	1956.0	4607.9	3486.1	429.8	1317.5	2365.2	14812.2
JONSWIL	260.9	845.4	4088.0	10964.9	10870.5	3170.4	4117.2	6130.9	40448.2
MOGELSBERG	446.3	1748.0	4217.7	8811.0	4061.8	1354.0	1489.5	1738.5	23866.8
OBERUZWIL	544.8	2899.5	7897.6	20993.7	14420.4	6077.2	8855.1	8029.4	69717.7
UZWIL	881.4	4914.0	18507.9	52158.7	55431.9	18202.3	25221.7	34873.0	210190.9
BEZIRK WIL	3219.7	13367.2	53594.7	150006.5	135484.1	48992.7	101902.8	87082.3	593650.0
BRONSCHHOFEN	325.0	1471.1	6395.3	19478.4	18023.9	6618.4	5324.8	11787.6	69424.5
NIEDERBUEREN	148.9	768.0	2299.8	6247.6	3137.6	1229.2	1060.1	2347.1	17238.3
NIEDERHELFEWSCHWIL	387.9	1271.2	3082.4	9456.6	7258.8	2715.1	2412.1	4495.3	31079.4
OBERBUEREN	415.7	1549.9	5174.9	15304.2	14691.4	3490.2	5929.4	6862.3	53418.0
WIL (SG)	1697.6	7379.3	32923.8	87384.4	80908.3	30646.3	80787.5	53367.7	375094.9
ZUZWIL (SG)	244.6	927.7	3718.5	12135.3	11464.1	4293.5	6388.9	8222.3	47394.9
BEZIRK GOSSAU	3449.2	12522.1	45743.1	131857.8	122719.5	44939.7	68387.1	71787.2	501405.7
ANDWIL (SG)	287.3	902.2	2314.7	6201.9	6619.6	2627.8	4235.5	2883.5	26072.5
GAISERWALD	529.0	2372.1	9352.4	27072.6	28467.3	14074.2	21082.1	18692.2	121641.9
GOSSAU (SG)	2202.2	7462.1	28348.6	85188.3	77378.3	24400.1	38413.4	45640.6	309033.6
WALDKIRCH	430.7	1785.7	5727.4	13395.0	10254.3	3837.6	4056.1	4570.9	44657.7

REINES EINKOMMEN NACH GEMEINDEN IN 1000 FR.

GEMEINDEN	NORMALE FAE L L E							SONDER- FAELLE	TOTAL
	STUFEN DES REINEN EINKOMMENS 1000 FR.								
	-14,9	15-19,9	20-29,9	30-49,9	50-74,9	75-99,9	100 U.M.		
KANTON GRAUBUENDEN	36844.4	107020.9	345146.6	860395.9	694390.7	271687.7	410723.0	540015.8	3266225.0
BEZIRK ALBULA	1939.2	6046.5	18742.4	42645.4	27045.3	10851.0	13657.5	41068.0	161995.3
KREIS ALVASCHEN	625.6	2309.7	7018.9	15001.4	10730.9	5751.4	8516.1	25297.5	75251.5
ALVASCHEN	130.3	195.6	622.1	818.2	290.9	163.1	400.8	354.5	2975.5
MON	54.4	84.8	217.1	345.8	174.0	-	-	244.1	1120.2
MUTTEN	26.5	33.8	166.1	415.5	117.2	-	-	177.0	936.1
STIERVA	13.5	104.5	246.8	340.3	171.7	-	-	176.1	1052.9
TIEFENCASTEL	57.9	206.9	575.0	1767.5	1687.1	408.9	611.6	540.0	5854.9
VAZ/OBERVAZ	343.0	1684.1	5191.8	11314.1	8290.0	5179.4	7503.7	23805.8	63311.9
KREIS BELFORT	420.7	1004.3	3659.9	7624.6	3677.4	855.9	1020.3	4039.1	22302.2
ALVANEU	153.3	230.8	1072.6	1931.4	1189.9	241.6	282.7	1039.5	6141.8
BRIENZ (GR)	39.6	102.7	312.6	577.6	221.4	185.8	-	244.6	1684.3
LANTSCH/LENZ	93.2	442.8	1336.4	2451.3	1259.8	167.5	621.4	1814.6	8187.0
SCHMITTEN (GR)	80.5	144.5	582.2	1249.1	571.4	-	-	591.2	3218.9
SURAVA	54.1	83.5	356.1	1415.2	434.9	261.0	116.2	349.2	3070.2
KREIS BERGUEN	295.3	719.9	2676.2	7791.7	4402.4	771.7	1650.2	3149.5	21456.9
BERGUEN/BRAYUOGN	149.0	231.9	1150.6	3096.6	1474.8	338.3	415.5	1436.3	8293.0
FILISUR	132.3	247.5	1036.1	2774.7	1995.9	280.5	423.4	957.1	7847.5
WIESEN (GR)	14.0	240.5	489.5	1920.4	931.7	152.9	811.3	756.1	5316.4
KREIS OBERHALBSTEIN	597.6	2012.6	5387.4	12227.7	8234.6	3472.0	2470.9	8581.9	42984.7
BIVIO	42.1	238.5	546.7	1136.1	1074.9	433.5	239.7	1125.1	4836.6
CUNTER	82.0	204.5	250.7	946.2	243.2	179.5	235.4	773.9	2915.4
MARMORERA	-	-	50.3	242.9	220.6	-	-	31.7	545.5
MULEGNS	29.8	35.0	201.2	192.7	63.2	-	-	343.7	865.6
RIOM-PARSONZ	91.9	268.8	692.5	1827.3	838.5	166.5	-	579.5	4465.0
RONA	41.2	86.5	215.1	251.7	120.6	-	-	63.4	778.5
SALOUF	43.4	189.0	433.1	1276.7	365.8	95.9	-	476.1	2880.0
SAVOGNIN	97.0	588.7	2119.9	4325.0	3659.9	2149.9	1882.9	4307.1	19130.4
SUR	28.8	106.4	66.1	608.5	182.2	177.2	-	253.1	1422.3
TINIZONG	141.4	295.2	811.8	1420.6	1465.7	269.5	112.9	628.3	5145.4
BEZIRK BERNINA	1687.5	4097.3	10471.4	23557.4	14324.0	3812.8	5697.5	6877.2	70525.1
KREIS BRUSIO	477.1	1148.7	3241.3	6182.8	3498.0	914.2	758.3	2436.6	18657.0
BRUSIO	477.1	1148.7	3241.3	6182.8	3498.0	914.2	758.3	2436.6	18657.0
KREIS POSCHIAVO	1210.4	2948.6	7230.1	17374.6	10826.0	2898.6	4939.2	4440.6	51868.1
POSCHIAVO	1210.4	2948.6	7230.1	17374.6	10826.0	2898.6	4939.2	4440.6	51868.1
BEZIRK GL'VNER	3836.3	10403.1	31090.5	58989.1	33670.1	10845.3	14719.9	32975.4	196529.7
KREIS ILANZ	1855.8	4856.0	14502.6	31079.7	19518.0	8006.6	11753.9	21054.4	112627.0
CASTRISCH	122.7	249.6	803.1	1356.7	515.7	90.0	-	469.6	3607.4
FALERA	94.4	402.9	1211.9	2940.0	1262.1	270.5	575.8	1625.5	8383.1
FLOND	54.0	124.1	389.2	604.5	493.5	-	227.1	324.4	2216.8
ILANZ	379.6	1269.8	3373.5	9436.6	8004.5	4581.7	7106.4	3526.4	37678.5
LAAX	341.8	702.9	2329.2	5454.8	4021.8	1561.4	2511.2	9682.6	26605.7
LADIR	39.1	137.8	268.1	270.5	275.2	75.5	-	213.3	1279.5
LUVEN	120.6	160.9	384.8	711.4	231.2	-	-	39.4	1648.3
PITASCH	12.7	73.5	79.6	682.0	127.8	-	-	34.3	1009.9
RIEIN	13.8	107.6	319.6	301.6	105.7	-	-	5.6	853.9
RUSCHEN	67.9	309.3	709.6	1554.5	574.6	168.5	-	719.1	4103.5
SAGOON	107.5	407.3	1408.6	2465.4	1232.9	703.3	738.4	2173.5	9236.9
SCHLUEIN	205.1	232.7	1073.6	1997.8	737.6	151.1	484.5	977.9	5860.3
SCHNAUS	26.8	92.6	281.5	307.4	357.6	-	-	185.9	1251.8
SEVGEIN	52.3	90.6	378.8	946.1	487.6	158.6	-	286.4	2400.4
VALENDAS	148.0	267.3	835.0	1133.9	398.8	83.2	-	350.1	3216.3
VERSAM	69.5	227.1	656.5	916.5	691.4	162.8	110.5	440.4	3274.7
KREIS LUGNEZ	1353.1	3596.5	11217.9	16993.8	9489.3	1791.0	1641.7	6405.8	52489.1
CAMUNS	40.6	73.9	169.5	71.7	67.1	-	-	84.8	507.6
CUMBEL	150.7	256.4	755.9	1304.4	657.0	-	-	195.9	3320.3
DUVIN	41.2	86.8	305.4	149.1	50.9	-	-	79.9	713.3
DEGEN	136.7	245.9	835.7	1123.5	638.7	263.8	357.6	245.4	3847.3
LUMBREIN	163.4	343.7	1342.5	1974.1	1193.2	178.6	118.7	623.8	5938.0
MORISSEN	67.4	230.4	904.7	1256.1	295.3	-	-	190.1	2944.0
ST.MARTIN	12.5	53.1	253.9	144.2	-	-	-	58.2	521.9
SURCASTI	14.8	126.6	225.1	391.7	229.2	-	-	84.8	1072.2

REINES EINKOMMEN NACH GEMEINDEN IN 1000 FR.

GEMEINDEN	NORMA L F A E L L E							SONDER- FAELLE	TOTAL
	STUFEN DES REINEN EINKOMMENS 1000 FR.								
	-14,9	15-19,9	20-29,9	30-49,9	50-74,9	75-99,9	100 U.M.		
SURCUOLM	41.5	103.3	494.9	522.1	344.6	95.3	-	720.9	2322.6
TERSNAUS	-	109.6	539.8	275.4	52.4	-	-	116.5	1093.7
UORS-PEIDEN	26.6	125.5	272.4	535.9	178.4	76.3	-	240.7	1455.8
VALS	306.7	872.8	3098.9	4956.4	3939.0	571.1	656.3	2445.3	16846.5
VIGNOGN	40.1	195.0	423.3	973.8	101.1	-	-	186.7	1920.0
VELLA	205.6	428.8	895.1	2294.8	1319.8	605.9	509.1	940.3	7199.4
VRIN	105.3	344.7	700.8	1020.6	422.6	-	-	192.5	2786.5
KREIS RUIS	627.4	1950.6	5370.0	10915.6	4662.8	1047.7	1324.3	5515.2	31413.6
ANDIAST	97.3	328.2	621.1	1013.0	290.7	-	-	746.7	3097.0
OBERSAXEN	206.3	537.3	1521.3	4875.0	2411.9	637.5	444.7	2788.4	13422.4
PIGNIU	13.1	19.1	114.1	162.3	52.0	-	-	161.7	522.3
RUEUN	161.7	593.9	1400.1	2179.6	873.5	75.4	440.6	467.2	6192.0
SIAT	25.1	212.9	602.5	697.9	112.1	81.1	287.0	368.3	2386.9
WALTENBURG/VUORZ	123.9	259.2	1110.9	1987.8	922.6	253.7	152.0	982.9	5793.0
BEZIRK HEINZENBERG	1803.8	5155.7	16967.9	45046.1	29545.7	10481.9	13106.1	17902.7	140009.9
KREIS DOMLESCHG	731.2	2125.2	6407.1	18483.3	11797.3	3505.4	3656.8	5888.1	52594.4
ALMENS	96.4	191.2	331.9	961.5	545.0	85.7	-	439.0	2650.7
FELDIS/VEULDEN	56.0	92.3	246.9	670.6	136.9	173.1	-	238.7	1614.5
FUERSTENAU	63.8	103.0	449.1	1289.7	548.8	79.7	-	417.4	2951.5
PASPELS	42.2	265.4	530.9	1913.4	1180.5	760.6	1063.6	768.0	6524.6
PRATVAL	13.8	101.2	323.7	619.1	457.6	168.3	441.5	165.0	2290.2
RODELS	13.0	137.0	330.7	1284.1	925.5	87.7	238.1	209.1	3225.2
ROTHENBRUNNEN	67.0	65.7	317.3	1266.0	675.5	433.7	244.4	381.7	3451.3
SCHARANS	194.5	458.4	1241.1	3205.2	2517.9	400.9	522.4	922.2	9462.6
SCHEID	14.6	19.0	273.4	572.2	56.6	-	-	157.0	1092.8
SILS IM DOMLESCHG	89.4	499.3	1469.3	5069.6	3709.8	1046.0	1146.8	1452.6	14482.8
TRANS	13.5	53.2	261.5	219.7	50.9	-	-	25.6	624.4
TUMEGL/TOMILS	67.0	139.5	631.3	1412.2	992.3	269.7	-	711.8	4223.8
KREIS SAFIEN	157.2	368.5	1224.4	1931.8	529.6	77.0	-	407.7	4696.2
SAFIEN	51.7	284.2	1050.1	1566.1	412.3	77.0	-	285.4	3726.8
TENNA	105.5	84.3	174.3	365.7	117.3	-	-	122.3	969.4
KREIS THUSIS	915.4	2662.0	9336.4	24631.0	17218.8	6899.5	9449.3	11606.9	82719.3
CAZIS	243.6	828.0	2153.8	6906.0	4991.8	1364.5	676.3	2769.5	19933.5
FLERDEN	28.0	139.7	316.8	782.2	480.3	-	-	162.2	1909.2
MASEIN	41.2	160.4	637.2	1547.6	575.9	81.9	468.8	371.2	3884.2
PORTEIN	-	38.2	43.5	100.3	-	-	-	39.6	221.6
PRAEZ	13.9	38.8	368.1	588.8	354.0	77.9	-	221.4	1662.9
SARN	54.0	113.0	401.6	786.3	222.7	-	-	511.6	2089.2
TARTAR	68.4	74.2	241.8	383.8	286.3	-	103.0	272.0	1429.5
THUSIS	371.5	1131.8	4658.9	12202.0	9912.3	5051.6	8201.2	6837.9	48367.2
TSCHAPPINA	82.3	82.2	437.8	756.8	286.6	323.6	-	104.7	2074.0
URMEIN	12.5	55.7	76.9	577.2	108.9	-	-	316.8	1148.0
BEZIRK HINTERRHEIN	680.2	2045.6	5446.6	13696.1	8742.4	1878.0	3893.3	5718.8	42101.0
KREIS AVERS	68.4	192.6	531.1	586.0	671.2	-	-	599.2	2648.5
AVERS	68.4	192.6	531.1	586.0	671.2	-	-	599.2	2648.5
KREIS RHEINWALD	149.4	441.0	1606.2	4016.7	2847.9	740.7	1909.1	1803.7	13514.7
HINTERRHEIN	39.6	51.8	232.8	386.7	120.5	-	-	84.3	915.7
MEDELS IM RHEINWALD	-	16.2	97.0	154.5	-	83.6	-	167.7	519.0
NUFENEN	14.3	85.2	225.0	804.3	293.7	241.9	-	295.4	1959.8
SPLUEGEN	68.0	176.7	793.3	1900.1	2112.9	326.5	1290.9	882.8	7551.2
SUFERS	27.5	111.1	258.1	771.1	320.8	88.7	618.2	373.5	2569.0
KREIS SCHAMS	462.4	1412.0	3309.3	9093.4	5223.3	1137.3	1984.2	3315.9	25937.8
ANDEER	128.2	670.8	1440.6	4017.6	2837.7	706.0	1492.5	954.1	12247.5
AUSSERFERRERA	14.9	30.5	167.2	360.4	54.1	89.6	-	303.2	1019.9
CASTI-MERGENSTEIN	14.3	15.3	81.2	320.5	124.5	-	-	2.7	558.5
CLUGIN	14.1	34.3	53.2	194.3	115.9	-	137.5	32.0	581.3
DONATH	28.7	174.8	75.6	621.3	179.1	-	-	101.8	1181.3
INNERFERRERA	28.2	101.3	122.3	226.9	478.5	-	-	397.5	1354.7
LOHN (GR)	68.9	31.1	104.3	80.0	-	-	-	210.9	495.2
MATHON	12.6	-	100.3	433.7	-	-	-	55.9	602.5
PATZEN-FARDUEN	27.8	100.4	125.1	356.4	51.9	-	-	75.7	737.3
PIGNIA	29.1	46.9	103.4	374.1	188.9	91.1	101.0	190.3	1124.8
RONGELLEN	-	34.6	152.3	374.7	50.5	-	-	265.2	877.3
ZILLIS-REISCHEN	95.6	172.0	783.8	1733.5	1142.2	250.6	253.2	726.6	5157.5

REINES EINKOMMEN NACH GEMEINDEN IN 1000 FR.

GEMEINDEN	NORMALFAELLE							SONDER- FAELLE	TOTAL
	STUFEN DES REINEN EINKOMMENS 1000 FR.								
	-14,9	15-19,9	20-29,9	30-49,9	50-74,9	75-99,9	100 U.M.		
BEZIRK IMBODEN	2585.9	7345.2	25147.5	74093.4	69046.3	29995.0	30123.4	45354.4	283691.1
KREIS RHAEZUENS	1601.9	4505.6	15024.1	47059.8	43712.7	16903.2	13988.8	22709.2	165505.3
BONADUZ	371.1	880.5	3191.2	9721.7	7251.0	2960.4	3180.7	2781.4	30338.0
DOMAT/EMS	977.8	3001.2	10012.5	32515.5	32626.3	12100.6	10179.8	17182.8	118596.5
RHAEZUENS	253.0	623.9	1820.4	4822.6	3835.4	1842.2	628.3	2745.0	16570.8
KREIS TRINS	984.0	2839.6	10123.4	27033.6	25333.6	13091.8	16134.6	22645.2	118185.8
FELSBERG	174.6	728.4	2638.4	8067.1	7922.8	4750.2	3603.0	3492.4	31376.9
FLIMS	396.2	1166.3	4413.1	9959.2	10442.0	4793.4	8230.0	13956.6	53356.8
TAMINS	148.7	425.5	1279.4	4309.3	4320.1	2311.2	2537.7	2822.6	18154.5
TRIN	264.5	519.4	1792.5	4698.0	2648.7	1237.0	1763.9	2373.6	15297.6
BEZIRK INN	1963.5	4739.8	13986.0	33334.4	26149.7	8203.3	16744.1	14314.1	119434.9
KREIS OBTASNA	563.1	1477.0	4680.4	10967.3	8730.0	2303.6	4204.0	4738.5	37663.9
ARDEZ	83.6	301.9	1032.4	2008.0	1295.6	247.9	690.5	891.5	6551.4
GUARDA	68.9	18.2	372.0	622.4	360.1	-	251.0	627.1	2319.7
LAVIN	69.8	123.2	494.8	901.1	973.5	185.9	149.1	328.8	3226.2
SUSCH	111.1	120.0	377.6	1060.7	1034.5	179.2	365.3	291.7	3540.1
TARASP	76.0	264.8	818.5	1311.6	1031.9	172.4	502.6	1150.8	5328.6
ZERNEZ	153.7	648.9	1585.1	5063.5	4034.4	1518.2	2245.5	1448.6	16697.9
KREIS REMUES	730.3	1292.4	3292.4	7281.1	4813.9	1343.9	6388.9	2553.5	27696.4
RAMOSCH	216.9	355.6	913.2	2337.4	1633.2	412.0	344.5	1130.4	7343.2
SAMNAUN	266.8	621.6	1517.9	2547.2	1436.9	756.2	5899.4	805.1	13851.1
TSCHLIN	246.6	315.2	861.3	2396.5	1743.8	175.7	145.0	618.0	6502.1
KREIS UNTERTASNA	670.1	1970.4	6013.2	15086.0	12605.8	4555.8	6151.2	7022.1	54074.6
FTAN	115.7	190.3	704.8	2353.1	1100.5	413.5	555.0	845.5	6278.4
SCUOL/SCHULS	360.1	1126.4	3690.5	8932.3	8824.9	3560.1	5007.7	4895.5	36397.5
SENT	194.3	653.7	1617.9	3800.6	2680.4	582.2	588.5	1281.1	11398.7
BEZIRK MALOJA	2274.3	8725.0	30898.4	82479.4	78502.1	33840.5	67448.8	97115.4	401283.9
KREIS BERGELL	422.3	1526.0	3714.9	8123.2	6696.3	1737.8	2664.1	4470.9	29355.5
BONDO	104.4	198.2	477.7	876.4	796.1	80.5	621.4	428.0	3582.7
CASTASEGNA	70.0	174.5	376.3	1353.1	1303.7	337.3	265.9	403.8	4284.6
SOGLIO	41.6	190.4	486.7	1202.1	448.5	366.1	259.1	703.5	3698.0
STAMPA	152.9	474.4	1524.9	2397.5	1616.7	583.8	965.5	2130.7	9846.4
VICOSOPRANO	53.4	488.5	849.3	2294.1	2531.3	370.1	552.2	804.9	7943.8
KREIS OBERENGADIN	1852.0	7199.0	27183.5	74356.2	71805.8	32102.7	64784.7	92644.5	371928.4
BEVER	78.6	162.6	774.9	2971.5	2172.1	516.8	256.7	1385.1	8318.3
CELERINA/SCHLARIGNA	124.5	725.0	2111.3	6083.0	4463.0	2631.8	3013.5	6850.0	26002.1
MADULAIN	26.4	70.3	177.2	579.7	459.5	173.7	112.0	1069.8	2668.6
PONTRESINA	220.0	756.3	3507.3	8152.4	6926.6	3893.4	8036.0	7601.7	39093.7
LA PUNT-CHAMUES-CH	53.0	223.0	1068.4	1993.7	3241.2	1282.7	2665.5	3380.0	13907.5
SAMEDAN	272.0	1156.2	4340.2	14219.2	14536.3	5212.8	7922.9	10147.2	57806.8
ST.MORITZ	562.2	2358.8	9977.4	26307.9	26971.2	11590.5	30842.7	41685.6	150296.3
S-CHANF	151.7	411.7	1529.2	2162.8	2745.0	499.7	1242.7	942.0	9684.8
SILS IM ENGADIN/SEGL	43.4	341.1	676.7	2745.1	2099.7	1127.5	4268.3	3916.8	15218.6
SILVAPLANA	129.2	557.8	1442.2	4248.4	4049.0	1778.6	2182.7	10593.7	24981.6
ZUOZ	191.0	436.2	1578.7	4892.5	4142.2	3395.2	4241.7	5072.6	23950.1
BEZIRK MOESA	1954.0	5194.7	15884.3	37229.2	23275.5	6184.0	9075.8	12027.2	110824.7
KREIS CALANCA	431.4	891.9	2460.8	4055.8	1525.0	79.6	418.9	1256.0	11119.4
ARVIGO	52.0	72.2	188.3	602.8	-	-	-	146.3	1061.6
BRAGGIO	26.2	106.5	206.6	442.0	-	-	-	10.7	792.0
BUSENO	64.4	217.6	464.2	461.9	214.7	-	-	69.8	1492.6
CASTANEDA	75.5	72.2	623.5	1276.2	522.6	79.6	211.4	356.5	3217.5
CAUCO	25.3	16.9	171.4	46.3	-	-	-	19.3	279.2
ROSSA	53.3	218.6	392.6	475.1	316.6	-	207.5	280.6	1944.3
STA.MARIA IN CALANCA	80.8	171.3	385.5	605.7	412.9	-	-	272.7	1928.9
SELMA	53.9	16.6	28.7	145.8	58.2	-	-	100.1	403.3
KREIS MISOX	614.3	1716.5	4684.8	10769.0	6943.9	2201.2	1321.3	4310.7	32561.7
LOSTALLO	122.8	488.0	1233.5	2563.9	1724.4	417.0	709.6	1132.1	8391.3
MESOCCO	333.9	892.3	2694.0	6144.7	4056.1	1454.1	461.5	2643.0	18679.6
SOAZZA	157.6	336.2	757.3	2060.4	1163.4	330.1	150.2	535.6	5490.8

REINES EINKOMMEN NACH GEMEINDEN IN 1000 FR.

GEMEINDEN	- - - - - N O R M A L F A E L L E - - - - -							SONDER- FAELLE	TOTAL
	STUFEN DES REINEN EINKOMMENS 1000 FR.								
	-14,9	15-19,9	20-29,9	30-49,9	50-74,9	75-99,9	100 U.M.		
KREIS ROVEREDO	908.3	2586.3	8738.7	22404.4	14806.6	3903.2	7335.6	6460.5	67143.6
CAMA	69.5	242.6	730.8	2008.4	1788.3	504.0	1880.2	430.8	7654.6
GRONO	150.1	367.7	2159.4	4505.2	3024.9	594.1	2455.6	1239.7	14496.7
LEGGIA	82.7	65.6	247.6	534.6	327.8	169.6	256.6	141.4	1825.9
ROVEREDO (GR)	402.9	1350.8	3608.8	10290.9	7512.6	2469.3	2097.3	3732.8	31465.4
SAN VITTORE	149.7	469.2	1477.8	4470.6	2038.4	87.7	645.9	717.0	10056.3
VERDABBIO	53.4	90.4	514.3	594.7	114.6	78.5	-	198.8	1644.7
BEZIRK MUENSTERTAL	435.4	1063.2	3238.0	7172.2	4525.7	901.1	1529.6	2743.2	21608.4
KREIS MUENSTERTAL	435.4	1063.2	3238.0	7172.2	4525.7	901.1	1529.6	2743.2	21608.4
FULDERA	14.2	87.9	184.5	497.3	344.0	96.3	-	79.3	1303.5
LUE	25.5	19.1	365.8	154.5	154.1	-	-	81.8	800.8
MUESTAIR	221.2	432.6	1332.7	3593.0	2139.9	333.2	623.0	1477.7	10153.3
STA.MARIA IM M'TAL	82.8	279.1	804.8	1381.0	1047.9	393.7	692.8	414.0	5096.1
TSCHIERV	40.1	104.8	241.6	660.1	413.7	-	111.5	441.8	2013.6
VALCHAVA	51.6	139.7	308.6	886.3	426.1	77.9	102.3	248.6	2241.1
BEZIRK OBERLANDQUART	4291.3	12097.4	40959.4	95019.8	75364.7	31750.8	63847.6	70238.3	393569.3
KREIS DAVOS	2004.8	5916.2	22127.4	49996.7	46622.3	21475.0	45512.8	43178.2	236833.4
DAVOS	2004.8	5916.2	22127.4	49996.7	46622.3	21475.0	45512.8	43178.2	236833.4
KREIS JENAZ	455.8	1373.9	4346.9	10408.2	5886.2	1845.0	3120.3	3268.1	30704.4
FIDERIS	139.5	373.1	1224.5	2513.7	1408.2	519.8	432.8	1380.7	7992.3
FURNA	69.0	241.0	477.0	1155.0	242.1	164.8	184.3	75.0	2608.2
JENAZ	247.3	759.8	2645.4	6739.5	4235.9	1160.4	2503.2	1812.4	20103.9
KREIS KLOSTERS	645.5	2711.1	7671.1	19013.8	15241.2	6615.7	12533.0	18526.9	82958.3
KLOSTERS-SERNEUS	645.5	2711.1	7671.1	19013.8	15241.2	6615.7	12533.0	18526.9	82958.3
KREIS KUEBLIS	598.3	892.8	3293.7	8246.6	5331.2	1146.3	2015.4	3110.8	24635.1
CONTERS IM PRAETTIGAU	93.6	124.3	444.5	815.9	611.8	82.2	111.9	234.0	2518.2
KUEBLIS	295.1	346.9	1268.6	3842.8	3204.4	701.5	1323.6	1749.9	12732.8
SAAS	209.6	421.6	1580.6	3587.9	1515.0	362.6	579.9	1126.9	9384.1
KREIS LUZEIN	586.9	1203.4	3520.3	7354.5	2283.8	668.8	666.1	2154.3	18438.1
LUZEIN	294.3	987.4	2593.8	5708.3	1988.1	498.9	436.1	1684.8	14191.7
ST.ANTOENIEN/ASCHARINA	95.3	120.4	292.6	504.4	182.8	169.9	-	141.1	1506.5
ST.ANTOENIEN	197.3	95.6	633.9	1141.8	112.9	-	230.0	328.4	2739.9
BEZIRK PLESSUR	6834.1	20609.7	69052.1	189376.1	186786.9	79969.6	123706.9	123723.5	800058.9
KREIS CHUR	5094.4	15650.7	54344.0	157821.1	161114.8	70091.8	110175.7	102985.6	677278.1
CHUR	5094.4	15650.7	54344.0	157821.1	161114.8	70091.8	110175.7	102985.6	677278.1
KREIS CHURWALDEN	517.4	1514.5	4301.4	10568.7	9926.1	3231.1	1757.3	6110.5	37927.0
CHURWALDEN	200.2	716.7	1975.0	5874.8	6077.6	2455.8	763.9	2555.4	20619.4
MALIX	193.3	406.3	1028.1	2764.1	1801.0	95.3	675.8	1445.3	8409.2
PARPAN	41.0	137.7	470.4	888.9	827.2	429.8	317.6	1296.5	4409.1
PRADEN	-	102.4	267.1	295.2	173.4	-	-	208.7	1046.8
TSCHIERTSCHEN	82.9	151.4	560.8	745.7	1046.9	250.2	-	604.6	3442.5
KREIS SCHANFIGG	1222.3	3444.5	10406.7	20986.3	15746.0	6646.7	11773.9	14627.4	84853.8
AROSA	739.1	2062.3	6419.9	12494.4	12180.3	5620.5	11268.8	11807.8	62593.1
CALFREISEN	24.0	15.6	78.1	209.3	63.9	-	-	74.4	465.3
CASTIEL	40.5	84.5	382.5	414.3	120.7	92.4	-	211.8	1346.7
LANGWIES	105.2	397.6	846.0	1868.6	728.1	77.9	127.7	1054.4	5205.5
LUEEN	38.3	103.0	141.0	379.8	393.6	90.8	-	148.3	1294.8
MALADERS	85.5	320.5	1105.7	2943.6	1403.7	584.6	-	665.6	7109.2
MOLINIS	68.4	106.5	312.8	507.9	215.4	-	-	37.3	1248.3
PAGIG	38.7	52.3	146.2	558.5	-	-	-	111.0	906.7
PEIST	55.1	121.9	773.7	926.6	225.1	180.5	377.4	234.4	2894.7
ST.PETER	27.5	180.3	200.8	683.3	415.2	-	-	282.4	1789.5

REINES EINKOMMEN NACH GEMEINDEN IN 1000 FR.

GEMEINDEN	----- NORMALFAELLE -----							SONDER- FAELLE	TOTAL
	STUFEN DES REINEN EINKOMMENS 1000 FR.								
	-14,9	15-19,9	20-29,9	30-49,9	50-74,9	75-99,9	100 U.M.		
BEZIRK UNTERLANDQUART	4165.5	12574.2	41705.9	113872.6	92318.0	35197.3	40104.1	54716.7	394654.3
KREIS FUENF DOERFER	2349.7	6813.5	23861.3	71139.5	57797.1	21550.2	17867.9	32474.8	233854.0
HALDENSTEIN	121.1	323.0	1262.8	3352.2	2704.9	2100.0	1409.9	2206.8	13480.7
IGIS	1124.6	3161.0	11171.7	33633.6	25631.0	7624.3	7819.3	17469.1	107634.6
MASTRILS	69.6	354.5	1107.0	3313.1	1623.5	587.2	335.0	712.3	8102.2
SAYS	14.3	90.7	288.7	746.8	113.9	-	-	242.5	1496.9
TRIMMIS	158.2	899.7	2906.5	9301.8	8607.7	4046.3	3037.3	3687.4	32644.9
UNTERVAZ	275.2	794.2	2883.3	8947.3	7556.2	1971.0	1043.7	2873.6	26344.5
ZIZERS	586.7	1190.4	4241.3	11844.7	11559.9	5221.4	4222.7	5283.1	44150.2
KREIS MAIENFELD	885.1	2828.8	8161.0	19889.7	20723.1	9641.1	17399.4	12634.6	92162.8
FLAESCH	107.7	280.6	523.6	1962.2	2101.1	1060.4	802.6	1386.5	8224.7
JENINS	134.6	583.1	1425.3	2637.2	2920.3	1711.1	2150.4	1203.0	12765.0
MAIENFELD	364.0	911.4	3563.2	8401.5	8369.9	4214.9	10865.5	5588.7	42279.1
MALANS	278.8	1053.7	2648.9	6888.8	7331.8	2654.7	3580.9	4456.4	28894.0
KREIS SCHIERS	709.1	2111.0	6481.6	15134.2	10520.5	3232.8	3980.0	7186.2	49355.4
GRUESCH	233.2	889.5	2055.3	4574.7	3578.7	1118.5	909.8	2090.7	15450.4
SCHIERS	475.9	1221.5	4426.3	10559.5	6941.8	2114.3	3070.2	5095.5	33905.0
KREIS SEEWIS	221.6	820.9	3202.0	7709.2	3277.3	773.2	856.8	2421.1	19282.1
FANAS	39.7	156.5	643.8	1552.4	887.0	347.4	157.8	487.4	4272.0
SEEWIS IM PRAETTIGAU	181.9	592.0	2250.7	5371.7	2203.1	425.8	699.0	1736.9	13461.1
VALZEINA	-	72.4	307.5	785.1	187.2	-	-	196.8	1549.0
BEZIRK VORDERRHEIN	2393.4	6923.5	21556.2	43884.7	25094.3	7777.1	7068.4	15240.9	129938.5
KREIS DISENTIS	2393.4	6923.5	21556.2	43884.7	25094.3	7777.1	7068.4	15240.9	129938.5
BREIL/BRIGELS	518.5	1060.0	3195.1	6827.8	3928.4	1133.3	908.4	2860.8	20432.3
DISENTIS/MUSTER	452.8	1316.0	5756.4	11359.9	7752.8	2669.8	2359.1	4887.5	36554.3
MEDEL (LUCMAGN)	199.5	672.4	1447.8	2856.5	712.1	92.4	262.5	598.1	6841.3
SCHLANS	39.9	126.4	275.8	416.3	240.1	-	-	89.5	1188.0
SUMVITG	424.7	1429.2	3584.6	7470.1	3339.1	910.2	1158.7	2115.9	20432.5
TUJETSCH	431.8	1244.7	3581.1	7511.1	4735.5	1759.8	1066.6	2261.8	22592.4
TRUN	326.2	1074.8	3715.4	7443.0	4386.3	1211.6	1313.1	2427.3	21897.7

REINES EINKOMMEN NACH GEMEINDEN IN 1000 FR.

GEMEINDEN	NORMALFAELLE							SONDER- FAELLE	TOTAL
	STUFEN DES REINEN EINKOMMENS 1000 FR.								
	-14,9	15-19,9	20-29,9	30-49,9	50-74,9	75-99,9	100 U.M.		
KANTON AARGAU	73910.3	252530.2	868515.8	2495385.9	2472970.9	1016063.5	1161317.9	1135434.8	9476129.3
BEZIRK AARAU	10133.2	32671.4	115446.1	323174.9	315323.7	131372.9	171871.2	165877.6	1265871.0
AARAU	2580.7	9502.6	31411.5	88776.0	90001.1	40626.9	75472.9	62147.1	400518.8
BIBERSTEIN	170.3	368.6	1379.6	5381.1	4935.5	3011.8	2578.1	2665.0	20490.0
BUCHS (AG)	983.1	3437.4	12280.3	31490.2	32037.7	12548.7	8717.1	14800.1	116294.6
DENSBUEREN	136.6	435.7	1533.0	3475.1	2553.5	652.9	292.9	484.3	9564.0
ERLINSBACH	548.9	1186.5	5274.6	15301.9	16912.7	7812.5	10829.7	6106.8	63973.6
GRAENICHEN	1032.7	2964.3	11366.6	29537.3	26305.7	8672.0	11267.0	12496.6	103642.2
HIRSCHTHAL	163.3	440.5	1966.8	6246.2	4071.6	1948.5	1698.4	2332.0	18867.3
KUETTIGEN	720.4	2052.5	8005.0	21365.5	23725.5	12283.7	16322.2	14253.1	98727.9
MUHEN	622.8	1569.3	4946.2	15207.8	12314.9	4082.6	3234.2	5641.3	47619.1
OBERENTFELDEN	1055.4	3142.1	12396.1	35867.8	32329.7	11123.4	11669.4	13902.0	121485.9
ROHR (AG)	509.5	1507.3	4382.8	14676.7	11902.9	4931.1	3029.8	4409.5	45349.6
SUHR	1198.0	4571.2	14138.4	39443.0	37968.9	14075.8	13740.0	17864.0	142999.3
UNTERENTFELDEN	411.5	1493.4	6365.2	16406.3	20264.0	9603.0	13019.5	8775.8	76338.7
BEZIRK BADEN	13989.0	50327.0	180745.0	526844.5	581128.4	293746.6	320673.4	275971.7	2243425.6
BADEN	1742.0	7474.4	25696.8	71577.9	78783.9	44656.2	67439.6	51240.1	348610.9
BELLIKON	70.5	357.6	1277.8	4753.3	5981.3	3649.9	5014.9	1407.9	22513.2
BERGDIETIKON	175.2	740.9	2105.8	7705.0	10086.1	10858.4	19462.5	7169.4	58303.3
BIRMENSTORF (AG)	229.2	730.2	2933.3	8596.5	8510.2	3758.9	3750.8	2966.6	31475.7
ENNETBADEN	394.4	1349.0	4107.6	12430.4	14013.9	8191.2	15070.7	11848.6	67405.8
FISLISBACH	526.6	2021.6	7323.9	24512.5	23920.5	9671.5	7345.6	9318.2	84640.4
FREIENWIL	166.1	320.8	942.8	3331.2	3975.7	1252.8	920.6	1016.2	11926.2
GEBENSTORF	413.9	1535.7	6713.6	18829.3	22346.2	10083.1	8045.4	10904.5	78871.7
KILLWANGEN	82.2	537.5	1720.7	4578.8	7921.7	4857.2	3643.0	2630.2	25971.3
KUENTEN	181.8	493.5	1563.8	5804.7	7482.3	1912.2	1289.1	2857.1	21584.5
MAEGENWIL	113.5	737.2	1856.2	5432.3	6898.5	2136.1	1190.2	2126.3	21210.2
MELLINGEN	360.5	1290.8	6429.0	18439.1	18073.0	6358.1	6696.2	4956.8	62603.5
NEUENHOF	1248.4	3462.1	14255.8	42982.4	44461.5	16380.1	6943.0	21817.7	151551.0
NIEDERROHRDORF	285.8	811.3	3653.3	11275.9	13387.3	8480.2	7975.5	5977.4	51846.7
OBEREHRENDINGEN	178.9	986.4	3146.5	8141.6	6633.2	4981.9	3183.5	2857.0	30109.0
OBERROHRDORF	230.7	1032.4	3885.5	11450.5	15711.3	12690.6	22279.1	8659.3	75939.4
OBERSIGGENTHAL	1059.1	3472.9	12235.9	35825.3	42785.2	28240.4	27015.2	23213.5	173847.5
REMETSCHWIL	121.8	352.4	1267.8	3939.3	4200.6	2753.1	5426.6	1567.3	19628.9
SPREITENBACH	1123.5	3962.3	15504.3	42451.0	44984.9	13468.8	9371.1	14389.9	145255.8
STETTEN (AG)	82.8	625.4	1829.1	5820.8	5427.1	2445.4	2385.8	1034.2	19650.6
TURGI	506.4	1305.8	5114.5	16053.6	15171.0	5584.7	4456.3	3866.8	52059.1
UNTEREHRENDINGEN	137.0	512.0	1845.1	5853.2	6963.0	4540.5	2407.0	2164.0	24421.8
UNTERSIGGENTHAL	341.7	1858.1	6924.5	23668.0	29900.5	15229.1	9092.7	10260.1	97274.7
WETTINGEN	3366.2	10633.4	36722.2	97651.8	101540.1	49178.3	54163.2	56247.6	409502.8
WOHLENSCHWIL	123.4	620.7	1675.2	5112.5	4919.3	1729.1	900.5	1289.9	16370.6
WUERENLINGEN	322.3	1545.7	4542.8	15375.9	15824.6	7368.5	8333.9	5663.5	58977.2
WUERENLOS	405.1	1556.9	5471.2	15251.7	21225.5	13290.3	16151.5	8521.6	81873.8
BEZIRK BREMGARTEN	7353.4	25609.4	84875.3	260236.7	258280.9	114266.8	150593.7	112197.9	1013414.1
ARNI (AG)	29.3	379.0	1007.9	4600.9	4579.2	3423.9	4894.0	1106.8	20021.0
BERIKON	277.8	836.9	4070.7	15280.9	19491.3	8404.1	9300.2	7402.0	65063.9
BREMGARTEN (AG)	952.5	3038.3	9130.8	25825.0	23246.9	8660.2	14451.5	11914.2	97219.4
BUETTIKON	68.9	158.6	689.8	3013.8	2549.9	741.9	866.4	215.1	8304.4
DOTTIKON	541.8	1491.5	4481.4	13973.9	15331.4	3082.2	4371.8	6159.5	49433.5
EGGENWIL	86.8	269.1	704.8	2748.3	2922.2	1000.4	812.0	546.5	9090.1
FISCHBACH-GOESLIKON	78.6	314.1	1394.8	3398.5	4693.9	1901.7	1127.8	1157.8	14067.2
HAEGGLINGEN	292.5	1089.2	3701.5	9123.4	8557.8	3351.0	1919.7	2032.5	30067.6
HERMETSCHWIL-STAFFELN	83.9	215.5	755.2	2585.8	2530.6	666.6	1281.9	691.2	8810.7
HILFIKON	14.3	135.4	367.7	726.1	557.8	79.4	127.3	175.2	2273.2
JONEN	150.3	547.5	1166.6	5421.3	3969.2	2168.0	2623.0	1295.5	17341.4
NIEDERWIL (AG)	279.5	760.0	2569.1	7303.2	7017.9	2230.8	2603.1	1752.9	24516.5
OBERLUNKHOFEN	68.6	303.9	1225.6	4061.5	4627.6	2639.5	5587.0	1423.6	19937.3
OBERWIL-LIELI	136.9	562.6	1572.2	6163.7	7751.2	5610.6	12013.7	4906.2	38717.1
RUDOLFSTETTEN-FR'BERG	524.5	1457.6	5327.6	20168.2	20777.9	13319.1	10537.6	9206.8	81319.3
SARMENSTORF	467.4	1213.3	3133.5	7987.0	6561.2	1976.2	2486.7	2593.2	26418.5
TAEGERIG	220.4	579.2	1632.0	5188.0	4367.4	964.5	1128.9	1515.7	15596.1
UEZWIL	98.5	121.4	675.8	1651.8	1204.1	250.4	-	404.2	4406.2
UNTERLUNKHOFEN	54.1	190.7	951.5	2330.2	3056.6	1463.0	1428.7	1164.2	10639.0
VILLMERGEN	614.6	2555.4	7536.6	22596.4	18711.2	6677.2	6821.9	10097.4	75610.7
WIDEN	378.2	688.6	3168.8	14158.5	21590.1	13580.3	20123.3	10780.7	84468.5
WOHLEN (AG)	1673.9	7353.2	24524.7	63803.2	54990.1	22295.1	32181.3	28669.8	235491.3
ZUFIKON	219.9	1189.6	4788.6	17280.5	17972.0	9425.3	13377.3	6758.9	71012.1
ISLISBERG	40.2	158.8	298.1	846.6	1223.4	355.4	438.6	228.0	3589.1

REINES EINKOMMEN NACH GEMEINDEN IN 1000 FR.

GEMEINDEN	NORMALFAELLE							SONDER- FAELLE	TOTAL
	STUFEN DES REINEN EINKOMMENS 1000 FR.								
	-14,9	15-19,9	20-29,9	30-49,9	50-74,9	75-99,9	100 U.M.		
BEZIRK BRUGG	5941.3	19487.4	65178.5	200927.6	219985.6	91194.5	86392.1	86020.9	775127.9
AUENSTEIN	151.4	664.1	2206.8	6909.8	6437.3	1957.5	3106.1	1820.6	23253.6
BIRR	225.0	1105.2	3399.9	13396.1	18302.9	9476.8	3954.2	6980.2	56840.3
BIRRHARD	42.8	406.1	667.1	2740.8	3192.4	1023.5	436.4	801.7	9310.8
BOEZEN	41.8	338.0	838.4	2249.3	2208.4	597.5	865.0	612.2	7750.6
BRUGG	1604.9	4683.2	17004.5	50422.2	52914.9	21591.0	24906.4	26050.1	199177.2
EFFINGEN	53.4	298.6	1038.8	2341.8	1818.8	892.2	-	662.1	7105.7
ELFINGEN	66.3	195.8	390.0	1092.2	907.9	153.9	107.5	374.7	3288.3
GALLENKIRCH	14.4	85.6	176.2	220.0	660.8	245.2	-	37.2	1439.4
HABSURG	56.2	123.0	413.6	1315.3	1284.4	1016.7	994.0	287.1	5490.3
HAUSEN BEI BRUGG	286.9	885.0	3011.1	8710.0	10953.5	6241.9	6338.3	4292.4	40719.1
HOTTWIL	69.4	128.4	363.3	1245.9	698.5	92.1	164.2	216.1	2977.9
LINN	14.8	70.4	141.7	321.8	579.8	85.6	-	73.3	1287.4
LUPFIG	155.7	479.6	1450.1	4690.2	6343.5	1807.7	3147.0	1629.8	19703.6
MANDACH	39.9	119.9	407.7	1343.2	1190.1	419.6	217.2	146.7	3884.3
MOENTHAL	83.8	305.9	453.5	2172.8	1703.0	170.6	128.4	657.1	5675.1
MUELLIGEN	43.0	264.4	751.5	3198.3	3131.3	848.4	842.6	550.8	9630.3
OBERBOEZBERG	80.9	206.3	472.0	1966.1	1432.9	587.5	548.9	606.4	5901.0
OBERFLACHS	43.1	195.9	788.1	1984.8	2387.8	1304.8	602.6	361.2	7668.3
REMIGEN	126.0	315.2	1138.8	3875.9	4006.1	2207.0	1711.6	510.1	13890.7
RINIKEN	190.3	664.6	1589.5	6217.6	8314.8	3845.3	4730.8	2008.8	27561.7
RUEFENACH	69.6	143.9	853.7	2592.3	3832.0	1230.5	875.8	920.8	10518.6
SCHERZ	56.3	342.2	721.9	2334.7	3420.2	763.0	891.2	375.5	8905.0
SCHINZNACH BAD	110.7	552.9	1756.8	5557.5	5655.2	2016.3	2349.9	2490.9	20490.2
SCHINZNACH DORF	134.9	718.9	2728.9	6963.4	6800.9	3759.4	3574.9	2703.9	27385.2
STILLI	83.3	203.4	1007.3	3361.7	1912.9	824.1	210.8	719.2	8322.7
THALHEIM (AG)	176.5	337.7	1002.0	3618.7	2555.4	761.5	646.8	1106.0	10204.6
UMIKEN	207.5	595.1	1487.4	4696.8	4787.5	2969.6	3636.9	2194.8	20575.6
UNTERBOEZBERG	42.0	283.9	1028.1	3054.4	3026.4	1700.5	2669.0	1163.8	12968.1
VELTHEIM (AG)	136.2	590.4	1606.6	6372.9	5253.6	1849.5	531.3	1182.7	17523.2
VILLIGEN	122.4	521.2	1731.8	5361.5	6890.6	3101.4	1183.3	2334.3	21246.5
VILLNACHERN	191.4	534.4	2265.1	6394.2	6134.7	3036.8	1582.1	2393.7	22532.4
WINDISCH	1220.5	3128.2	12286.3	34205.4	41247.1	14617.1	15438.9	19756.7	141900.2
BEZIRK KULM	5926.0	21750.7	69890.6	174083.2	139154.5	45211.3	52099.5	70502.3	578618.1
BEINWIL AM SEE	358.3	1524.4	5404.1	12427.1	10326.2	3927.5	5703.6	6313.2	45984.4
BIRRWIL	163.8	722.9	1920.5	5182.2	3716.2	1429.9	2546.1	2602.7	18284.3
BURG (AG)	125.3	853.3	2089.1	5302.6	6034.0	343.5	1577.4	2062.1	18387.3
DUERRENAESCH	205.6	497.1	1838.8	5280.6	5703.7	1314.4	1878.5	2053.3	18772.0
GONTENSCHWIL	445.1	1550.6	5093.8	12590.7	7840.9	1804.3	1679.2	3878.8	34883.4
HOLZIKEN	109.7	579.6	2640.4	6609.9	3747.2	1460.9	1146.7	1511.4	17805.8
LEIMBACH (AG)	69.0	166.2	746.5	2335.2	1775.2	558.1	1080.9	1110.2	7841.3
LEUTWIL	50.5	302.2	1099.7	3450.2	1822.0	564.2	912.8	813.2	9014.8
MENZIKEN	947.4	3087.5	9161.2	22573.2	22061.0	6671.5	8680.6	12695.5	85877.9
OBERKULM	256.4	1671.4	4451.8	11161.3	8609.5	4446.7	3030.6	3776.4	37404.1
REINACH (AG)	1271.7	4727.7	14086.8	32594.5	26850.2	8930.7	9420.7	14800.1	112682.4
SCHLOSSRUED	182.4	575.8	1719.3	4220.4	2949.8	932.5	870.7	1331.0	12781.9
SCHMIEDRUED	305.1	678.8	2218.5	5851.9	2151.5	417.0	1229.0	1255.6	14107.4
SCHOEFTLAND	495.7	1718.9	6268.6	15765.7	11394.9	4372.8	4428.2	6284.0	50728.8
TEUFENTHAL (AG)	286.3	904.6	3194.0	8266.7	8488.0	2613.6	1834.4	3355.8	28943.4
UNTERKULM	519.7	1665.7	5569.5	13290.3	12354.3	4077.3	5059.5	5298.1	47834.4
ZETZWIL	134.0	524.0	2388.0	7180.7	3329.9	1346.4	1020.6	1360.9	17284.5
BEZIRK LAUFENBURG	2794.7	10467.0	39637.5	107013.4	103454.8	30961.1	25105.9	32879.0	352313.4
EIKEN	171.2	757.1	2578.8	6276.9	6732.9	1601.0	1060.2	1779.5	20957.6
ETZGEN	113.0	214.9	686.6	1787.3	1786.8	690.7	417.4	390.5	6087.2
FRICK	502.2	1603.0	5212.8	17713.0	17524.2	6056.9	6199.9	6929.7	61741.7
GANSINGEN	98.0	426.4	1718.9	4362.4	4403.5	586.0	490.0	589.2	12674.4
GIPF-OBERFRICK	191.6	911.1	2621.8	8864.6	8672.1	3243.3	3114.1	2147.7	29766.3
HERZNACH	56.4	314.2	1669.8	4806.4	4110.7	1568.4	565.7	834.4	13926.0
HORNUSSEN	175.4	299.0	1585.3	3885.1	2020.0	958.5	101.2	1219.2	10243.7
ITTENTHAL	52.8	34.3	277.6	1140.7	844.1	396.3	105.3	39.7	2890.8
KAISTEN	217.1	715.6	3797.3	7651.1	11270.9	2253.2	1828.7	2430.6	30164.5
LAUFENBURG	271.4	1158.2	3777.4	8729.0	10266.9	4087.7	4840.7	4638.7	37770.0
METTAU	14.0	171.7	703.6	1093.2	1146.3	161.1	239.5	1161.9	4691.3
MUENCHWILEN (AG)	125.1	209.3	811.1	2992.7	4397.7	1326.2	533.7	1663.0	12058.8
OBERHOF	68.8	286.0	1079.4	1755.2	1508.3	429.5	-	230.3	5357.5
OBERHOFEN (AG)	96.0	41.4	468.4	1284.8	1436.3	78.1	-	260.3	3715.3
OESCHGEN	82.7	442.7	1106.5	4321.1	3074.0	336.0	108.0	595.6	10066.6

REINES EINKOMMEN NACH GEMEINDEN IN 1000 FR.

GEMEINDEN	NORMALFAELLE							SONDER- FAELLE	TOTAL
	STUFEN DES REINEN EINKOMMENS 1000 FR.								
	-14,9	15-19,9	20-29,9	30-49,9	50-74,9	75-99,9	100 U.M.		
SCHWADERLOCH	112.9	302.2	1364.3	2444.4	2196.5	450.5	358.7	981.0	8210.5
SISSSELN	81.5	245.9	1281.3	5439.0	4365.7	1931.5	1832.0	1520.8	16697.7
SULZ (AG)	29.1	847.0	2194.3	5725.5	3622.2	736.7	1070.7	2047.0	16272.5
UEKEN	-	192.1	886.0	2395.1	1859.9	433.9	602.0	489.7	6858.7
WIL (AG)	70.4	186.5	1392.5	2749.8	2372.2	696.2	267.7	614.6	8349.9
MITTNAU	181.5	370.1	1304.8	4382.7	3994.3	679.0	513.4	1089.5	12515.3
WOELFLINSWIL	42.8	476.9	1433.2	3663.5	3079.4	1231.8	595.7	538.4	11061.7
ZEIHEN	40.8	211.4	1685.8	3549.9	2769.9	1028.6	261.3	687.7	10235.4
BEZIRK LENZBURG	5552.7	21513.3	72212.5	210410.7	203988.0	73349.3	86029.6	101539.1	774595.2
AMMERSWIL	84.0	210.9	768.9	2429.9	1815.3	750.2	705.4	542.9	7307.5
BONISWIL	68.3	439.1	1577.6	5451.2	5403.3	2013.5	2445.6	2654.0	20052.6
BRUNEGG	43.0	128.5	713.2	1140.9	2196.2	1116.3	353.8	573.9	6265.8
DINTIKON	152.8	635.8	1606.5	4463.5	4663.0	1573.4	933.5	2162.0	16190.5
EGLISWIL	170.9	398.4	1460.2	5401.1	2595.9	931.1	1557.4	1332.3	13847.3
FAHRWANGEN	387.0	803.9	2685.2	7381.9	4982.6	2117.5	2225.9	2962.8	23546.8
HALLWIL	69.9	373.1	1144.8	2688.4	1760.6	342.3	438.3	2798.9	9616.3
HENDSCHIKEN	96.1	507.6	1366.6	3762.3	3210.2	1447.2	954.5	1187.6	12532.1
HOLDERBANK (AG)	56.1	394.9	1714.4	5019.5	3502.1	2191.1	497.5	1134.6	14510.2
HUNZENSCHWIL	233.3	1114.8	4694.7	14800.6	12282.5	3089.1	2144.0	5224.6	43583.6
LENZBURG	1074.6	4253.7	13859.7	39656.1	42126.8	16961.3	27141.6	27660.6	172734.4
MEISTERSCHWANDEN	262.9	997.2	3205.2	8352.1	8180.8	2560.0	5879.4	3958.2	33395.8
MOERIKEN-WILDEGG	399.6	1518.2	4575.3	13375.7	16889.9	9233.0	9239.6	6609.8	61841.1
NIEDERLENZ	370.3	1870.1	6740.3	19245.9	17862.5	5569.5	3914.4	8492.3	64065.3
OTHMARSINGEN	303.4	1222.2	3453.8	9665.4	7833.0	2166.0	3281.1	3310.2	30335.1
RUPPERSWIL	504.8	1417.4	4770.0	15910.0	15094.3	5871.2	5520.8	7103.8	56192.3
SCHAFFISHEIM	326.9	1006.6	3321.4	10186.8	8931.0	3130.5	1667.1	3166.5	31736.8
SEENGEN	212.6	1037.9	3219.6	9528.6	8918.8	3081.5	7315.7	5215.7	38530.4
SEON	457.9	2106.3	7627.2	20328.1	22379.8	4458.0	7010.3	9824.2	74191.8
STAUFEN	278.3	1076.7	3707.9	11622.7	13359.4	4746.6	3703.7	5624.2	44119.5
BEZIRK MURI	4237.1	12039.5	36899.3	109048.4	92490.8	32664.3	27923.8	35643.6	350946.8
ABTWIL	56.1	321.3	604.1	2101.8	1587.1	341.6	186.1	41.9	5240.0
ARISTAU	98.4	479.6	1627.9	4040.3	2272.2	784.8	803.6	1367.7	11474.5
AUW	211.2	560.8	1459.4	5903.2	3158.3	1261.3	1381.0	1226.5	15161.7
BEINWIL-FREIAMT	227.6	454.3	1509.7	3822.4	3498.5	670.0	1108.8	1102.3	12393.6
BENZENSCHWIL	167.1	304.3	822.7	2033.5	1418.1	346.4	332.9	818.9	6243.9
BESENBUEREN	112.0	233.4	414.3	2175.8	1067.5	667.0	106.4	135.1	4911.5
BETTWIL	82.0	280.9	969.4	2096.5	1750.3	352.8	595.9	214.7	6342.5
BOSWIL	375.4	1311.6	3936.5	10091.3	8845.4	3061.8	2168.5	1694.3	31484.8
BUENZEN	127.7	530.2	1256.7	4092.9	3333.7	766.9	812.5	1181.2	12101.8
BUTTWIL	108.6	275.6	1174.7	3235.7	2936.5	1482.7	1331.3	1142.2	11687.3
DIETWIL	85.5	284.8	1513.4	3554.1	2483.6	659.8	326.6	669.0	9576.8
GELTWIL	85.3	55.0	225.7	688.2	789.4	79.6	106.0	128.7	2157.9
KALLERN	28.2	176.2	677.7	1174.3	801.8	510.3	340.8	248.2	3957.5
MERENSCHWAND	315.4	898.0	2772.2	7428.4	7215.7	2639.3	2367.7	2529.5	26166.2
MUEHLAU	108.7	680.1	1297.8	3540.4	2101.4	1161.8	486.7	841.2	10218.1
MURI (AG)	982.1	2548.3	8655.2	26975.5	24900.4	8946.7	8345.1	13773.8	95127.1
OBERRUETI	139.1	232.1	906.6	3244.9	2703.3	941.7	147.0	465.7	8780.4
ROTTENSCHWIL	27.9	243.6	648.7	2327.0	1431.5	700.6	415.5	271.8	6066.6
SINS	666.8	1527.5	3854.0	12883.5	13218.6	4740.2	5598.4	5284.7	47773.7
WALTENSCHWIL	232.0	641.9	2572.6	7638.7	6977.5	2549.0	963.0	2506.2	24080.9
BEZIRK RHEINFELDEN	4380.4	14125.5	52505.6	160156.6	173602.6	76989.1	74246.8	78848.0	634854.6
HELLIKON	39.2	388.8	1239.1	3224.2	2726.7	558.7	-	736.8	8913.5
KAISERAUGST	304.6	820.6	4224.2	16793.5	21471.3	12829.5	9263.8	10568.5	76276.0
MAGDEN	295.3	819.0	3354.8	10197.0	14290.8	8213.8	11370.8	5490.9	54032.4
MOEHLIN	957.9	3266.7	11386.3	33386.0	38340.9	15411.0	11295.9	17797.1	131841.8
MUMPF	185.8	454.3	1659.4	5054.4	4282.7	1312.0	947.3	1183.0	15078.9
OBERMUMPF	196.4	361.9	1688.1	4032.6	3748.7	1127.2	218.9	955.0	12328.8
OLSBERG	27.2	88.1	285.0	917.0	1729.1	844.2	3538.0	501.2	7929.8
RHEINFELDEN	1411.4	4382.9	16070.0	51454.1	54171.0	24551.3	30202.9	29615.3	211858.9
SCHUPFART	40.8	272.1	1038.7	3481.1	2144.9	647.6	807.5	327.5	8760.2
STEIN (AG)	259.9	950.4	3271.8	10734.6	11240.5	4450.1	1443.4	4679.8	37030.5
WALLBACH	261.0	663.8	2126.4	6093.2	5728.3	2811.2	2631.4	3234.7	23550.0
WEGENSTETTEN	107.8	409.3	1795.1	3630.1	3878.4	574.4	370.2	562.0	11327.3
ZEININGEN	237.0	823.9	2891.7	7961.1	7290.4	3054.0	2156.7	2634.2	27049.0
ZUZGEN	56.1	423.7	1475.0	3197.7	2558.9	604.1	-	562.0	8877.5

REINES EINKOMMEN NACH GEMEINDEN IN 1000 FR.

GEMEINDEN	-----NORMALFAELLE-----							SONDER- FAELLE	TOTAL
	STUFEN DES REINEN EINKOMMENS 1000 FR.								
	-14,9	15-19,9	20-29,9	30-49,9	50-74,9	75-99,9	100 U.M.		
BEZIRK ZOFINGEN	9746.4	32097.7	106129.5	290811.1	254663.1	80960.0	112728.6	122135.7	1009272.1
AARBURG	1175.9	3705.6	11252.5	30984.1	29181.8	7548.7	8269.8	14441.5	106559.9
ATTELMIL	71.1	210.0	714.5	1903.2	1026.9	266.3	248.1	260.7	4700.8
BOTTENWIL	229.8	402.5	1351.9	4589.1	2642.6	603.0	725.2	908.4	11452.5
BRITTNAU	345.7	2107.4	6531.9	16630.7	12665.5	3279.5	2327.9	3807.7	47696.3
KIRCHLEERAU	84.2	258.3	1342.0	4073.5	2359.1	1167.1	763.5	833.9	10881.6
KOELLIKEN	786.6	1756.2	6940.2	19555.8	14671.7	4976.3	6008.6	5312.9	60008.3
MOOSLEERAU	166.6	367.9	1315.9	3823.0	2281.0	600.2	367.7	1195.6	10117.9
MUEHLETHAL	67.3	208.3	848.9	3317.6	3397.0	345.6	657.1	492.0	9333.8
MURGENTHAL	710.2	2047.1	5040.2	14275.9	11088.9	3562.4	2667.9	5516.5	44909.1
OFTRINGEN	1572.3	5529.8	19502.8	51422.4	49421.4	12848.2	11973.9	23157.6	175428.4
REITNAU	154.0	608.5	1648.1	4772.7	2874.9	1258.8	1190.0	838.4	13345.4
ROTHRIST	824.2	3585.6	11635.2	33336.5	33592.6	8933.2	14380.6	18575.6	124863.5
SAFENWIL	414.8	1668.7	5387.8	16029.6	11245.6	3305.4	2630.5	5573.8	46256.2
STAFFELBACH	140.6	556.9	1944.4	4662.2	3330.4	591.9	1188.3	1149.1	13563.8
STRENGELBACH	651.0	2185.0	7970.0	19147.1	16992.2	5144.2	6083.6	7811.4	65984.5
UERKHEIM	297.6	878.4	2922.3	6718.3	3464.9	1298.9	571.1	1483.5	17635.0
VORDEMWALD	266.6	861.1	3148.5	9202.7	5974.0	1909.7	2367.5	2362.5	26092.6
WILIBERG	14.9	70.5	254.7	827.8	344.5	-	105.4	188.9	1806.7
ZOFINGEN	1773.0	5089.9	16377.7	45538.9	48108.1	23320.6	50201.9	28225.7	218635.8
BEZIRK ZURZACH	3856.1	12441.3	44995.9	132678.8	130898.5	45347.6	53653.3	53819.0	477690.5
BALDINGEN	97.3	201.7	412.9	1010.8	495.2	157.0	-	195.1	2570.0
BOEBIKON	41.2	93.9	357.2	719.0	544.6	-	-	105.4	1861.3
BOETTSTEIN	303.3	1341.5	4769.3	15886.5	14794.8	5131.8	5685.1	8854.5	56766.8
DOETTINGEN	246.5	1719.3	5995.5	16408.2	17194.9	5169.6	5609.7	6945.2	59288.9
ENDINGEN	221.2	827.6	2346.8	7960.2	7873.5	3615.8	2817.4	2196.4	27858.9
FISIBACH	67.7	106.4	496.3	1867.8	1297.4	501.9	873.3	358.3	5569.1
FULL-REUENTHAL	-	74.7	826.2	3378.9	3136.5	1043.2	769.2	215.9	9444.6
KAISERSTUHL	98.1	157.6	1036.6	1989.1	1831.4	505.8	1098.4	966.6	7683.6
KLINGNAU	440.1	1354.0	4598.7	12054.2	13702.2	6394.9	3928.5	5480.6	47953.2
KOBLENZ	221.8	751.2	2340.1	7873.8	6887.1	1623.4	1464.4	2802.7	23964.5
LEIBSTADT	180.9	459.9	1999.7	6174.6	4278.2	1331.3	1572.3	3413.0	19409.9
LENGNAU (AG)	282.3	1121.1	3046.2	8825.9	9455.5	3449.0	2732.6	2825.1	31737.7
LEUGGERN	306.8	695.6	2726.6	9214.2	9529.2	2214.8	2010.0	3475.7	30172.9
MELLIKON	70.2	48.5	504.8	1373.1	996.9	-	121.4	540.8	3655.7
REKINGEN (AG)	95.2	357.0	1092.8	3973.8	4731.0	1500.3	1004.9	2398.2	15153.2
RIETHEIM	86.9	230.9	875.2	2114.2	2094.2	738.0	221.2	489.0	6849.6
RUEMIKON	14.4	37.8	355.5	917.9	979.8	243.5	316.9	168.8	3034.6
SCHNEISINGEN	182.7	437.9	1464.8	5470.1	6739.0	2688.5	2054.7	2936.2	21973.9
SIGLISTORF	83.1	210.4	812.1	2373.5	2129.2	417.0	107.6	378.4	6511.3
TEGERFELDEN	82.3	204.5	1344.7	4243.4	3540.1	1195.6	1503.8	750.4	12864.8
UNTERENINGEN	41.8	110.1	447.8	1258.9	1456.2	672.1	784.2	705.7	5476.8
WISLIKOFEN	41.4	189.9	526.6	1503.0	980.1	766.3	391.1	203.8	4602.2
ZURZACH	650.9	1709.8	6619.5	16087.7	16231.5	5987.8	18586.6	7413.2	73287.0

REINES EINKOMMEN NACH GEMEINDEN IN 1000 FR.

GEMEINDEN	NORMALFAELLE							SONDER- FAELLE	TOTAL
	STUFEN DES REINEN EINKOMMENS 1000 FR.								
	-14,9	15-19,9	20-29,9	30-49,9	50-74,9	75-99,9	100 U.M.		
KANTON THURGAU	31048.0	106375.7	360674.9	956284.2	833514.8	280972.7	368609.5	792524.0	3730003.8
BEZIRK ARBON	6134.4	19091.8	61905.2	161680.9	140603.3	45161.9	60462.4	134383.2	629423.1
ARBON	2590.5	7941.7	24547.9	62846.5	55483.5	17369.4	18629.0	53343.4	242751.9
DOZWIL	66.7	310.9	798.7	2070.2	1431.4	255.5	-	822.2	5755.6
EGNACH	610.9	1843.7	6305.4	16793.3	14627.5	4413.4	6402.4	13295.6	64292.2
HEFENHOFEN	136.5	450.8	1405.0	4300.1	2797.1	635.2	1597.1	2649.5	13971.3
HORN	267.8	1104.6	3830.1	9751.3	9194.3	3948.1	6153.9	7863.0	42113.1
KESSWIL	84.2	291.2	1068.9	3713.1	2332.5	1307.0	1542.2	3139.9	13479.0
ROGGWIL (TG)	330.5	743.6	3431.9	7726.6	5854.8	2508.2	2278.6	6300.0	29174.2
ROMANSHORN	1752.8	4982.3	14868.9	40885.1	38440.2	10978.2	18991.8	40125.5	171024.8
SALMSACH	70.2	431.8	2600.5	6435.6	5343.5	1200.4	891.6	3748.6	20722.2
SOMMERI	84.7	431.0	945.3	2554.6	1036.6	779.3	139.5	771.9	6742.9
UTTWIL	139.6	560.2	2102.6	4604.5	4061.9	1767.2	3836.3	2323.6	19395.9
BEZIRK BISCHOFZELL	4907.4	15888.7	50092.0	126831.4	97121.1	27741.9	37210.6	97908.6	457701.7
AMRISWIL	1892.9	6732.2	18908.4	46770.0	37172.1	9854.5	16216.9	34718.3	172265.3
BISCHOFZELL	916.7	2397.9	8346.0	20778.3	16533.8	6125.2	7950.5	23053.2	86101.6
ERLEN	438.2	955.4	3606.3	10506.8	8306.9	2613.4	2257.4	5864.5	34548.9
HAUPTWIL	245.3	1096.7	3356.2	7987.1	5516.7	1641.8	1230.2	4975.8	26049.8
HOHENTANNEN	167.9	257.0	794.6	2864.5	1796.3	504.7	680.0	1417.3	8482.3
NEUKIRCH AN DER THUR	301.8	1211.8	4077.4	10150.8	6243.0	1604.7	621.8	6413.5	30624.8
SULGEN	650.6	2192.6	7535.8	18835.3	16543.1	3918.7	6012.4	14469.3	70157.8
ZIHLSCHLACHT	294.0	1045.1	3467.3	8938.6	5009.2	1478.9	2241.4	6996.7	29471.2
BEZIRK DIESENHOFEN	884.7	2717.2	9322.0	25678.7	23837.6	6597.8	9450.1	20399.7	98887.8
BASADINGEN	484.1	1351.2	4382.5	11727.0	10048.9	2476.6	3708.9	8122.3	42301.5
DIESENHOFEN	400.6	1366.0	4939.5	13951.7	13788.7	4121.2	5741.2	12277.4	56586.3
BEZIRK FRAUENFELD	4778.3	15360.1	60738.7	175819.0	182711.9	70961.2	78868.9	151141.3	740379.4
AADORF	1046.8	2868.4	10101.4	30504.7	29592.7	12838.9	8667.6	24115.8	119736.3
FRAUBEN-WELLHAUSEN	125.8	607.2	2102.9	7696.1	7122.2	2256.6	1825.1	4295.6	26031.5
FRAUENFELD	2647.3	8035.5	33700.2	95645.4	106123.6	42334.8	56977.0	98643.0	444106.8
GACHNANG	230.4	1073.4	5235.7	12983.6	15160.0	5446.6	3197.1	7637.2	50964.0
HUETTLINGEN	55.7	263.7	1397.1	3366.9	2006.6	251.6	113.0	1310.8	8765.4
MATZINGEN	263.3	800.4	2430.3	8644.1	7318.1	2008.2	2144.2	6410.8	30019.4
NEUNFORN	70.0	293.0	986.6	3798.0	3636.3	1329.4	616.8	1943.7	12673.8
STETTFURT	68.3	323.9	857.4	2696.2	3399.0	1374.0	2346.2	2007.4	13072.4
THUNDORF	92.7	388.2	1878.3	3900.7	3396.1	946.7	340.2	1604.0	12546.9
UESSLINGEN	178.0	706.4	2048.8	6583.3	4957.3	2174.4	2641.7	3173.0	22462.9
BEZIRK KREUZLINGEN	4763.8	16678.4	57987.3	144729.0	124759.6	46750.8	71903.6	144238.7	611811.2
ALTERSWILEN	167.3	615.0	2451.8	6352.3	3596.3	1403.8	1529.7	4284.2	20400.4
ALTNAU	138.8	852.6	2073.6	5710.2	4661.0	2927.5	1382.4	4840.2	22586.3
ERMATINGEN	385.6	1334.8	3667.8	10761.3	8124.4	2445.9	8378.4	9987.4	45085.6
GOTTLIEBEN	66.7	243.4	603.0	1546.9	1636.0	518.5	1588.2	2991.8	9194.5
GUETTINGEN	141.2	544.4	2358.7	5060.6	3536.2	1135.5	1291.7	4589.9	18658.2
ILLIGHAUSEN	223.1	684.8	2116.5	4924.7	3555.7	1483.6	699.2	3384.4	17072.0
KREUZLINGEN	2751.2	8757.9	32633.8	77444.0	73601.5	22812.1	37229.8	82493.1	337723.4
LANGRICKENBACH	239.5	542.1	1328.2	3472.8	2075.6	649.9	799.8	2221.7	11329.6
SCHERZINGEN	274.0	1208.2	4735.3	13122.0	13378.2	8068.8	13688.7	16507.3	70982.5
TAEGERWILEN	322.1	1385.1	4498.6	12160.6	9153.0	4720.3	5203.7	9978.4	47421.8
WAELDI	54.3	510.1	1520.0	4173.6	1441.7	584.9	112.0	2960.3	11356.9
BEZIRK MUENCHWILEN	3672.7	15423.1	52545.9	142634.5	114158.6	33150.0	40577.8	93576.3	495738.9
AFFELTRANGEN	188.7	760.7	3160.1	8536.5	6669.9	2148.2	1806.1	6013.9	29284.1
BICHELSEE	231.1	1199.4	3357.1	10349.0	8541.6	2729.8	2348.2	4500.0	33256.2
FISCHINGEN	333.0	1066.8	4310.0	11426.3	6622.9	2376.0	2155.4	5484.3	33774.7
LOMMIS	244.4	1014.7	3295.6	8179.5	5384.2	1545.6	1430.9	7453.6	28548.5
MUENCHWILEN (TG)	387.6	1988.7	6242.6	15138.7	16315.6	4883.1	7516.6	13038.3	65511.2
RICKENBACH BEI WIL	376.7	1835.9	6928.5	19614.6	13492.6	3686.4	4875.2	9634.8	60444.7
SCHOENHOLZERSWILEN	222.4	470.7	1573.5	3485.8	1637.4	506.6	414.4	1784.3	10095.1
SIRNACH	929.0	3982.1	13798.8	39253.4	33758.5	9100.0	11902.4	31240.0	143964.2
TOBEL	178.3	1110.2	3002.1	8241.7	5811.1	1884.2	1569.6	3035.4	24832.6
WAENGI	371.1	1444.3	5150.2	13277.2	14330.4	3454.4	5351.0	9766.3	53144.9
WUPPENAU	210.4	549.6	1727.4	5131.8	1594.4	835.7	1208.0	1625.4	12882.7

REINES EINKOMMEN NACH GEMEINDEN IN 1000 FR.

GEMEINDEN	- - - - - NORMALFAELLE - - - - -							SONDER- FAELLE	TOTAL
	STUFEN DES REINEN EINKOMMENS 1000 FR.								
	-14,9	15-19,9	20-29,9	30-49,9	50-74,9	75-99,9	100 U.M.		
BEZIRK STECKBORN	2526.9	8612.3	28711.9	71384.5	61597.9	18599.0	29240.5	58293.6	278966.6
BERLINGEN	163.8	460.6	1882.6	2957.8	2505.4	984.4	986.7	4500.2	14441.5
ESCHENZ	216.3	739.5	3079.2	6620.3	4554.4	1003.1	979.7	4104.2	21296.7
HERDERN	151.1	499.7	1492.9	3688.3	2902.7	627.0	761.9	1889.9	12013.5
HOMBURG	86.3	370.8	815.7	2920.5	1867.7	773.6	565.2	1281.6	8681.4
HUETTWELEN	154.7	538.6	2214.8	5715.7	5058.9	2073.9	3026.6	4703.8	23487.0
MUELLHEIM	195.2	761.5	3203.3	8384.9	6148.4	1905.2	2816.2	6592.4	30007.1
PFYN	301.8	861.1	3238.8	8148.8	6758.7	2240.1	1892.8	5415.6	28857.7
RAPERSWILEN	39.6	243.0	869.5	1250.3	945.4	153.1	374.2	549.4	4424.5
SALENSTEIN	164.3	530.5	1538.3	4068.8	3178.6	1180.0	7660.9	4628.7	22950.1
STECKBORN	765.3	2547.8	7765.7	20988.3	21353.7	6187.1	8709.5	19075.8	87393.2
WAGENHAUSEN	288.5	1059.2	2611.1	6640.8	6324.0	1471.5	1466.8	5552.0	25413.9
BEZIRK WEINFELDEN	3379.8	12604.1	39371.9	107526.2	88724.8	32010.1	40895.6	92582.6	417095.1
AMLIKON	149.4	714.9	2121.6	4753.2	2311.0	1174.3	1031.9	2509.3	14765.6
BERG (TG)	264.8	1349.4	3906.2	9715.2	7537.3	3162.5	3003.1	6524.9	35463.4
BIRWINKEN	319.1	795.0	2261.8	5960.1	2427.5	433.0	366.6	2732.2	15295.3
BUERGLEN (TG)	554.2	1310.5	4575.2	13684.9	11527.3	2785.0	3069.2	12974.9	50481.2
BUSSNANG	361.5	1390.6	4129.8	10592.9	7203.2	1688.1	2865.0	6880.0	35111.1
HUGELSHOFEN	112.3	367.1	1035.8	2521.4	1738.9	335.3	-	1252.7	7363.5
MAERSTETTEN	137.0	996.0	2948.1	8048.1	6789.2	2840.8	3296.5	5476.0	30531.7
WEINFELDEN	1279.3	4882.7	14982.2	43088.6	43204.6	17043.1	24982.9	48357.1	197820.5
WIGOLTINGEN	202.2	797.9	3411.2	9161.8	5985.8	2548.0	2280.4	5875.5	30262.8

REVENU NET PAR COMMUNES EN 1000 FR.

COMMUNES	CAS NORMAUX							CAS SPECIAUX	TOTAL
	CLASSES DU REVENU NET 1000 FR.								
	-14,9	15-19,9	20-29,9	30-49,9	50-74,9	75-99,9	100 ET PLUS		
CANTONE TICINO	62992.1	173007.2	537980.2	1423337.4	1007203.4	384588.5	687373.4	707974.7	4984456.9
DISTRETTO DI BELLINZONA	7717.7	22241.5	74276.6	232628.2	160851.2	48463.5	52086.4	54762.6	653027.7
ARBEDO-CASTIONE	513.8	1789.8	6467.0	22740.5	11646.7	4119.1	3268.0	4253.2	54798.1
BELLINZONA	3306.9	9718.6	31706.6	99214.7	72866.8	23299.1	28112.6	25869.2	294094.5
CADENAZZO	363.8	581.3	2480.2	7972.4	4680.4	1069.9	946.6	1173.3	19267.9
CAMORINO	313.0	890.6	3005.7	9297.0	7817.2	1714.9	2186.7	1762.5	26987.6
GIUBIASCO	1324.9	3886.1	11975.2	39958.7	27433.3	8217.8	9291.8	10571.7	112659.5
GNOSCA	92.2	139.1	659.3	1956.5	1926.7	507.3	361.9	657.9	6300.9
GORDUNO	107.7	302.6	1106.9	3467.6	2284.4	644.7	257.9	723.4	8895.2
GUDO	131.3	332.8	1212.2	2490.3	1462.2	577.9	841.4	197.9	7246.0
ISONE	53.7	388.9	860.6	2101.3	431.1	342.4	-	196.4	4374.4
LUMINO	160.4	475.1	2300.9	6412.5	4175.4	1240.6	859.5	1100.7	16725.1
MEDEGLIA	66.6	179.0	682.1	2163.5	801.4	167.2	-	280.9	4340.7
MOLENO	42.8	36.0	177.5	441.5	195.0	80.5	-	32.4	1005.7
MONTE CARASSO	299.9	907.6	2865.9	9911.1	6296.7	805.4	1229.9	1702.8	24019.3
PIANEZZO	69.4	301.5	822.5	2021.2	1762.5	82.6	714.1	738.1	6511.9
PREONZO	124.5	141.9	632.8	2583.3	1916.7	335.7	107.9	256.7	6099.5
ROBASACCO	40.3	88.4	251.2	504.4	137.4	-	-	40.6	1062.3
SANT'ANTONIO	256.6	682.6	2634.9	6813.9	6060.6	1438.7	339.1	1986.3	20212.7
SANT'ANTONIO	27.2	197.8	529.5	623.5	358.9	-	-	105.8	1842.7
SEMENTINA	422.7	1201.8	3905.6	11954.3	8597.8	3819.7	3569.0	3112.8	36583.7
DISTRETTO DI BLENIO	1791.2	4211.1	11235.4	22923.5	10466.4	2327.1	2714.2	5077.2	60746.1
AQUILA	178.2	332.6	1064.7	2062.6	835.5	99.5	-	289.1	4862.2
CAMPO (BLENIO)	26.6	54.7	266.6	411.1	50.3	76.8	-	-	886.1
CASTRO	56.0	52.7	281.1	272.8	-	-	-	163.5	826.1
CORZONESO	97.7	421.2	453.9	1529.7	556.1	423.4	233.6	849.6	4565.2
DONGIO	185.5	357.0	931.7	1650.1	1355.1	77.5	703.0	430.0	5689.9
GHIRONE	26.9	19.3	72.5	217.8	71.3	-	-	14.2	422.0
LARGARIO	-	53.5	72.2	-	50.2	-	-	5.3	181.2
LEONTICA	126.6	225.7	657.4	1226.8	358.0	89.1	131.6	204.0	3019.2
LOTTIGNA	41.4	139.6	184.2	447.5	115.6	-	-	96.2	1024.5
LUDIANO	125.5	140.4	626.6	1260.2	619.6	85.9	329.2	287.7	3475.1
MALVAGLIA	379.1	1115.5	2176.3	5644.5	2982.6	998.9	281.4	922.2	14500.5
MAROLTA	-	51.1	201.8	230.8	-	-	349.2	95.8	928.7
OLIVONE	270.7	488.7	2788.0	3517.5	1880.6	241.1	290.8	591.8	9359.2
PONTO-VALENTINO	55.6	131.1	705.6	912.9	534.3	-	-	309.4	2699.9
PRUGIASCO	13.2	142.5	253.1	576.1	108.8	-	-	175.8	1269.5
SEMIONE	99.0	267.1	674.7	1323.6	446.7	82.1	395.4	304.3	3592.9
TORRE	109.2	218.4	484.0	1639.5	501.7	152.8	-	338.3	3443.9
DISTRETTO DI LEVENTINA	2249.9	6335.6	21994.3	63762.7	36145.6	8067.5	9669.2	12573.4	160798.2
AIROLO	284.1	990.6	3867.3	12568.3	7953.5	1219.9	1615.4	1751.0	30250.1
ANZONICO	-	67.8	359.8	759.8	236.2	-	-	11.7	1435.3
BEDRETTO	13.6	86.6	139.4	461.7	-	-	298.3	144.1	1143.7
BODIO	343.0	701.6	2035.0	8517.1	5500.7	1182.5	1547.8	2132.5	21960.2
CALONICO	-	37.5	123.8	223.3	-	-	-	9.4	394.0
CALPIOGNA	13.1	34.4	287.2	232.4	54.5	-	-	105.1	726.7
CAMPELLO	14.8	16.6	239.9	122.3	126.6	-	-	208.6	728.8
CAVAGNAGO	12.7	180.5	271.8	503.8	282.0	-	108.3	35.8	1394.9
CHIGGIOGNA	122.0	225.8	969.6	2018.4	1705.7	410.2	771.9	341.1	6564.7
CHIRONICO	110.0	345.5	1001.0	2055.9	871.9	-	-	1028.6	5412.9
DALPE	27.7	66.8	456.3	880.2	486.4	75.1	-	353.5	2346.0
FAIDO	326.0	814.7	2684.1	7410.8	4568.1	2017.5	2574.9	2224.7	22620.8
GIORNICO	339.8	732.3	2204.2	6374.3	3976.8	1072.2	1089.2	1286.7	17075.5
MAIRENGO	40.5	163.2	472.3	1352.5	707.7	-	-	169.4	2905.6
OSCO	38.9	87.8	389.5	699.7	171.1	-	-	100.0	1487.0
PERSONICO	52.4	254.6	720.1	2801.4	1362.3	341.9	208.4	366.7	6107.8
POLLEGIO	108.0	526.1	1766.7	4765.0	1671.7	497.6	109.6	630.9	10075.6
PRATO (LEVENTINA)	14.8	291.4	783.0	2962.3	1296.6	430.2	398.8	330.6	6507.7
QUINTO	331.5	572.4	2741.7	8000.2	5116.4	820.4	946.6	1212.7	19741.9
ROSSURA	14.9	53.1	231.0	605.4	57.4	-	-	31.7	993.5
SOBRIO	42.1	86.3	250.6	447.9	-	-	-	98.6	925.5

REVENU NET PAR COMMUNES EN 1000 FR.

COMMUNES	CAS NORMAUX							CAS SPECIAUX	TOTAL
	CLASSES DU REVENU NET 1000 FR.								
	-14,9	15-19,9	20-29,9	30-49,9	50-74,9	75-99,9	100 ET PLUS		
DISTRETTO DI LOCARNO	14646.7	37211.0	112623.0	272214.9	178484.6	74650.3	137424.9	145791.9	973047.3
ASCONA	1262.5	3301.8	11106.2	24614.1	19017.2	10164.8	33187.4	28285.0	130939.0
AURESSIO	14.2	119.8	176.3	142.9	69.1	-	-	63.6	585.9
BERZONA	27.0	140.9	146.3	400.9	71.7	80.9	248.9	101.8	1218.4
BORGNONE	79.9	154.0	585.3	1023.0	459.9	179.6	-	553.2	3034.9
BRIONE (VERZASCA)	121.7	229.6	550.0	1094.3	261.2	93.5	118.8	134.8	2603.9
BRIONE SOPRA MINUSIO	101.2	377.9	968.5	2667.7	1582.4	500.4	516.2	2690.0	9404.3
BRISSAGO	858.2	1390.0	4259.9	9282.9	7315.8	2396.1	3289.7	11125.9	39918.5
CAVIANO	53.0	157.8	229.2	831.4	679.1	92.7	573.5	299.5	2916.2
CAVIGLIANO	226.8	299.1	1065.4	2433.6	2102.9	413.9	450.5	477.6	7469.8
COMOLOGNO	54.4	157.5	417.2	558.3	168.3	-	-	33.9	1389.6
CONTONE	111.0	245.7	759.2	2367.8	2246.3	484.0	170.2	557.6	6941.8
CORIPPO	27.3	52.9	42.6	98.4	52.6	-	-	38.3	312.1
CRANA	27.1	19.7	191.6	236.8	164.3	-	-	39.8	679.3
CUGNASCO	163.5	403.9	1612.6	3323.8	2662.3	516.1	948.6	779.6	10410.4
FRASCO	41.1	125.3	109.7	360.9	50.4	89.0	-	12.2	788.6
GERRA (GAMBAROGNO)	80.5	169.0	744.2	2041.3	677.6	411.7	473.0	768.2	5365.5
GERRA (VERZASCA)	227.0	567.9	1811.1	5790.4	3130.5	1527.8	480.7	1124.7	14660.1
GORDOLA	812.0	2045.8	6902.3	17732.4	11259.0	4234.8	4655.6	4265.6	51907.5
GRESSO	27.8	18.8	100.1	359.5	50.4	-	-	23.3	579.9
INDEMINI	37.7	96.2	200.8	69.9	50.5	79.4	-	26.3	560.8
INTRAGNA	369.8	555.9	2324.3	4208.3	1838.1	1206.3	516.7	939.3	11958.7
LAVERTEZZO	242.2	603.3	1950.3	3576.0	1149.7	875.5	561.1	733.0	9691.1
LOCARNO	3798.9	10172.7	29076.7	75096.0	46360.6	17539.1	27669.9	27179.7	236893.6
LOCO	113.1	253.2	561.0	617.4	352.4	180.1	-	115.2	2192.4
LOSONE	1292.3	3369.8	11186.7	26346.6	18311.0	7026.6	10458.1	10490.9	88482.0
MAGADINO	209.3	845.1	2504.5	6858.7	4187.5	1018.1	935.7	2198.4	18757.3
MERGOSCIA	51.6	229.2	385.8	828.4	62.5	88.6	-	170.2	1816.3
MINUSIO	1734.2	4317.2	12089.9	29875.6	21810.6	10685.1	25673.4	24687.5	130873.5
MOSOGNO	53.6	104.0	147.2	197.3	-	-	-	146.2	648.3
MURALTO	784.6	1805.8	6121.6	12648.6	9321.5	5176.2	10016.3	8744.8	54619.4
ORSELINA	172.4	456.3	1477.5	3717.6	3105.8	2005.2	3613.9	3314.3	17863.0
PALAGNEDRA	37.7	68.8	226.4	511.1	183.6	76.6	-	44.8	1149.0
PIAZZOGNA	56.3	82.1	675.9	1295.4	1002.2	161.3	386.4	708.8	4368.4
RONCO SOPRA ASCONA	178.7	488.2	1841.3	4276.4	1933.1	1574.6	2636.4	6423.8	19352.5
RUSSO	38.9	107.7	206.6	487.1	-	-	-	87.3	927.6
SAN NAZZARO	107.4	515.4	1275.0	3335.0	1723.2	326.6	985.4	1438.2	9706.2
SANT ABBONDIO	51.4	126.6	277.1	591.7	877.2	75.0	119.6	495.3	2613.9
SONOGNO	26.6	92.0	215.3	387.6	113.2	-	-	15.2	849.9
TEGNA	120.2	300.3	989.9	2960.4	2051.6	950.0	2415.1	879.1	10667.2
TENERO-CONTRA	357.9	1161.6	3257.7	10109.8	6202.4	2561.5	3233.6	2334.1	29218.6
VERGELETTO	51.0	140.0	314.7	192.9	300.7	-	-	41.3	1040.6
VERSCIC	161.4	600.6	1516.9	3886.9	3260.9	758.8	1661.2	1416.8	13263.5
VIRA (GAMB ROGNO)	136.6	490.9	1314.5	3608.0	1733.8	1100.4	1281.8	1324.4	10990.4
VOGORNO	146.7	250.1	707.7	1171.8	531.5	-	147.2	462.4	3417.4
DISTRETTO DI LUGANO	24051.5	66518.9	208530.8	536156.8	408129.3	186793.7	383920.8	379157.0	2193258.8
AGNO	471.0	1490.7	5411.2	15142.7	11797.6	5507.9	8848.1	6065.1	54734.3
AGRA	54.5	69.1	518.9	1330.9	1354.7	668.7	2223.7	1459.7	7680.2
ARANNO	68.4	210.2	464.2	912.9	904.9	506.6	398.6	364.0	3829.8
AROGNO	279.6	756.5	1544.6	3703.7	1766.4	652.7	747.1	1809.5	11260.1
AROSIO	81.0	203.5	584.8	1386.1	667.5	415.8	1539.2	860.2	5738.1
ASTANO	109.4	110.4	460.0	1244.8	977.8	340.7	395.4	425.3	4063.8
BARBENGO	95.9	553.4	1453.7	4029.4	3440.5	462.1	2656.2	1998.0	14689.2
BEDANO	205.4	469.8	1443.1	4139.0	3855.6	1265.0	1088.9	1294.6	13761.4
BEDIGLIORA	94.6	210.4	853.4	1872.3	899.8	587.4	498.7	646.7	5663.3
BIDOGNO	137.3	145.6	678.6	1283.3	804.5	-	340.7	181.7	3571.7
BIOGGIO	133.4	697.8	2703.9	6099.5	4717.6	2130.7	5215.7	2301.0	23999.6
BIRONICO	105.9	310.5	590.1	2666.8	1487.4	741.8	657.3	260.5	6820.3
BISSONE	126.0	292.9	1672.8	3407.1	2764.7	1262.6	2309.9	4871.7	16707.7
BOGNO	41.7	36.8	392.7	348.4	289.9	-	-	71.0	1180.5
BOSCO-LUGANESE	92.0	55.1	408.3	869.5	820.0	501.4	1163.6	1117.8	5027.7
BREGANZONA	594.6	2122.1	6195.9	15623.9	15876.2	7421.5	20874.1	10601.0	79309.3
BRENO	14.5	177.0	569.9	857.1	586.1	158.9	-	136.1	2499.6
BRUSINO-ARSIZIO	136.0	376.0	688.4	1844.1	1459.4	832.0	718.0	1097.9	7151.8
CADEMARIO	68.0	347.3	1426.3	2053.2	1863.7	733.7	1836.9	1642.9	9972.0
CADEMPINO	165.4	534.7	2076.2	5018.7	4313.8	1551.1	2299.2	1752.1	17711.2
CADRO	133.5	653.1	2129.5	5161.7	3900.1	2026.3	3976.2	3232.6	21213.0
CAGIALLO	94.9	292.0	971.8	2592.7	1684.2	670.8	1378.4	805.2	8490.0
CAMIGNOLO	104.6	269.5	844.8	2820.9	1630.1	971.2	118.0	555.4	7314.5
CANOBBIO	229.4	862.4	2857.3	8327.4	6763.0	2901.2	2229.9	3085.9	27256.5

REVENU NET PAR COMMUNES EN 1000 FR.

COMMUNES	CAS NORMAUX							CAS SPECIAUX	TOTAL
	CLASSES DU REVENU NET 1000 FR.								
	-14,9	15-19,9	20-29,9	30-49,9	50-74,9	75-99,9	100 ET PLUS		
CARABBIA	122.8	213.4	783.5	1662.8	1700.9	423.4	1401.0	2110.2	8418.0
CARABIETTA	12.2	49.2	95.4	118.2	255.5	178.8	807.6	795.9	2312.8
CARONA	174.2	294.2	943.3	2121.0	2135.1	452.0	1497.3	2299.5	9916.6
CASLANO	509.7	1286.2	4301.8	12273.2	8862.0	4165.5	4304.1	6342.8	42045.3
CERTARA	14.5	-	78.7	231.0	191.6	-	-	5.3	521.1
CIMADERA	41.6	68.7	180.0	513.3	66.7	-	-	146.7	1017.0
CIMO	29.1	35.1	164.3	627.7	663.1	410.2	626.0	520.6	3076.1
COMANO	177.1	540.5	1433.0	5274.9	5641.0	3884.4	9419.3	4487.9	30858.1
CORTICIASCA	56.8	74.2	263.6	269.5	291.6	-	-	46.1	1001.8
CROGLIO	119.3	661.1	1363.4	3776.0	2544.2	1359.8	928.4	13054.3	23806.5
CUREGGIA	27.5	17.3	159.0	157.4	204.8	619.2	566.5	651.3	2403.0
CUREGLIA	189.1	167.0	1542.2	2798.9	3482.7	2724.2	8716.4	3652.5	23273.0
CURIO	103.9	208.3	1102.6	1542.0	738.1	450.9	222.1	389.4	4757.3
DAVESCO-SORAGNO	219.4	627.3	1282.6	4356.8	3774.1	1698.9	1542.8	1082.1	14584.0
FESCOGGIA	28.1	92.2	154.4	404.6	254.5	76.7	-	34.8	1045.3
GANDRIA	76.7	188.6	443.7	962.7	898.7	578.1	532.0	871.1	4551.6
GENTILINO	148.4	440.0	1723.8	3623.6	4883.1	3912.1	7812.4	5783.8	28327.2
GRANCIA	124.2	142.5	838.0	1776.4	1185.3	154.4	157.5	403.3	4781.6
GRAVESANO	71.0	391.7	970.3	4769.8	3303.6	1590.6	1939.8	1439.4	14476.2
ISEO	12.5	18.9	21.6	380.3	115.1	83.7	128.9	40.1	801.1
LAMONE	337.4	1095.6	3020.0	7323.0	5533.1	1161.4	2134.6	2783.6	23388.7
LOPAGNO	96.7	222.9	649.6	1694.7	1416.4	257.7	242.3	1027.0	5607.3
LUGAGGIA	177.1	207.1	945.4	2294.3	2446.0	783.8	495.4	604.0	7953.1
LUGANO	6766.5	18448.1	55820.8	133750.2	96969.9	43724.0	118419.1	131160.7	605059.3
MAGLIASO	276.8	732.2	2049.1	5873.6	3889.0	1240.2	2811.6	3471.6	20344.1
MANNO	219.6	379.3	1175.4	3790.1	3879.9	2076.5	2317.5	1671.9	15510.2
MAROGGIA	134.1	413.3	1032.4	2929.4	1727.0	1019.5	2056.8	1827.2	11139.7
MASSAGNO	1065.4	3808.2	10661.0	28097.4	21985.1	9558.1	22002.3	14512.0	111689.5
MELANO	227.0	527.1	1433.5	4321.1	2687.8	862.4	1295.9	1890.6	13245.4
MELIDE	339.2	786.6	2926.6	6100.1	6444.6	2347.8	1446.3	4171.7	24562.9
MEZZOVICO-VIRA	163.2	404.0	1103.0	3956.8	2393.9	1207.8	1394.9	1561.1	12184.7
MIGLIEGLIA	51.9	83.7	386.9	943.8	505.5	-	170.1	182.2	2324.1
MONTAGNOLA	295.9	821.0	2491.3	7629.2	5903.0	3129.9	13996.7	10485.1	44752.1
MONTEGGIO	225.6	427.1	1452.5	2997.4	2160.7	1030.8	587.0	1502.3	10383.4
MORCOTE	236.6	451.0	1081.7	2858.0	1690.9	1115.5	3368.7	8415.6	19218.0
MUGENA	-	89.8	158.9	425.3	101.7	173.2	-	30.7	979.6
MUZZANO	94.3	446.6	1187.7	3186.6	2489.7	1807.9	5588.8	1893.4	16695.0
NEGGIO	89.7	258.4	535.9	1677.3	843.0	578.0	957.5	282.6	5222.4
NOVAGGIO	142.6	338.4	1097.9	3291.2	2824.5	677.4	974.9	982.5	10329.4
ORIGLIO	214.7	485.1	1199.7	3431.6	2654.2	2003.9	3034.3	1882.1	14905.6
PAMBIO-NORANCO	118.7	64.1	760.0	1502.7	1694.8	356.3	1118.4	347.5	5962.5
PARADISO	805.3	2065.4	7544.5	15946.0	10908.3	4692.6	10125.3	19525.2	71612.6
PAZZALLO	189.4	528.8	1967.0	5567.6	3693.9	1151.2	1734.8	2836.6	17669.3
PONTE CAPRIASCA	118.4	286.7	1145.3	4532.7	4144.5	1822.1	2489.9	2947.4	17487.0
PONTE TRESA	125.2	485.4	1492.8	3801.7	2996.5	753.6	2508.0	2816.9	14980.1
PORZA	150.7	537.9	1570.3	4433.3	5038.0	3412.5	8458.2	5017.6	28618.5
PREGASSONA	1134.1	3083.1	9053.1	29094.3	18814.5	8753.5	13857.8	10555.1	94345.5
PURA	257.2	480.7	2139.1	3980.1	2769.2	1551.2	3203.0	4003.0	18383.5
RIVERA	258.2	791.6	2695.6	7958.8	4021.0	998.4	836.6	1216.4	18776.6
ROVEREDO (TI)	42.2	49.8	391.3	582.1	113.9	-	-	159.0	1338.3
ROVIO	66.8	392.5	1268.0	2356.0	1595.0	815.2	2260.7	1757.0	10511.2
SALA CAPRIASCA	261.2	885.8	1477.3	5227.3	3540.3	1140.7	1275.3	1549.5	15357.4
SAVOSA	324.4	874.8	3328.0	9556.8	8729.3	4253.7	5595.2	6920.5	39582.7
SESSA	76.4	356.8	867.1	2035.8	1881.3	698.5	588.5	714.7	7219.1
SIGIRINO	66.7	182.2	511.3	1029.9	1099.8	90.0	-	346.9	3326.8
SONVICO	257.9	706.9	2075.7	6419.4	3843.1	2188.5	2414.3	2571.3	20477.1
SORENGO	105.7	519.7	1858.8	6011.8	4750.2	3303.3	6776.0	5300.5	28626.0
TESSERETE	301.8	836.7	2526.7	6671.2	4304.4	1935.4	1993.1	1596.3	20165.6
TORRICELLA-TAVERNE	333.9	908.7	3813.6	8802.6	7766.0	2397.1	3090.9	2799.0	29911.8
VAGLIO	98.1	255.4	637.0	1709.3	2036.2	576.1	737.6	456.8	6506.5
VALCOLLA	160.4	396.6	1120.4	1561.7	794.4	244.2	138.0	846.5	5262.2
VERNATE	69.0	208.7	546.7	1324.2	1584.8	569.1	1205.1	1735.4	7243.0
VEZIA	293.8	750.4	2522.5	5814.6	5157.2	3797.4	5556.9	3189.7	27082.5
VEZIO	77.7	181.2	371.0	1084.0	363.7	80.0	265.5	211.0	2634.1
VICO MORCOTE	12.7	197.2	367.3	941.2	1133.0	616.7	1718.9	1912.0	6699.0
VIGANELLO	1175.0	3172.1	10816.2	30320.1	19803.3	10252.8	19095.5	15858.9	110493.9
VILLA LUGANESE	121.2	131.0	469.3	944.3	1189.6	514.8	1466.7	835.4	5672.3

REVENU NET PAR COMMUNES EN 1000 FR.

COMMUNES	CAS NORMAUX							CAS SPECIAUX	TOTAL
	CLASSES DU REVENU NET 1000 FR.								
	-14,9	15-19,9	20-29,9	30-49,9	50-74,9	75-99,9	100 ET PLUS		
DISTRETTO DI MENDRISIO	8967.4	26812.7	79408.6	211129.3	167005.3	54098.2	93545.1	93426.5	734393.1
ARZO	134.7	440.7	1670.8	4271.5	3062.8	822.9	1792.1	985.9	13181.4
BALERNA	961.8	2815.0	6818.5	18393.9	14080.7	4291.5	7749.8	6647.0	61758.2
BESAZIO	98.0	211.4	820.4	1644.5	1892.9	583.8	2273.6	1060.0	8584.6
BRUZELLA	25.6	87.1	454.2	962.3	292.1	168.0	342.0	161.4	2492.7
CABBIO	25.3	88.4	572.9	843.3	122.3	-	353.0	188.7	2193.9
CANEGGIO	107.4	197.4	903.9	1524.6	1171.2	263.8	-	462.9	4631.2
CAPOLAGO	169.3	359.4	1313.5	3163.4	1934.9	757.0	927.0	1775.4	10399.9
CASIMA	-	19.6	96.4	311.4	59.8	-	-	34.9	522.1
CASTEL SAN PIETRO	256.4	857.0	2855.0	7546.8	6497.6	2658.1	4137.6	3074.8	27883.3
CHIASO	1955.2	5580.1	16660.4	42279.5	32886.9	9074.9	13030.6	21055.3	142522.9
COLDRERIO	437.0	1321.9	3643.9	11699.8	8411.1	2221.6	3206.8	3897.6	34839.7
GENESTRERIO	93.1	297.2	1803.1	3846.4	2573.8	1163.0	677.5	1754.4	12208.5
LIGORNETTO	358.4	854.7	1980.1	6356.6	5075.4	1327.6	1780.5	1655.4	19388.7
MENDRISIO	1271.2	3892.3	12197.7	31580.2	23261.8	9314.6	19611.2	14629.0	115758.0
MERIDE	39.1	224.7	504.9	1501.6	725.5	369.2	397.6	268.7	4031.3
MONTE	28.0	19.5	73.5	244.3	-	-	-	227.9	593.2
MORBIO INFERIORE	488.3	1924.6	5322.7	14536.0	15884.0	5050.4	8477.8	8452.7	60136.5
MORBIO SUPERIORE	120.5	374.8	921.1	2251.6	2870.5	1224.2	1586.6	1388.2	10737.5
MUGGIO	91.0	231.2	383.3	896.3	531.1	81.2	147.7	163.8	2525.6
NOVAZZANO	363.8	1340.6	3091.2	10999.5	8982.9	2206.0	3426.7	4483.9	34894.6
RANCATE	244.1	776.1	2435.8	6792.8	5293.3	1343.4	2057.5	2384.6	21327.6
RIVA SAN VITALE	457.4	1024.9	3935.1	9886.9	7301.6	2129.5	3943.5	3839.6	32518.5
SAGNO	25.7	157.5	442.3	1107.1	1319.0	430.3	1285.6	721.6	5489.1
SALORINO	69.4	310.7	551.6	1920.6	1436.9	340.5	1439.2	373.1	6442.0
STABIO	459.0	1525.4	4951.4	13284.8	10511.2	3485.6	3108.0	5042.1	42367.5
TREMONA	54.8	332.2	686.1	1446.9	722.7	508.3	3278.7	849.4	7879.1
VACALLO	632.9	1548.3	4318.8	11836.7	10103.3	4282.8	8514.5	7848.2	49085.5
DISTRETTO DI RIVIERA	1957.8	5843.2	18468.1	59578.9	32690.2	6453.4	3977.7	11256.1	140225.4
BIASCA	1059.6	3445.7	10177.4	32479.8	19939.6	4009.4	3113.8	6958.7	81184.0
CLARO	301.6	709.6	2428.8	8746.7	3543.0	671.8	390.6	1162.1	17954.2
CRESCIAND	109.5	189.1	1155.4	2817.7	1545.8	81.4	-	519.5	6418.4
IRAGNA	121.9	226.7	1182.9	2958.6	948.2	159.3	-	496.2	6093.8
LODRINO	200.0	648.2	1788.6	7838.8	4242.0	767.2	350.9	1191.7	17027.4
OSOGNA	165.2	623.9	1735.0	4737.3	2471.6	764.3	122.4	927.9	11547.6
DISTRETTO VALLEMAGGIA	1609.9	3833.2	11443.4	24943.1	13430.8	3734.8	4035.1	5930.0	68960.3
AURIGENO	104.9	199.2	671.2	1510.3	790.7	78.9	-	474.6	3829.8
AVEGNO	131.6	264.9	962.8	2757.4	1749.5	432.3	873.2	765.6	7937.3
BIGNASCO	41.4	154.6	558.6	1663.8	516.4	89.0	295.8	274.3	3593.9
BOSCO-GURIN	27.9	121.1	117.0	334.7	-	-	-	43.7	644.4
BROGLIO	38.1	31.8	100.4	332.5	109.3	-	-	39.8	651.9
BRONTALLO	11.9	54.3	102.4	291.7	163.1	-	-	31.5	654.9
CAMPO (VALLEMAGGIA)	12.4	75.4	57.5	128.5	-	-	-	26.6	300.4
CAVERGNO	160.5	334.3	1343.0	2726.7	1451.5	324.2	427.6	306.3	7074.1
CERENTINO	14.0	146.9	199.2	145.5	126.8	-	-	31.3	663.7
CEVIO	159.8	318.4	1040.5	2457.7	1352.5	158.3	458.4	663.0	6608.6
COGLIO	-	53.8	105.0	360.0	403.9	96.4	525.9	139.1	1684.1
FUSIO	36.9	89.5	90.3	480.3	-	-	110.8	17.3	825.1
GIUMAGLIO	42.3	105.8	523.1	801.2	600.2	172.1	-	187.1	2431.8
GORDEVIO	122.0	588.9	1163.3	2723.1	1636.6	606.5	177.5	873.3	7891.2
LINESCIO	50.6	36.4	75.9	209.9	126.3	-	-	28.2	527.3
LODANO	80.7	151.4	232.2	682.2	482.7	168.1	202.9	207.5	2207.7
MAGGIA	262.7	410.6	1369.6	2537.1	1841.1	608.7	545.3	387.0	7962.1
MENZONIO	40.0	74.9	329.7	441.3	107.3	-	-	183.4	1176.6
MOGHEGNO	39.8	192.8	657.8	1007.9	615.3	428.4	102.0	373.8	3417.8
PECCIA	54.9	195.8	479.0	1096.1	568.5	87.2	207.4	422.4	3111.3
PRATO-SORNICO	69.2	75.6	265.7	617.4	165.7	-	-	59.5	1253.1
SOME	108.3	156.8	999.2	1637.8	623.4	484.7	108.3	394.7	4513.2

REVENU NET PAR COMMUNES EN 1000 FR.

COMMUNES	CAS NORMAUX							CAS SPECIAUX	TOTAL
	CLASSES DU REVENU NET 1000 FR.								
	-14,9	15-19,9	20-29,9	30-49,9	50-74,9	75-99,9	100 ET PLUS		
CANTON DE VAUD	84710.7	294868.9	1103829.2	2808006.4	2520090.7	1079860.2	1765940.2	2048854.6	11706160.9
DISTRICT D'AIGLE	6207.5	17574.9	58428.1	146510.7	114954.5	37348.5	53348.9	101249.6	535622.7
AIGLE	1406.4	3706.8	12313.5	35079.2	29302.2	8800.7	15975.4	19512.9	126097.1
BEX	1179.2	3041.8	9649.6	25334.8	19776.7	5764.7	5721.5	13053.8	83522.1
CHESEL	26.9	151.2	341.4	1024.1	760.4	181.3	-	572.7	3058.0
CORBEYRIER	70.0	154.8	707.3	1004.1	1154.6	607.4	668.1	830.7	5197.0
GRYON	206.2	485.7	2034.9	4230.3	3563.4	1218.2	2453.7	7372.8	21565.2
LAVEY-MORCLES	53.6	495.7	1682.2	4416.4	3570.4	906.5	237.4	1598.4	12960.6
LEYSIN	511.1	1353.5	4061.7	9076.8	6355.4	2874.6	2091.8	8787.0	35111.9
NOVILLE	66.8	261.3	1022.7	2539.7	1962.1	362.2	1109.3	688.7	8012.8
OLLON	999.6	2564.2	9338.7	21911.5	19558.6	6456.8	12106.3	27833.7	100769.4
ORMONT-DESSOUS	258.3	582.7	2365.9	4485.3	1909.4	958.1	522.3	2899.7	13981.7
ORMONT-DESSUS	211.0	711.8	2922.9	5553.5	2851.7	1195.3	2407.9	3735.2	19589.3
RENAZ	41.3	137.9	483.5	1226.8	1752.8	483.1	291.0	503.6	4920.0
ROCHE (VD)	217.0	652.8	2015.8	5600.1	3659.0	990.7	651.6	1814.8	15601.8
VILLENEUVE (VD)	671.9	2660.4	7857.3	20866.4	14799.1	4487.2	7424.4	10165.4	68932.1
YVORNE	288.2	614.3	1630.7	4161.7	3978.7	2061.7	1688.2	1880.2	16303.7
DISTRICT D'AUBONNE	1229.6	5169.2	17368.1	40585.4	39288.8	17713.2	29408.8	29430.1	180193.2
APPLES	171.6	440.8	1096.6	3640.5	4312.0	2061.1	3862.8	4380.3	19965.7
AUBONNE	250.4	1297.4	4361.0	9372.9	10079.7	6177.7	9312.8	9164.8	50016.7
BALLENS	98.5	285.6	849.9	2455.3	1197.3	855.8	517.4	1198.5	7458.3
BEROLLE	12.4	148.0	306.2	824.1	557.5	-	121.6	428.3	2398.1
BIERE	115.1	851.9	2466.0	6974.0	6390.8	1306.5	1281.7	2924.2	22310.2
BOUGY-VILLARS	28.1	189.5	449.8	1096.6	1490.6	656.7	3349.9	1400.9	8662.1
FECHY	-	270.4	624.9	1332.2	1526.8	1191.7	5782.6	2747.7	13476.3
GIMEL	140.6	380.5	2211.6	4615.7	5180.2	2128.4	2070.5	1889.4	18616.9
LONGIROL	53.3	106.4	387.1	1273.5	975.1	80.1	149.5	387.3	3412.3
MARCHISSY	12.7	193.4	556.8	836.5	890.1	251.8	105.0	803.9	3650.2
MOLLENS (VD)	97.1	161.0	599.5	938.4	967.4	177.6	712.6	421.1	4074.7
MONTHEROD	40.6	73.2	366.4	1064.8	916.7	579.2	361.9	397.5	3800.3
PIZY	13.0	-	123.4	469.0	271.4	176.1	-	161.7	1214.6
ST-GEORGE	56.1	261.0	1127.7	2195.5	1218.1	842.2	868.5	989.1	7558.2
ST-LIVRES	84.0	288.9	942.9	1776.8	1418.8	643.7	625.8	1070.0	6850.9
ST-OYENS	29.2	100.5	460.8	619.0	1004.1	331.5	-	569.1	3114.2
SAUBRAZ	26.9	120.7	437.5	1100.6	892.2	253.1	286.2	496.3	3613.5
DISTRICT D'AVENCHES	1042.5	3615.4	10173.4	27838.3	19484.8	6205.4	6071.6	11429.2	85860.6
AVENCHES	266.2	1681.8	4418.1	11867.1	9083.8	2897.7	2380.7	4918.2	37513.6
BELLERIVE (VD)	136.6	284.3	789.5	1862.6	1405.7	658.0	1141.0	1490.3	7768.0
CHABREV	28.9	52.9	296.6	726.2	390.5	152.5	-	631.5	2279.1
CHAMPMARTIN	12.6	16.3	141.0	42.0	139.2	158.2	280.2	38.3	827.8
CONSTANTINE	109.2	32.1	527.1	1191.0	727.9	240.5	795.5	622.0	3745.3
CUDREFIN	175.0	420.1	1299.2	3312.0	2501.0	847.6	338.4	1048.0	9941.3
DONATYRE	27.4	76.1	243.2	548.0	434.9	99.3	259.6	191.9	1880.4
FAOUG	79.4	330.7	824.8	2731.5	1687.4	505.3	925.2	811.6	7895.9
MONTMAGNY	-	105.9	273.5	841.9	413.3	75.4	104.4	208.6	2023.0
MJR (VD)	42.2	122.7	157.6	810.8	412.5	238.5	169.5	205.1	2158.9
OLEYRES	-	120.3	263.5	1385.6	737.8	84.2	-	220.0	2811.4
VALLAMAND	94.5	155.5	501.8	1114.5	730.1	79.4	177.1	376.1	3229.0
VILLARS-LE-GRAND	70.5	216.7	437.5	1405.1	820.7	168.8	-	667.6	3786.9
DISTRICT DE COSSONAY	2864.1	9146.9	29559.3	73455.1	73786.2	29358.0	35607.0	42788.2	296564.8
BETTENS	56.6	227.3	381.4	657.0	892.0	178.2	623.4	958.7	3974.6
BOURNENS	24.2	244.1	377.5	735.9	861.5	580.8	401.8	830.5	4056.3
BOUSSENS	95.1	141.7	519.6	1110.8	1956.7	1011.5	478.0	647.9	5961.3
LA CHAUX (COSSONAY)	56.0	206.0	563.4	752.5	1540.8	595.3	346.8	499.7	4560.5
CHAVANNES-LE-VEYRON	53.8	89.1	209.9	703.2	286.4	79.7	-	137.5	1559.6
CHEVILLY	68.6	98.0	410.4	661.8	768.1	631.0	-	609.5	3247.4
COSSONAY	287.9	944.7	3585.5	8391.8	7567.4	1730.0	4606.9	4843.4	31911.9
COTTENS (VD)	79.7	203.8	750.5	1207.6	949.6	85.0	628.5	406.4	4311.1
CUARNENS	52.6	207.9	723.4	1560.2	1800.1	769.2	252.3	636.2	6001.9
DAILLENS	55.4	245.4	857.1	1824.4	2554.0	774.5	1514.0	1192.8	9017.6
DIZY	14.5	141.9	383.0	307.0	577.9	82.3	440.5	178.8	2125.9
ECLEPENS	66.3	296.7	1316.2	4375.4	3529.2	1133.6	2113.7	2091.6	14922.7
FERREYRES	26.4	36.9	308.3	726.9	399.0	173.9	147.2	418.8	2237.4
GOLLION	68.4	140.9	906.6	1809.7	1826.2	965.5	1418.7	1150.5	8286.5
GRANCY	43.2	211.2	691.9	995.5	1015.1	840.4	592.8	790.1	5180.2
L'ISLE	166.5	703.9	2067.2	3794.4	3162.6	1201.7	2043.5	1405.7	14545.5
LUSSERY	81.8	67.9	281.8	755.8	392.6	169.0	183.7	247.9	2180.5
MAURAZ	13.2	19.4	105.6	266.5	118.8	-	-	105.2	628.7

REVENU NET PAR COMMUNES EN 1000 FR.

COMMUNES	CAS NORMAUX							CAS SPECIAUX	TOTAL
	CLASSES DU REVENU NET 1000 FR.								
	-14,9	15-19,9	20-29,9	30-49,9	50-74,9	75-99,9	100 ET PLUS		
MEX (VD)	42.7	158.7	373.5	1223.3	1380.1	1651.5	2390.0	1865.0	9084.8
MOIRY	42.3	123.3	369.7	1002.9	595.8	241.1	126.2	337.5	2838.8
MONT-LA-VILLE	111.5	237.7	772.2	1601.9	866.6	417.2	271.2	1024.1	5302.4
MONTRICHER	178.8	481.9	1235.6	3465.5	2973.8	568.8	2922.6	1268.0	13095.0
ORNY	14.3	120.0	470.6	796.9	898.2	344.8	228.4	387.3	3260.5
PAMPIGNY	69.5	321.7	931.5	2289.9	2836.9	780.1	512.7	1557.7	9300.0
PENTHALAZ	282.4	1307.7	3578.3	11512.2	11143.4	3189.0	3296.4	5607.8	39917.2
PENTHAZ	150.1	312.9	1527.8	4902.2	5487.6	2213.2	845.7	2474.7	17914.2
POMPAPLES	168.0	247.3	771.7	1482.5	2127.9	676.3	100.7	878.9	6453.3
LA SARRAZ	284.0	943.0	2356.6	6434.4	5318.4	2737.4	3161.1	3148.2	24383.1
SENARCLENS	-	129.7	273.8	647.3	1165.5	605.1	931.7	1082.3	4835.4
SEVERY	40.5	125.5	206.3	553.3	706.4	252.7	592.9	423.0	2900.6
SULLENS	116.4	105.7	918.2	2676.2	3030.7	2000.0	1890.6	2033.6	12771.4
VILLARS-LUSSERY	14.0	52.2	174.9	695.2	431.5	75.3	-	107.7	1550.8
VUFFLENS-LA-VILLE	39.4	252.8	1159.3	3535.0	4625.4	2603.9	2545.0	3441.2	18202.0
DISTRICT D'ECHALLENS	2213.4	7070.9	24950.8	67839.3	69394.0	32491.1	28844.5	40083.8	272887.8
ASSENS	41.3	174.4	891.3	2462.4	3354.0	1721.8	717.6	1481.1	10843.9
BERCHER	207.0	411.7	1046.2	2076.5	2420.5	1213.2	2042.6	2540.4	11958.1
BIOLEY-ORJULAZ	40.5	33.6	236.9	1193.7	1038.9	159.5	-	412.5	3115.6
BOTTENS	81.3	249.1	1220.0	2937.2	2470.8	919.5	749.2	1744.6	10371.7
BRETIGNY-SUR-MORRENS	82.3	211.4	675.9	1575.3	1837.9	485.8	1085.1	861.6	6815.3
CUGY (VD)	98.9	505.3	1863.1	6151.7	7477.8	5613.2	6938.7	5702.9	34351.6
DOMMARTIN	28.1	73.5	475.7	812.6	566.3	355.8	335.6	471.8	3119.4
ECHALLENS	203.0	872.6	4399.7	12494.6	14099.1	5458.0	6170.1	6249.1	49946.2
ECLAGNENS	13.2	91.9	49.2	376.6	479.4	-	-	51.0	1061.3
ESSERTINES SUR YVERDON	68.7	341.3	945.5	2743.0	2319.3	1091.5	667.2	1102.8	9279.3
ETAGNIERES	122.9	398.5	1191.5	3227.6	2876.1	1052.3	1002.9	1841.2	11713.0
FEY	67.8	339.1	733.5	1967.5	1597.1	959.9	442.6	1084.8	7192.3
FROIDEVILLE	156.7	437.1	1887.1	5185.5	6513.1	3468.2	2389.4	3070.5	23107.6
GOUMOENS-LA-VILLE	99.5	254.0	962.5	1516.4	2170.6	1389.8	885.6	802.9	8081.3
GOUMOENS-LE-JUX	-	-	98.5	178.9	60.7	-	170.3	49.7	558.1
MALAPALUD	13.1	16.9	96.0	308.7	176.8	78.0	-	65.7	755.2
MORRENS (VD)	109.0	367.2	1070.6	2946.6	3255.7	2612.1	2635.4	3042.6	16039.2
NAZ	55.3	49.3	46.5	232.4	169.8	-	-	345.0	898.3
OULENS-SOUS-ECHALLENS	-	213.8	646.3	1602.0	1361.6	813.3	449.9	603.2	5690.1
PAILLY	53.6	170.8	639.1	1623.3	1328.0	397.9	119.6	695.0	5027.3
PENTHEREAZ	70.2	163.9	556.3	1101.0	1102.0	257.1	186.0	852.4	4288.9
POLIEZ-LE-GRAND	84.0	268.7	791.6	2480.8	1807.8	424.0	544.6	1544.9	7946.4
POLIEZ-PITTET	63.8	223.2	630.4	2208.4	1904.3	586.7	-	1411.5	7028.2
RUEYRES	43.0	128.0	251.0	829.1	741.9	263.4	-	274.1	2530.5
ST-BARTHELEMY (VD)	101.3	182.3	758.8	1856.7	1430.3	878.0	-	726.5	5933.9
SUGNEN	39.5	163.7	421.8	1293.2	443.0	522.5	312.3	349.6	3545.6
VILLARS-LE-FERROIR	121.5	401.8	958.1	2872.9	2419.4	593.6	230.5	898.2	8496.0
VILLARS-TERCELIN	41.0	50.9	416.2	1583.4	1296.6	757.8	354.8	806.8	5307.5
VUARRENS	106.9	277.0	991.5	2001.3	2675.2	418.2	414.5	1001.4	7886.0
DISTRICT DE GRANDSON	2589.9	7571.5	25853.3	51325.0	36631.6	13873.1	16295.6	31876.1	186016.1
BONVILLARS	93.5	162.7	734.6	1528.6	1208.2	667.2	332.1	1017.2	5744.1
BULLET	56.1	402.4	1336.5	2736.1	1195.8	232.2	254.6	1688.4	7902.1
CHAMPAGNE	41.3	283.9	807.2	2718.8	2115.8	1178.2	343.3	1884.5	9373.0
CONCISE	165.6	411.7	1409.8	3461.0	2120.4	548.5	802.8	1518.4	10438.2
CORCELLES-PRES-CONCISE	41.6	232.8	444.6	815.4	1201.1	601.5	435.7	571.9	4344.6
FIEZ	56.8	181.6	295.9	915.7	1441.3	255.0	105.5	677.7	3929.5
FONTAINES-SUR-GRANDSON	28.6	127.0	213.2	347.9	282.0	507.3	151.8	420.5	2078.3
FONTANEZIER	-	-	187.8	297.2	237.9	-	-	1.5	724.4
GIEZ	93.6	245.3	602.6	938.9	1347.3	577.8	955.1	1817.7	6578.3
GRANDEVENT	54.3	126.8	231.3	612.6	322.0	249.3	-	339.1	1935.4
GRANDSON	373.8	1076.7	4332.2	9340.7	7282.3	4011.7	8612.6	6178.3	41208.3
MAUBORGET	14.8	17.0	102.3	508.5	58.5	91.6	204.4	78.7	1075.8
MUTRUX	26.2	67.6	238.6	348.3	107.4	-	-	205.2	993.3
NOVALLES	-	70.7	124.7	488.6	340.7	-	-	200.1	1314.5
ONNENS (VD)	55.4	170.2	759.2	1235.9	1495.2	430.5	568.7	949.9	5665.0
PROVENCE	175.7	229.2	635.7	945.3	330.6	170.6	478.4	857.1	3822.6
ROMAIRO	-	19.5	73.3	236.0	-	-	-	109.0	437.8
SAINTE-CROIX	1270.6	3537.1	12602.9	22482.8	14203.9	3752.3	2790.2	12774.0	73413.8
VAUGONDRIY	-	15.8	54.5	107.2	116.3	-	-	78.0	371.8
VILLARS-BURQUIN	42.0	193.5	666.4	1259.5	1224.9	509.7	260.4	508.9	4665.3

REVENU NET PAR COMMUNES EN 1000 FR.

COMMUNES	CAS NORMAUX							CAS SPECIAUX	TOTAL
	CLASSES DU REVENU NET 1000 FR.								
	-14,9	15-19,9	20-29,9	30-49,9	50-74,9	75-99,9	100 ET PLUS		
DISTRICT DE LAUSANNE	30585.7	104721.9	426881.8	1069270.9	932522.0	375604.2	598246.6	725284.0	4263117.1
BELMONT SUR LAUSANNE	211.0	618.9	3262.2	7396.2	10062.4	6825.3	12158.2	8434.3	48968.5
CHESEAUX-SUR-LAUSANNE	327.0	852.0	5296.8	15325.8	15126.7	4550.0	3547.8	4796.5	49822.6
CRISSIER	935.8	2210.5	10726.3	25126.9	26114.5	9239.1	9269.7	12525.6	96148.4
EPALINGES	582.6	1534.8	8528.2	25911.5	32608.2	18293.7	49396.4	28572.9	165428.3
JOUXTENS-MEZERY	42.8	206.6	878.4	2340.4	3233.5	2276.6	13475.8	6174.3	28628.4
LAUSANNE	21582.2	74933.6	293301.6	723052.8	573396.7	213195.9	298351.4	473231.9	2671046.1
LE MONT-SUR-LAUSANNE	386.7	1346.6	6843.7	17548.1	22663.7	16558.0	30983.2	15494.9	111824.9
PAUDEX	138.6	557.3	2493.2	6900.1	5355.2	1992.2	14047.6	10829.2	42313.4
PRILLY	2323.4	7096.7	27208.9	68902.9	62402.2	20815.2	21227.6	26452.9	236429.8
PULLY	1823.4	5608.3	25629.2	67281.6	79435.1	50956.1	125824.3	97298.1	453856.1
RENENS (VD)	2053.5	9002.4	38686.5	95021.0	88122.1	25530.3	15380.2	35277.3	309073.3
ROMANEL-SUR-LAUSANNE	178.7	754.2	4026.8	14463.6	14001.7	5371.8	4584.4	6196.1	49577.3
DISTRICT DE LAVAUX	2010.3	8894.1	34322.3	95221.4	90309.2	49739.8	110772.6	83322.9	474592.6
CHEXBRES	141.2	984.3	3275.8	8362.6	8839.4	3957.7	7268.4	6067.3	38896.7
CULLY	149.7	839.7	3511.9	9540.0	8134.6	5408.2	10487.4	5381.3	43452.8
EPESSSES	54.5	285.8	1091.0	1872.1	1021.1	513.3	2169.6	854.8	7862.2
FOREL (LAVAU)	202.8	744.5	2440.9	7295.0	4912.1	1419.2	2810.1	3105.7	22930.3
GRANDVAUX	136.1	672.8	2450.5	6908.4	8025.0	3372.2	9050.3	7055.4	37670.7
LUTRY	457.5	2784.6	10911.4	30952.4	32642.4	23547.3	55397.9	38785.7	195479.2
PUIDOUX	309.3	731.4	3897.5	10536.7	8221.5	2047.1	4438.7	5075.2	35257.4
RIEX	54.2	224.4	462.7	1299.4	1785.8	582.0	566.6	1332.0	6307.1
RIVAZ	40.5	147.8	597.1	1701.9	1653.4	1157.7	1306.9	1194.7	7800.0
ST-SAPHORIN (LAVAU)	52.6	283.2	577.9	2074.4	1682.0	521.8	1393.9	1551.8	8137.6
SAVIGNY	354.1	965.3	4295.4	12185.5	11623.3	5261.6	10843.4	11365.8	56894.4
VILLETTE (LAVAU)	57.8	230.3	810.2	2493.0	1768.6	1951.7	5039.4	1553.2	13904.2
DISTRICT DE MORGES	6085.1	23538.4	96144.7	278682.5	281717.1	121186.9	187469.2	206057.2	1200881.1
ACLENS	14.2	125.9	419.6	1609.9	1184.3	758.6	805.6	571.2	5489.3
BREMBLENS	-	122.9	297.0	844.1	1071.1	938.6	1804.9	1517.0	6595.6
BUCHILLON	27.1	199.1	827.0	2049.2	1726.5	1776.3	6459.9	6279.9	19345.0
BUSSIGNY-PRES-LAUSANNE	666.5	2240.3	9073.8	27937.1	28025.7	10624.3	9976.0	15632.3	104176.0
BUSSY-CHARDONNEY	27.9	140.6	265.0	715.8	1201.8	865.5	3267.8	1060.1	7544.5
CHAVANNES-PRES-RENENS	474.8	1981.8	9242.6	31567.7	30575.2	6855.4	4060.6	12290.9	97049.0
CHIGNY	27.5	109.7	467.6	609.0	677.6	183.9	2083.4	1298.9	5457.6
CLARMONT	13.8	37.8	160.8	437.2	526.5	94.6	104.5	642.9	2018.1
COLOMBIER (VD)	13.5	187.9	566.2	1256.4	2027.4	847.4	465.7	720.3	6084.8
DENENS	57.8	71.7	313.0	1571.0	1839.1	1779.3	3138.3	1807.8	10578.0
DENGES	53.9	441.2	1907.5	5735.2	5294.7	1632.2	1407.1	2092.2	18564.0
ECHANDENS	175.9	676.1	3106.8	7626.8	10307.5	7180.0	11279.8	7758.7	48111.6
ECHICHENS	84.8	368.0	1054.0	2401.8	3249.9	1771.4	2687.0	3152.4	14769.3
ECUBLENS (VD)	1017.1	3940.6	15776.4	47892.1	46735.8	15716.1	13767.9	24510.9	169356.9
ETOY	54.1	457.4	1247.7	4860.3	4119.4	2826.0	2277.3	3229.8	19072.0
LAVIGNY	40.3	113.8	772.5	1874.1	1274.7	696.1	1356.4	1590.5	7718.4
LONAY	122.8	410.9	2172.1	6307.2	5445.5	3410.5	8023.1	5269.2	31161.3
LULLY (VD)	55.4	139.1	456.9	1895.5	1997.4	1154.6	4406.2	5106.4	15211.5
LUSSY-SUR-MORGES	27.4	134.3	573.0	659.2	1236.0	1435.5	4182.0	1271.9	9519.3
MONNAZ	14.9	70.7	212.3	708.7	786.6	524.2	361.4	1073.7	3752.5
MORGES	1749.6	6774.2	26111.6	70623.7	65951.8	26151.1	36485.0	46775.7	280622.7
PREVERENGES	289.6	1055.8	5151.5	16930.6	17723.8	6361.1	12297.0	12012.0	71821.4
REVEROLLE	13.8	112.9	257.6	765.0	1009.4	920.8	389.9	653.2	4122.6
ROMANEL-SUR-MORGES	-	15.4	335.6	1451.8	938.9	1289.5	1160.4	1110.5	6302.1
ST-PREX	353.5	1158.6	5849.8	14039.1	15166.6	6376.6	13098.7	13018.0	69060.9
ST-SAPHORIN-SUR-MORGES	14.9	103.1	372.4	826.0	630.0	692.5	1263.2	799.9	4702.0
ST-SULPICE (VD)	321.9	856.5	2957.7	9813.3	14070.0	8221.3	26624.5	19213.3	82078.5
TOLOCHENAZ	123.3	425.1	2040.4	6554.6	4816.6	2618.0	3349.7	4235.1	24162.8
VAUX-SUR-MORGES	54.3	55.4	108.1	525.5	237.0	-	150.5	497.3	1628.1
VILLARS-STE-CROIX	28.9	186.8	546.0	1911.3	2777.6	1030.7	1320.8	1313.0	9115.1
VILLARS-SOUS-YENS	13.8	176.8	606.4	1137.7	1245.7	837.1	124.4	945.1	5087.0
VUFFLENS-LE-CHATEAU	54.1	161.0	633.4	1039.9	2119.8	1422.2	5163.6	2381.0	12975.0
VULLIERENS	71.6	162.5	736.0	1343.4	1516.0	1360.2	488.9	1106.1	6784.7
YENS	26.1	324.5	1526.4	3162.3	4211.2	2835.3	3637.7	5120.0	20843.5
DISTRICT DE MOUDON	1920.7	6260.5	20864.3	55885.1	41965.7	14439.9	12726.0	24976.8	179039.0
BOULENS	40.9	178.5	266.4	1045.3	811.4	-	-	202.3	2544.8
BRENLES	68.8	84.8	335.1	792.8	190.1	352.5	-	418.4	2242.5
BUSSY-SUR-MOUDON	54.6	105.0	242.3	1076.4	830.3	167.3	234.6	321.1	3031.6
CHAPELLE-SUR-MOUDON	54.4	126.8	551.2	1487.4	709.7	184.7	380.2	558.6	4053.0
CHAVANNES-SUR-MOUDON	28.6	71.8	418.9	1076.2	724.4	255.3	257.6	486.8	3319.6
CHESALLES-SUR-MOUDON	26.9	50.3	264.0	376.2	513.2	238.5	109.9	249.9	1828.9
CORREYON	14.1	17.6	248.3	478.6	495.2	97.1	-	80.3	1431.2

REVENU NET PAR COMMUNES EN 1000 FR.

COMMUNES	- - - - - C A S N O R M A U X - - - - -							C A S S P E C I A U X	T O T A L
	CLASSES DU REVENU NET 1000 FR.								
	-14,9	15-19,9	20-29,9	30-49,9	50-74,9	75-99,9	100 ET PLUS		
CREMIN	12.5	123.6	43.0	434.6	50.3	-	-	109.0	773.0
CURTILLES	28.0	105.9	718.8	1384.2	882.7	407.4	103.0	858.2	4488.2
DENEZY	28.4	90.2	273.4	756.6	624.4	158.8	119.3	290.1	2341.2
DOMPIERRE (VD)	40.4	182.9	366.4	1076.3	732.1	-	129.4	310.4	2837.9
FOREL-SUR-LUCENS	84.7	84.2	211.9	684.1	541.5	-	122.0	224.9	1953.3
HERMENCHES	55.6	132.5	764.3	1745.1	508.8	169.3	105.2	733.7	4214.5
LOVATENS	27.5	119.5	177.0	597.3	524.3	276.8	164.0	230.0	2136.4
LUCENS	372.8	1203.6	4099.6	10444.4	6907.2	2424.3	2438.4	5163.4	33053.7
MARTHERENGENS	-	-	22.9	293.0	248.0	186.4	-	70.8	821.1
MONTAUBION-CHARDONNEY	14.7	72.1	21.1	333.5	240.7	175.0	-	278.3	1135.4
MOUDON	436.7	1927.5	7061.9	20472.9	17501.6	5609.1	6530.1	9279.3	68819.1
NEYRUZ-SUR-MOUDON	55.9	86.4	293.3	639.5	441.9	76.4	112.3	97.7	1803.4
OGENS	54.5	148.4	327.2	1145.4	753.2	85.7	-	656.8	3171.2
OULENS-SUR-LUCENS	13.9	35.2	98.1	117.4	324.2	83.5	-	70.7	743.0
PEYRES-POSSENS	41.1	55.4	222.4	613.7	234.9	248.0	-	365.7	1781.2
PREVONLOUP	26.8	74.8	375.2	547.1	464.9	183.3	-	249.5	1921.6
ROSSENGES	13.4	19.4	23.8	239.0	133.3	75.5	155.6	136.9	796.9
ST-CIERGES	65.8	307.8	620.1	1856.5	1652.6	427.1	207.4	802.1	5939.4
SARZENS	-	54.2	73.9	314.4	248.0	76.8	120.3	20.1	907.7
SOTTENS	41.8	73.5	288.5	797.6	1051.6	-	293.7	295.0	2841.7
SYENS	13.7	71.2	184.6	572.1	347.9	342.7	-	362.8	1895.0
THIERRENS	109.5	261.4	777.0	2039.8	1703.6	958.3	703.4	760.5	7313.5
VILLARS-LE-COMTE	14.5	85.2	412.8	279.1	363.2	91.1	-	495.7	1741.6
VILLARS-MENDRAZ	27.6	89.9	318.7	853.4	242.1	236.3	115.7	266.3	2150.0
VUCHERENS	52.6	220.9	742.2	1315.2	968.4	852.7	323.9	531.5	5007.4
DISTRICT DE NYON	3617.3	15246.1	66020.2	184163.9	196860.4	134266.7	309086.0	212138.0	1121398.6
ARNEX-SUR-NYON	29.3	87.8	98.6	267.8	382.3	83.6	415.4	-	1364.8
ARZIER	25.6	359.7	1718.7	4405.6	6205.4	3613.2	11440.9	4607.0	32376.1
BASSINS	80.7	317.9	960.6	3067.7	2220.5	2026.4	2071.6	1694.8	12440.2
BEGNINS	235.7	586.8	1860.8	4977.7	3847.4	2923.9	12847.9	4786.0	32066.2
BOGIS-BOSSEY	14.2	65.8	430.2	1105.2	1901.6	2104.6	4209.1	1226.1	11056.8
BOREX	14.6	158.0	545.9	1939.2	1850.3	2918.4	4681.6	3085.1	15193.1
CHAVANNES-DE-BOGIS	41.0	121.9	440.8	1577.5	1894.7	1296.3	4931.7	1954.5	12258.4
CHAVANNES-DES-BOIS	-	87.0	241.9	519.6	878.7	1265.8	3152.8	728.5	6874.3
CHESEREX	27.6	69.5	899.7	1962.9	2006.0	2134.0	6212.4	2103.9	15416.0
COINSINS	42.6	105.3	395.8	611.8	764.2	1375.9	1680.4	1183.6	6159.6
COMMUGNY	55.3	437.0	1177.1	3857.4	5299.2	8738.0	17553.6	15528.6	52646.2
COPPET	205.0	430.3	2260.6	6493.9	6160.8	6452.8	21869.3	12374.6	56247.3
CRANS-PRES-CELIGNY	82.0	483.3	1456.9	3320.4	5963.5	5059.3	22861.7	8699.4	47926.5
CRASSIER	28.5	143.4	603.8	1505.7	2703.2	1484.0	2602.3	3218.9	12289.8
DUILIER	28.6	221.9	833.6	1742.5	2670.1	1793.3	3329.1	1730.7	12349.8
EYSINS	94.8	276.3	968.2	2235.9	3032.3	2783.1	4428.0	2189.2	16007.8
FOUNEX	67.5	423.8	1548.3	4412.7	6616.1	5300.2	22089.5	13089.5	53547.6
GENOLIER	99.1	174.1	1154.5	3789.7	4929.3	4913.9	14988.5	6510.2	36559.3
GINGINS	84.3	302.4	959.5	2977.8	3164.7	2851.2	10245.9	2869.4	23455.2
GIVRINS	83.3	301.3	968.7	2101.7	2188.7	1436.4	8284.3	3455.1	18819.5
GLAND	319.8	1615.4	9250.6	28259.6	28397.1	13440.7	15771.9	17594.0	114649.1
GRENS	-	125.9	321.5	768.3	806.6	543.5	731.6	1501.6	4799.0
MIES	93.4	412.9	1029.1	3490.9	3783.3	3528.9	18494.4	10316.2	41149.1
NYON	1442.1	5918.6	26800.9	72890.9	70097.1	34224.4	46223.8	55398.1	312995.9
PRANGINS	174.6	739.6	3268.3	9552.6	10928.6	8961.8	19492.8	10966.3	64084.6
LA RIPPE	27.0	238.1	510.9	1580.9	2261.8	1543.3	2640.2	2398.2	11200.4
ST-CERGUE	68.6	410.9	1340.5	4396.2	3831.1	1961.6	1151.9	7012.5	20173.3
SIGNY-AVANEX	14.2	106.1	492.1	1020.7	1361.4	248.6	3513.8	1209.4	7966.3
TANNAY	40.6	155.4	1009.3	2241.1	2950.1	2806.5	8832.3	5340.9	23376.2
TRELEX	42.7	147.0	1040.7	2995.1	3166.6	3404.2	7555.3	4117.8	22469.4
LE VAUD	28.3	136.6	714.6	2388.9	3217.7	1818.6	2717.7	2910.4	13932.8
VICH	26.3	86.1	717.5	1706.0	1380.0	1230.3	2064.3	2337.5	9548.0
DISTRICT D'ORBE	3126.9	9850.2	32840.0	80930.7	71910.3	23013.9	20753.6	42108.7	284534.3
L'ABERGEMENT	14.1	135.2	247.1	1151.4	704.6	80.2	225.7	404.5	2962.8
AGIEZ	12.1	124.0	486.9	1050.6	1096.1	485.1	125.2	655.6	4035.6
ARNEX-SUR-ORBE	80.7	225.2	1101.6	2234.7	1725.9	1431.8	567.0	840.9	8207.8
BALLAIGUES	137.1	520.1	1589.5	4205.8	3712.1	1278.6	2681.3	3057.0	17181.5
BAULMES	182.0	437.0	1840.3	4633.3	3620.9	585.9	1132.8	2110.6	14542.8
BAVOIS	151.6	211.5	833.8	2073.7	1858.5	789.3	226.6	1139.6	7284.6
BOFFLENS	28.2	125.8	290.1	803.5	379.0	243.9	140.8	156.3	2167.6
BRETONNIERES	13.8	104.0	438.7	1084.5	645.3	-	176.9	261.8	2725.0
CHAVORNAY	464.4	1174.6	3330.2	8494.1	7658.5	1996.9	3127.2	4192.4	30438.3
LES CLEES	-	75.6	238.0	504.2	609.8	239.0	109.3	390.1	2166.0
CORCELLES-S-CHAVORNAY	84.2	147.0	391.4	1281.1	1228.6	420.2	231.2	460.6	4244.3

REVENU NET PAR COMMUNES EN 1000 FR.

COMMUNES	- - - - - CAS NORMAUX - - - - -							CAS SPECIAUX	TOTAL
	CLASSES DU REVENU NET 1000 FR.								
	-14,9	15-19,9	20-29,9	30-49,9	50-74,9	75-99,9	100 ET PLUS		
CROY	-	132.8	398.8	1384.7	1149.7	165.1	290.7	763.7	4285.5
JURIENS	81.3	209.1	612.4	1096.8	1134.3	250.2	248.5	713.8	4346.4
LIGNEROLLE	67.4	190.0	663.0	1094.5	1414.9	93.0	111.1	666.1	4300.0
MONTCHERAND	14.4	178.0	532.6	1369.3	1534.0	423.5	703.1	1549.9	6304.8
ORBE	730.1	2352.0	7426.2	19729.3	21858.9	8279.5	5536.7	11889.0	77801.7
LA PRAZ	51.1	36.0	373.8	547.7	628.0	349.8	347.0	158.0	2491.4
PREMIER	26.5	71.3	176.2	963.0	809.2	278.6	193.1	440.3	2958.2
RANCES	55.1	174.6	804.2	1639.0	1579.5	676.0	132.3	777.7	5838.4
ROMAINMOTIER-ENVY	126.2	299.8	855.9	2240.4	1065.0	576.2	116.4	801.8	6081.7
SERGEY	27.8	70.9	136.9	210.5	512.4	-	-	185.1	1143.6
VALENTIGNEY-SOUS-RANCES	11.8	338.1	610.9	1838.7	1235.9	692.8	376.0	681.0	5785.2
VALLORBE	628.3	1988.9	7742.4	17840.1	14120.7	3016.6	3592.0	8087.7	57016.7
VAULION	56.1	322.4	1160.9	2285.7	908.4	182.8	108.5	748.5	5773.3
VUITEBOEUF	82.6	206.3	558.2	1174.1	720.1	478.9	254.2	976.7	4451.1
DISTRICT D'ORON	1498.2	4751.2	16258.6	38104.9	29476.7	13826.4	11979.4	11580.5	127475.9
BUSSIGNY-SUR-ORON	14.7	19.0	42.0	177.2	141.5	-	-	177.5	571.9
CARROUGE (VD)	80.5	323.2	1091.8	2391.4	2270.4	768.1	264.7	906.3	8096.4
CHATILLENS	39.4	301.5	732.7	1443.7	1149.3	527.3	381.0	455.1	5030.0
CHESALLES-SUR-ORON	40.9	87.5	300.7	603.2	464.0	186.0	509.8	196.6	2388.7
CORCELLES-LE-JORAT	117.6	318.9	598.4	2120.2	1459.0	521.5	1230.6	333.7	6699.9
LES CULLAYES	80.7	65.6	798.1	1621.0	1575.2	1833.8	1280.5	681.6	7936.5
ECOTEAUX	27.6	165.4	572.4	1522.9	884.2	366.2	431.3	345.6	4315.6
ESSERTES	-	125.0	540.4	712.5	1318.9	167.7	100.2	234.3	3199.0
FERLENS (VD)	28.6	241.4	325.5	1083.7	1211.1	1087.2	-	357.7	4335.2
MARACON	39.1	117.8	540.8	1234.2	796.5	418.8	444.7	276.9	3868.8
MEZIERES (VD)	163.6	472.2	1592.1	4166.7	3479.5	1697.9	781.0	1660.5	14013.5
MONTPREVEYRES	69.2	120.8	821.6	1082.3	870.3	789.0	515.3	607.8	4876.3
ORON-LA-VILLE	193.7	795.7	2063.1	5107.4	3949.3	2103.2	1822.3	1394.3	17429.0
ORON-LE-CHATEL	-	91.3	234.3	790.6	173.1	243.0	-	127.2	1629.5
PALEZIEUX	191.8	697.9	2123.3	5035.0	3009.9	898.3	627.4	1195.6	13779.2
PENEY-LE-JORAT	39.9	84.5	276.1	1137.1	929.0	430.3	663.6	311.7	3872.2
LA ROGIVUE	41.6	70.7	75.3	261.9	188.3	-	-	54.5	692.3
ROPRAZ	84.0	187.5	848.5	1693.6	958.5	239.7	217.2	356.7	4585.7
SERVION	54.1	169.6	937.1	2350.1	2312.6	1238.3	994.5	1368.4	9424.7
LES TAVERNES	27.1	52.2	515.1	537.7	233.4	77.3	272.1	139.9	1854.8
LES THIOLEYRES	28.6	65.2	496.1	480.8	512.6	80.5	362.3	108.8	2135.2
VUIBROYE	13.9	33.5	14.3	427.3	415.5	-	-	82.4	1116.6
VULLIENS	121.6	144.8	588.9	2124.4	1174.6	152.3	1080.9	207.4	5594.9
DISTRICT DE PAYERNE	2111.4	7722.5	26162.1	64370.5	54350.9	15413.1	20556.3	27922.3	218609.1
CERNIAZ (VD)	14.7	37.4	159.0	389.2	240.6	75.4	-	95.0	1011.3
CHAMPTAUROZ	85.1	88.3	77.8	578.2	226.3	83.0	-	192.1	1330.8
CHEVROUX	29.6	174.3	612.2	2114.3	837.0	181.2	606.8	390.9	4946.3
COMBREMONT-LE-GRAND	84.5	171.1	596.4	1514.5	1138.3	508.3	523.6	315.4	4852.1
COMBREMONT-LE-PETIT	95.7	117.4	573.7	1422.3	1212.6	498.3	174.5	553.8	4608.3
CORCELLES-PRES-PAYERNE	181.3	741.8	2794.5	6605.0	6065.0	1802.1	2919.0	2365.1	23473.8
GRANDCOUR	107.8	514.0	1496.5	2942.1	2910.7	615.8	804.5	1004.3	10395.7
GRANGES-PRES-MARNAND	255.2	557.4	2108.4	5176.5	3586.7	1006.7	1500.7	3294.4	17486.0
HENNIEZ	68.8	156.2	587.2	1458.4	1049.4	566.3	433.5	528.8	4848.6
MARNAND	42.2	105.3	456.4	639.9	502.7	437.6	293.8	258.8	2736.7
MISSY	28.8	261.3	654.3	1305.0	912.0	252.4	-	258.4	3672.2
PAYERNE	925.4	3997.4	13746.5	34729.6	31217.8	8312.6	12205.9	17055.7	122190.9
ROSSENS (VD)	-	15.3	80.9	154.4	179.8	-	-	91.8	522.2
SASSEL	14.9	93.2	330.6	539.5	493.0	319.6	392.2	224.5	2407.5
SEDEILLES	41.5	113.7	382.8	739.3	756.2	75.5	-	384.1	2493.1
SEIGNEUX	14.6	122.3	367.9	1031.0	766.4	519.1	112.5	238.3	3172.1
TREY	-	123.6	493.9	843.8	684.9	-	315.2	218.7	2680.1
TREYTORRENS (PAYERNE)	26.6	49.4	157.5	763.0	569.6	-	-	95.7	1661.8
VILLARS-BRAMARD	54.9	98.4	140.1	596.8	373.6	82.5	-	63.3	1121.6
VILLARZEL	39.8	184.7	385.5	827.7	628.3	76.7	274.1	290.2	2767.0
DISTRICT PAYS D'ENHAUT	1027.8	3326.0	10527.8	20652.5	10678.5	3041.1	5783.6	18070.4	73107.7
CHATEAU-D'DEX	554.9	2084.5	7332.7	14831.3	8147.0	2128.5	3219.2	12205.5	50503.6
ROSSINIÈRE	193.8	477.6	1029.4	1711.0	1234.8	236.4	1018.4	796.0	6697.4
ROUGEMONT	279.1	763.9	2165.7	4110.2	1296.7	676.2	1546.0	5068.9	15906.7

REVENU NET PAR COMMUNES EN 1000 FR.

COMMUNES	CAS NORMAUX							CAS SPECIAUX	TOTAL
	CLASSES DU REVENU NET 1000 FR.								
	-14,9	15-19,9	20-29,9	30-49,9	50-74,9	75-99,9	100 ET PLUS		
DISTRICT DE ROLLE	370.8	2734.3	14972.3	42493.6	41635.9	23760.0	65885.4	31578.5	223430.8
ALLAMAN	-	150.5	875.0	1709.6	2111.9	857.4	1850.9	1159.0	8714.3
BURSINEL	-	70.8	215.9	1233.2	1092.7	1138.0	1851.3	857.9	6459.8
BURSINS	29.0	167.1	603.0	1609.4	2198.8	1201.1	3791.1	1833.0	11432.5
BURTIGNY	13.1	98.8	433.9	1508.5	1285.4	421.9	616.9	666.5	5045.0
DULLY	14.8	16.1	281.9	786.4	943.5	808.9	24318.1	2436.2	29605.9
ESSERTINES-SUR-ROLLE	14.0	87.9	944.1	1553.4	1588.4	1054.7	1123.7	1361.1	7727.3
GILLY	29.4	262.9	1021.5	3173.9	2246.6	1648.5	4051.0	2101.7	14535.5
LUINS	43.7	100.6	668.0	777.5	1181.8	982.6	1381.9	751.6	5887.7
MONT-SUR-ROLLE	27.2	408.8	2082.5	5865.5	7300.3	4978.6	7181.7	4276.3	32120.9
PERROY	68.5	212.3	1260.0	4059.2	3036.1	1818.5	4503.2	2923.2	17881.0
ROLLE	102.1	986.4	6057.0	19239.7	17434.1	6908.2	12806.7	12041.0	75575.2
TARTEGNIN	14.5	156.6	299.2	513.4	758.9	672.5	1127.9	582.9	4125.9
VINZEL	14.5	15.5	230.3	463.9	457.4	1269.1	1281.0	588.1	4319.8
DISTRICT DE LA VALLEE	1145.5	5536.5	17191.2	31916.7	27379.5	8272.1	7373.5	14167.1	112982.1
L'ABBAYE	289.6	806.6	2766.2	4599.4	4587.5	1437.1	1379.2	2440.4	18306.0
LE CHENIT	689.4	4015.4	12262.2	23772.5	19875.1	5906.1	4205.3	10342.4	81068.4
LE LIEU	166.5	714.5	2162.8	3544.8	2916.9	928.9	1789.0	1384.3	13607.7
DISTRICT DE VEVEY	9837.8	34371.9	116908.7	291995.8	262884.8	117042.4	205741.6	308674.6	1347457.6
BLONAY	383.2	1584.5	5355.4	14041.7	14364.1	9692.8	25210.5	21657.2	92289.4
CHARDONNE	235.9	993.6	3081.7	8570.9	7453.7	6017.8	8165.8	13545.6	48065.0
CORSEAUX	182.0	740.5	2876.6	8264.2	10377.1	6545.6	18251.8	17279.6	64517.4
CORSIER-SUR-VEVEY	455.7	2054.1	6423.3	15694.1	14743.8	6474.1	3970.9	9631.4	59447.4
JONGNY	70.3	200.4	1136.8	3855.3	4483.3	2708.2	4131.2	4386.7	20972.2
MONTREUX	3454.3	11096.9	37630.5	97172.4	78823.5	27613.1	46090.4	115382.3	417263.4
ST-LEGIER-LA-CHIESAZ	153.1	1116.5	4427.7	10311.1	13119.1	9748.3	22764.8	12909.6	74550.2
LA TOUR-DE-PEILZ	1409.5	4478.8	18849.4	49561.1	50270.0	26832.3	43583.2	54284.6	249268.9
VEVEY	3423.9	11496.9	35171.6	80113.2	65744.4	19964.4	30396.0	54816.4	301126.8
VEYTAUX	69.9	609.7	1955.7	4411.8	3505.8	1445.8	3177.0	4781.2	19956.9
DISTRICT D'YVERDON	5226.2	17766.5	58402.2	146764.1	124859.8	43264.4	39990.0	86116.6	522389.8
ARRISSOULES	14.1	15.2	74.6	253.0	244.1	-	-	2.7	603.7
BELMONT-SUR-YVERDON	39.0	157.1	276.7	970.1	1019.2	332.2	237.3	294.8	3326.4
BIOLEY-MAGNOUX	13.1	124.0	398.1	645.4	951.8	91.8	-	454.5	2678.7
CHAMBLON	54.0	226.9	340.8	1086.0	1246.3	822.8	437.2	547.4	4761.4
CHAMPVENT	55.3	120.2	325.0	1298.8	1437.5	610.1	548.6	546.8	4942.3
CHANEAZ	-	37.8	129.8	203.4	416.5	91.3	-	239.1	1117.9
CHAVANNES-LE-CHENE	27.5	89.9	654.2	946.4	1074.7	410.9	-	534.8	3738.4
CHENE-PAQUIER	24.9	134.0	100.1	439.4	321.6	166.7	-	339.5	1526.2
CHESEAUX-NOREAZ	-	159.2	402.6	1159.5	1516.7	2101.8	4184.9	1624.5	11149.2
CRONAY	84.5	140.2	439.8	1063.9	1024.3	249.2	278.1	710.2	3990.2
CUARNY	14.2	145.3	252.6	440.1	963.3	155.8	336.1	248.4	2555.8
DEMORET	37.4	174.9	266.8	640.4	269.6	157.4	-	370.0	1916.5
DONNELOYE	63.6	240.7	384.1	1654.3	1087.9	778.7	-	413.8	4623.1
EPENDES (VD)	28.6	51.6	539.8	1055.2	1178.5	412.6	240.4	404.9	3911.6
ESSERT-PITTET	-	19.2	225.2	599.3	739.0	249.8	-	453.2	2285.7
ESSERT-SOUS-CHAMPVENT	28.5	49.3	126.8	399.6	170.3	94.3	-	157.8	1026.6
GOSSENS	13.2	108.7	95.3	202.8	401.6	160.1	192.3	181.6	1355.6
GRESSY	14.1	175.0	238.7	796.0	458.5	76.8	253.6	215.1	2227.8
MATHOD	54.8	138.2	439.2	978.4	1633.3	703.3	497.9	588.9	5034.0
MEZERY-PRES-DONNELOYE	13.5	31.1	-	166.7	190.7	89.5	312.9	245.5	1049.9
MOLONDIN	97.8	199.8	440.2	838.9	727.0	154.8	103.3	297.5	2859.3
MONTAGNY-PRES-YVERDON	71.3	282.7	626.6	2375.1	2017.6	1407.7	596.4	984.2	8361.6
OPPENS	29.1	140.3	182.1	615.3	606.8	271.4	129.2	254.7	2228.9
ORGES	55.6	67.4	299.3	769.8	770.2	257.0	500.4	1079.2	3798.9
ORZENS	28.9	67.7	455.1	861.1	917.2	251.8	150.3	248.8	2980.9
POMY	40.9	199.1	791.3	1762.6	1838.9	973.4	706.7	964.8	7277.7
PRAHINS	14.4	90.9	172.1	597.4	446.8	-	377.2	229.9	1928.7
ROVRAY	12.3	19.8	71.5	569.7	651.7	-	-	168.9	1493.9
SUCHY	25.9	122.1	598.1	1159.4	1060.3	655.5	520.2	599.6	4741.1
SUSCEVAZ	24.4	54.5	211.0	956.2	782.9	332.7	232.8	342.6	2937.1
TREYCOVAGNES	28.7	134.1	345.9	808.7	817.0	175.4	-	483.2	2793.0
URSINS	24.4	84.5	363.2	520.4	920.2	411.9	108.7	244.0	2677.3
VALEYRES-SOUS-MONTAGNY	126.1	193.3	703.8	2012.3	2079.2	1115.4	432.7	1020.2	7683.0
VALEYRES-SOUS-URSINS	43.2	-	237.3	901.7	843.1	-	249.5	313.6	2588.4
VILLARS-EPENEY	13.6	-	103.8	261.0	231.0	-	-	56.0	665.4
VILLARS-SOUS-CHAMPVENT	-	35.9	97.3	114.3	200.8	156.5	248.8	128.9	982.5
VUGELLES-LA-MOTHE	14.8	139.0	225.7	570.3	385.9	82.0	-	317.2	1734.9
YVERDON-LES-BAINS	3704.4	12799.0	43850.7	109682.9	86721.6	27025.3	25930.2	64890.3	374604.4
YVONAND	290.1	797.9	2917.0	6388.3	6496.2	2238.5	2184.3	4919.5	26231.8

REVENU NET PAR COMMUNES EN 1000 FR.

COMMUNES	CAS NORMAUX							CAS SPECIAUX	TOTAL
	CLASSES DU REVENU NET 1000 FR.								
	-14,9	15-19,9	20-29,9	30-49,9	50-74,9	75-99,9	100 ET PLUS		
CANTON DU VALAIS	34476.0	128034.4	429333.7	1167940.8	939803.1	302505.1	395013.5	538129.5	3935236.1
BEZIRK BRIG	2640.5	9750.2	35182.0	108201.7	88277.8	20918.0	32547.4	36288.3	333805.9
BIRGISCH	-	107.6	417.3	909.0	529.9	97.6	-	256.0	2317.4
BRIG-GLIS	1046.1	4685.0	16504.7	49742.4	43400.9	11975.1	23178.6	19161.9	169694.7
EGGERBERG	99.8	209.8	991.7	2022.7	909.7	-	104.7	587.1	4925.5
MUND	128.8	208.9	1077.8	3723.2	1662.9	-	-	551.4	7353.0
NATERS	1037.6	3148.1	12120.5	38837.8	33098.1	6738.6	7463.2	12959.7	115403.6
RIED BEI BRIG	155.9	513.2	2077.2	7349.1	4648.5	1028.0	601.3	1387.8	17761.0
SIMPLON	94.3	376.9	902.4	1843.1	740.4	249.8	-	249.1	4456.0
TERMEN	63.9	378.2	894.5	2863.2	2230.4	749.3	1199.6	754.6	9133.7
ZMISCHBERGEN	14.1	122.5	195.9	911.2	1057.0	79.6	-	380.7	2761.0
DISTRICT DE CONTHEY	2104.3	8674.6	29794.3	84741.2	70352.0	29039.5	16125.1	33149.9	273980.9
ARDON	231.4	687.4	2747.4	8615.1	7975.3	3913.0	2679.9	3396.1	30245.6
CHAMOSON	316.7	1310.6	4151.1	11827.6	9389.1	3484.0	1573.7	3651.4	35704.2
CONTHEY	427.2	2583.3	8846.2	25372.4	23224.6	10559.9	5172.1	8956.9	85142.6
NENDAZ	849.0	3063.4	9823.0	25176.1	16873.3	6044.4	3686.3	11896.5	77412.0
VETROZ	280.0	1029.9	4226.6	13750.0	12889.7	5038.2	3013.1	5249.0	45476.5
DISTRICT D'ENTREMONT	1850.4	6482.8	19778.7	50697.1	34720.2	9148.9	14262.1	27825.2	164765.4
BAGNES	901.3	3368.0	9928.7	25872.2	16519.6	5648.2	9967.0	20010.1	92215.1
BOURG-ST-PIERRE	57.2	104.7	436.2	899.0	559.5	568.9	119.4	462.8	3207.7
LIDDES	95.8	441.2	1347.8	2975.1	2214.8	-	527.1	624.3	8226.1
ORSIERES	583.2	1533.6	4720.2	11657.3	9482.7	1800.7	3396.9	4151.0	37325.6
SEMBRANCHER	71.7	566.9	1567.0	4102.9	2304.8	368.0	121.0	1230.5	10332.8
VOLLEGES	141.2	468.4	1778.8	5190.6	3638.8	763.1	130.7	1346.5	13458.1
BEZIRK GOMS	666.3	2791.4	9715.4	22126.3	9666.2	2565.0	3466.2	8067.5	59064.3
AUSSERBINN	14.5	15.8	48.3	65.4	50.6	-	-	59.7	254.3
BELLWALD	55.5	310.6	678.8	1490.0	412.5	155.4	243.1	1410.5	4756.4
BIEL (VS)	14.9	17.0	66.7	340.7	126.0	-	-	46.5	611.8
BINN	82.4	141.6	459.6	935.5	390.1	-	-	106.2	2115.4
BLITZINGEN	13.2	103.7	64.5	503.3	225.4	162.9	-	94.7	1167.7
ERNEN	40.9	219.1	799.7	1709.0	1044.6	171.0	-	1011.4	4995.7
FIESCH	95.0	436.9	1775.1	4259.1	1980.0	832.8	613.6	1649.8	11642.3
FIESCHERTAL	13.8	126.8	726.4	1059.6	52.8	75.1	-	355.0	2409.5
GESCHINEN	14.1	33.6	97.9	224.3	54.7	95.7	148.4	33.3	702.0
GLURINGEN	-	106.6	78.0	1142.1	418.1	83.1	-	165.6	1993.5
LAX	43.5	106.6	676.0	1420.4	1108.8	160.5	492.8	1168.6	5177.2
MUEHLEBACH	-	65.3	167.3	65.9	225.2	-	-	125.8	649.5
MUENSTER (VS)	28.1	286.3	1022.6	2194.7	696.9	332.2	1158.4	670.1	6389.3
NIEDERWALD	14.8	48.8	269.4	408.8	234.7	-	-	43.5	1020.0
OBERGESTELN	28.9	104.7	470.2	1027.3	377.2	-	122.8	183.0	2314.1
OBERWALD	13.0	187.2	655.2	1537.0	517.3	-	265.0	173.3	3348.0
RECKINGEN (VS)	83.7	292.8	694.8	1662.0	1009.8	417.7	218.7	574.6	4954.1
RITZINGEN	28.2	34.4	225.8	446.3	62.7	-	-	28.8	826.2
SELKINGEN	-	-	108.4	347.2	161.8	-	-	44.6	662.0
STEINHAUS	-	-	166.0	134.7	-	-	-	-	300.7
ULRICHEN	81.8	153.6	464.7	1153.0	517.0	78.6	203.4	122.5	2774.6
DISTRICT D'HERENS	1595.5	5792.5	18841.1	46604.6	23741.8	5268.7	3615.8	23465.7	128925.7
LES AGETTES	11.2	48.7	329.4	1373.3	949.5	162.2	-	797.7	3672.0
AYENT	637.4	1711.9	6049.6	16103.6	7804.2	1696.5	1414.0	7930.6	43347.8
EVOLENE	336.9	922.0	2798.4	6099.9	2833.9	532.7	805.9	2974.0	17303.7
HEREMENCE	208.3	932.2	3262.9	7351.3	4801.7	869.0	395.2	2142.3	19962.9
MASE	41.7	211.1	522.6	817.9	529.9	94.3	116.4	577.7	2911.6
NAX	14.3	472.5	863.3	1976.4	1529.3	425.2	-	1101.9	6382.9
ST-MARTIN (VS)	140.9	645.2	2427.2	6428.9	2175.5	311.6	-	1641.5	13770.8
VERNAMIEGE	26.4	134.7	617.8	1258.4	464.3	93.7	-	381.2	2976.5
VEX	178.4	714.2	1969.9	5194.9	2653.5	1083.5	884.3	5918.8	18597.5
BEZIRK LEUK	2516.2	6209.5	20653.6	51530.0	41116.6	9008.9	11362.7	21487.0	163884.5
AGARN	218.8	402.7	1294.6	3455.3	2012.1	432.5	2431.4	970.9	11218.3
ALBINEN	69.4	228.0	533.8	1403.1	392.1	-	-	380.6	3007.0
BRATSCH	77.4	319.2	1378.9	2596.2	1333.4	-	-	519.0	6224.1
ERGISCH	108.3	106.4	541.1	833.5	541.1	86.4	-	201.7	2418.5
ERSCHMATT	95.7	190.9	668.2	2171.7	942.2	-	-	440.3	4509.0
FESCHEL	13.2	69.3	321.6	756.2	113.7	-	-	193.4	1467.4
GAMPEL	206.0	658.7	2208.6	4730.7	5344.4	1018.5	1271.6	2197.3	17635.8
GUTTET	42.9	158.0	591.3	1725.0	1112.4	81.9	-	223.2	3934.7
INDEN	-	35.7	105.6	312.0	256.4	-	-	53.3	763.0

REVENU NET PAR COMMUNES EN 1000 FR.

COMMUNES	CAS NORMAUX							CAS SPECIAUX	TOTAL
	CLASSES DU REVENU NET 1000 FR.								
	-14,9	15-19,9	20-29,9	30-49,9	50-74,9	75-99,9	100 ET PLUS		
LEUK	616.6	1902.6	5057.2	13640.1	11929.5	1960.9	2382.8	6160.4	43650.1
LEUKERBAD	150.3	609.4	2965.3	5046.5	5115.9	1968.4	4070.4	4710.2	24636.4
OBEREMS	56.2	31.1	301.0	668.0	508.2	-	-	327.6	1892.1
SALGESCH	272.2	472.4	1889.6	5349.2	5443.0	1977.8	640.9	2085.2	18130.3
TURTMANN	326.1	459.1	1392.4	4795.2	2536.8	841.6	565.6	1679.8	12596.6
UNTEREMS	54.8	258.6	392.2	705.5	350.4	-	-	423.0	2184.5
VAREN	208.3	307.4	1012.2	3341.8	3185.0	640.9	-	921.1	9616.7
DISTRICT DE MARTIGNY	3542.7	16213.4	51581.8	140342.4	103350.6	33530.4	54895.5	62209.3	465666.1
BOVERNIER	112.4	440.6	1708.9	3866.5	1666.5	253.5	488.6	967.2	9504.2
CHARRAT	123.0	615.1	1947.8	4330.1	3037.8	1179.2	222.7	1617.9	13073.6
FULLY	671.2	2178.3	7766.7	18908.6	16341.9	5639.9	9519.2	6348.1	67373.9
ISERABLES	254.1	888.7	2979.3	6225.5	2652.8	932.8	250.4	2423.0	16606.6
LEYTRON	291.0	1083.5	3242.5	10072.7	8801.1	2276.9	2173.6	3068.3	31009.6
MARTIGNY	1175.4	6585.5	20789.0	62927.9	48244.4	15639.7	34534.4	34098.7	223995.0
MARTIGNY-COMBE	99.1	777.7	2260.6	5681.1	3483.0	1260.6	1466.2	2181.8	17210.1
RIDDES	252.0	1071.8	2963.7	9769.6	6818.6	1795.3	2897.5	4737.1	30305.6
SAILLON	70.3	624.7	2028.6	5170.8	3361.2	1778.6	349.4	1675.4	15059.0
SAXON	494.2	1913.9	5780.5	12943.7	8662.2	2773.9	2888.6	4853.8	40310.8
TRIENT	-	33.6	114.2	445.9	281.1	-	104.9	238.0	1217.7
DISTRICT DE MONTHEY	3700.8	13492.9	47296.0	121643.8	114549.7	30842.6	45869.8	68093.8	445489.4
CHAMPERY	240.4	977.8	2451.6	4067.9	3484.3	959.7	724.1	3324.6	16230.4
COLLOMBEY-MURAZ	399.5	1580.7	6170.8	17931.9	17235.0	2936.0	3814.4	7586.1	57654.4
MONTHEY	1687.3	6023.7	22394.2	56454.5	57874.4	18350.3	27786.4	33808.1	224378.9
PORT-VALAIS	160.2	998.7	2799.7	6218.1	4892.7	1010.6	1795.3	3641.4	21516.7
ST-GINGOLPH	114.7	278.7	1196.1	2819.2	2177.7	692.9	301.8	1681.5	9262.6
TROISTORRENTS	371.5	1142.4	3913.5	13441.1	10574.9	3031.1	3389.2	7653.8	43517.5
VAL-D'ILLIEZ	326.7	666.1	2625.6	5434.7	3446.5	763.2	1619.8	2504.4	17387.0
VIONNAZ	96.2	443.7	1484.4	5961.1	5381.5	860.3	778.7	3377.5	18383.4
VOUVRY	304.3	1381.1	4260.1	9315.3	9482.7	2238.5	5660.1	4516.4	37158.5
BEZIRK RARON	2222.6	6639.6	19329.5	51500.8	30410.5	7491.6	6196.9	15149.0	138940.5
OESTLICH RARON	423.6	2151.6	6094.8	12824.6	6749.3	1674.5	1966.2	5635.9	37520.5
BETTEN	57.3	390.3	1463.1	2473.8	725.9	483.8	598.9	1435.6	7628.7
BISTER	-	54.4	146.8	121.6	164.9	-	-	14.4	502.1
BITSCH	54.8	385.2	1129.5	2550.1	1452.8	76.8	889.2	935.1	7473.5
FILET	14.5	120.1	366.0	439.0	322.8	77.0	-	280.1	1619.5
GOPPISBERG	-	70.0	205.3	244.8	302.3	170.8	-	264.4	1257.6
GREICH	43.3	139.6	549.1	636.3	383.8	344.2	124.8	214.4	2435.5
GRENGIOLS	71.0	304.6	684.0	1835.5	762.3	-	-	610.1	4267.5
MARTISBERG	-	32.5	141.4	110.7	-	-	-	10.5	295.1
MOEREL	156.2	520.5	952.2	3074.2	1945.4	437.3	243.6	1214.5	8543.9
RIED BEI MOEREL	26.5	134.4	457.4	1338.6	689.1	84.6	109.7	656.8	3497.1
WESTLICH RARON	1799.0	4488.0	13234.7	38676.2	23661.2	5817.1	4230.7	9513.1	101420.0
AUSSERBERG	208.9	351.2	1661.2	4134.9	2076.9	407.5	-	721.8	9562.4
BLATTEN	179.5	228.4	537.5	1377.1	598.8	75.8	-	420.0	3417.1
BUERCHEN	107.2	385.1	1017.6	3398.8	2061.8	340.4	479.4	832.1	8622.4
EISCHOLL	139.4	374.3	925.4	3122.7	1761.6	328.2	331.2	1114.4	8097.2
FERDEN	121.7	198.9	467.7	1388.7	963.0	351.8	-	496.5	3988.3
HOHTENN	53.1	195.1	418.4	1593.9	540.4	76.9	-	166.1	3043.9
KIPPEL	173.4	342.1	830.6	2210.3	556.0	325.9	-	540.7	4979.0
NIEDERGESTELN	95.0	332.6	851.2	2752.2	1830.7	482.9	212.8	394.9	6952.3
RARON	225.0	634.9	2698.7	8239.6	5500.5	1745.7	1347.2	1674.7	22066.3
STEG	256.5	771.6	1972.9	5849.8	5599.0	1432.8	1860.1	1685.1	19427.8
UNTERBAECH	79.3	338.9	809.1	2411.0	1211.0	77.4	-	812.0	5738.7
WILER (LOETSCHEN)	160.0	334.9	1044.4	2197.2	961.5	171.8	-	654.8	5524.6
DISTRICT DE ST-MAURICE	1178.2	5301.7	16892.3	46229.0	40246.8	9529.5	7296.5	17983.0	144657.0
COLLONGES	14.2	250.3	717.9	2677.2	1114.7	168.9	121.3	920.6	5985.1
DORENAZ	70.7	229.2	1051.7	2708.0	978.5	236.1	857.4	693.2	6824.8
EVIONNAZ	97.9	500.2	1632.9	4586.0	3209.9	987.3	472.6	1276.9	12763.7
FINHAUT	28.1	210.9	701.5	1705.1	2157.7	247.4	119.8	849.8	6020.3
MASSONGEX	57.2	574.2	1873.8	4906.4	4347.8	972.5	-	2262.1	14994.0
MEX (VS)	14.6	33.1	132.3	342.1	323.9	80.1	-	94.5	1020.6
ST-MAURICE	500.9	1691.1	5703.2	15263.7	17329.8	4268.9	3635.1	6690.0	55082.7
SALVAN	200.8	757.3	2361.5	5433.6	3605.8	933.5	226.7	1998.9	15518.1
VERNAYAZ	153.7	847.7	1991.0	6841.8	5724.8	1469.1	1641.4	2430.5	21100.0
VEROSSAZ	40.1	207.7	726.5	1765.1	1453.9	165.7	222.2	766.5	5347.7

REVENU NET PAR COMMUNES EN 1000 FR.

COMMUNES	CAS NORMAUX							CAS SPECIAUX	TOTAL
	CLASSES DU REVENU NET 1000 FR.								
	-14,9	15-19,9	20-29,9	30-49,9	50-74,9	75-99,9	100 ET PLUS		
DISTRICT DE SIERRE	4152.9	17921.9	59700.6	176930.6	149898.4	53307.2	68172.3	113314.0	643397.9
AYER	29.0	297.7	1091.6	2714.6	1854.0	578.7	666.6	2154.7	9386.9
CHALAIS	228.9	1206.7	3853.9	11429.6	6841.9	1948.0	1123.2	5791.2	32423.4
CHANDOLIN	14.7	37.1	188.6	421.7	194.2	-	-	1127.3	1983.6
CHERMIGNON	282.9	1051.8	3967.4	11702.5	11893.7	5468.7	5745.8	11328.6	51441.4
CHIPPIS	156.5	960.1	2945.6	9904.6	7256.2	1264.8	501.2	3358.3	26347.3
GRIMENTZ	28.5	177.8	455.0	1931.5	1483.9	256.7	584.9	2483.3	7401.6
GRONE	140.9	672.6	3195.6	8190.4	6312.5	1649.5	704.6	2816.9	23683.0
ICOGNE	41.8	220.6	447.2	1295.8	1543.6	428.7	384.2	2189.2	6551.1
LENS	436.5	1647.2	5192.6	13259.5	13852.7	5141.9	6856.1	14401.8	60788.3
MIEGE	57.3	366.7	1095.9	3163.4	3193.1	1897.8	1186.2	1216.5	12176.9
MOLLENS (VS)	72.2	406.6	791.3	2180.8	1512.9	504.1	721.9	2664.4	8854.2
MONTANA	339.6	1163.5	3737.3	8828.9	9167.2	4057.6	5490.1	9965.8	42750.0
RANDOGNE	154.3	1174.7	4001.4	10573.7	8419.9	3358.4	4557.0	13258.6	45498.0
ST-JEAN	14.8	167.7	371.2	1125.7	212.9	232.6	115.1	354.3	2594.3
ST-LEONARD	210.9	982.8	2723.2	8279.3	7994.2	2455.1	1725.8	2181.1	26552.4
ST-LUC	44.3	86.6	562.8	1519.3	726.3	81.5	329.0	2312.4	5662.2
SIERRE	1617.2	6045.0	21775.0	70326.8	55556.3	20562.3	29482.7	29690.0	235055.3
VENTHONE	40.9	503.2	1056.5	2781.9	4210.5	1510.0	3328.6	2657.5	16089.1
VEYRAS	170.6	508.1	1777.4	5018.2	5775.3	1662.4	4240.5	2498.3	21650.8
VISSOIE	71.1	245.4	471.1	2282.4	1897.1	248.4	428.8	863.8	6508.1
DISTRICT DE SION	3559.4	13669.4	52144.6	141997.8	145565.6	64962.4	85627.4	71453.0	578979.6
ARBAZ	123.7	204.0	1348.1	3110.3	2037.9	270.1	347.4	1153.5	8595.0
GRIMISUAT	109.0	481.7	2709.0	7051.6	10029.6	4332.1	3908.8	4045.7	32667.5
SALINS	122.6	491.3	1412.5	4161.5	2238.6	840.2	1850.5	2376.1	13493.3
SAVIESE	410.9	2288.9	7678.5	21646.9	22971.8	8560.7	7121.8	8086.1	78765.6
SION	2683.3	9940.2	38227.9	103650.3	107097.3	50595.4	71925.2	54815.0	438934.6
VEYSONNAZ	109.9	263.3	768.6	2377.2	1190.4	363.9	473.7	976.6	6523.6
BEZIRK VISP	4746.2	15094.5	48423.8	125395.5	87906.9	26892.4	45575.8	39643.8	393678.9
BALTSCHIEDER	113.1	349.6	1040.2	4471.7	2234.2	545.7	382.8	781.3	9918.6
EISTEN	111.7	254.0	657.0	1727.4	341.5	-	111.2	199.4	3402.2
EMBD	52.3	140.2	689.6	2070.6	740.3	-	-	400.8	4093.8
GRAECHEN	342.9	779.0	2223.4	6875.6	3058.2	1068.3	464.9	2640.6	17452.9
LALDEN	166.1	293.2	1163.0	4008.0	2879.8	75.4	230.3	674.8	9490.6
RANDA	78.8	294.7	895.4	2226.4	744.2	249.0	233.4	683.2	5405.1
SAAS ALMAGELL	136.7	322.6	816.4	1960.7	1045.7	345.7	226.1	567.1	5351.0
SAAS BALEN	191.2	259.0	1315.7	2213.4	891.7	-	244.1	347.7	5532.8
SAAS FEE	434.2	878.8	3036.5	5838.7	3233.3	1427.3	2905.2	2950.4	20704.4
SAAS GRUND	163.3	610.9	1752.3	4449.5	2226.9	644.1	102.6	980.2	10929.8
ST.NIKLAUS	452.3	1452.4	4628.1	13925.5	8109.8	1165.7	2062.6	2937.6	34734.0
STALDEN (VS)	179.4	575.2	1608.3	6418.5	5108.2	729.1	842.7	1791.8	17253.2
STALDENRIED	246.5	448.1	1451.1	3798.1	1497.4	80.9	217.2	512.3	8251.6
TAESCH	122.3	420.6	1682.7	3913.1	1746.6	322.1	291.9	1424.3	9923.6
TOERBEL	141.4	655.5	1275.3	3272.4	819.2	180.2	-	444.9	6788.9
VISP	850.4	2820.9	9396.8	31212.4	29431.4	12636.7	20769.9	9616.7	116735.2
VISPERTERMINEN	189.7	548.9	3040.0	6131.3	6999.5	672.0	337.4	1362.2	19281.0
ZENEGGEN	13.0	223.3	522.3	984.6	788.6	75.0	109.9	301.1	3017.8
ZERMATT	760.9	3767.6	11229.7	19897.6	16010.4	6675.2	16043.6	11027.4	85412.4

REVENU NET PAR COMMUNES EN 1000 FR.

COMMUNES	- - - - - CAS NORMAUX - - - - -							CAS SPECIAUX	TOTAL
	CLASSES DU REVENU NET 1000 FR.								
	-14,9	15-19,9	20-29,9	30-49,9	50-74,9	75-99,9	100 ET PLUS		
CANTON DE NEUCHÂTEL	48585.6	111053.8	348032.5	873031.0	713314.2	230275.0	327837.1	198667.1	2850796.3
DISTRICT DE BOUDRY	8399.5	20524.1	63475.7	180547.9	146580.6	62367.8	96340.3	43194.3	621430.2
AUVERNIER	470.6	707.9	2376.9	8583.8	6358.3	4247.2	12625.5	3546.1	38916.3
BEVAIX	514.1	1599.4	5393.9	15859.5	12308.6	6671.8	7575.4	3338.0	53260.7
BOLE	297.7	955.2	2809.6	8047.3	7733.2	4658.6	4527.1	2399.2	31427.9
BOUDRY	966.9	2606.0	8244.9	24756.0	21225.8	5907.1	4430.4	5363.4	73500.5
BROT-DESSOUS	41.0	143.1	352.6	991.6	419.3	75.0	-	114.0	2136.6
COLOMBIER (NE)	1052.0	2556.4	7890.8	23990.9	19526.5	8525.7	15427.3	6084.6	85054.2
CORCELLES-CORMONDRECHE	878.8	2077.0	6453.9	18135.8	14989.1	8232.6	11679.0	4798.1	67244.3
CORTAILLOD	866.7	2122.1	7931.9	22711.4	18791.3	6853.1	12016.6	5772.6	77065.7
FRESENS	99.5	70.2	208.2	890.1	402.9	75.6	284.4	22.1	2053.0
GORGIER	387.0	892.1	2507.6	7824.8	6633.4	3082.6	7334.4	1614.8	30276.7
MONTALCHEZ	41.3	181.7	260.1	703.6	494.7	95.3	147.9	86.8	2011.4
PESEUX	2014.8	4287.2	12438.5	30001.4	23881.0	8461.3	9873.5	6799.2	97756.9
ROCHFERT	118.8	526.4	1655.3	4051.6	4229.6	1360.3	2935.2	316.7	15193.9
ST-AUBIN-SAUGES	621.7	1603.5	4554.0	13117.9	8917.4	3711.4	6234.5	2580.6	41341.0
VAUMARCUS	28.6	195.9	397.5	882.2	669.5	410.2	1249.1	358.1	4191.1
DISTRICT CHAUX-DE-FONDS	14400.7	28290.4	89473.2	200525.7	165133.1	39930.4	64710.1	47725.5	650189.1
LA CHAUX-DE-FONDS	14062.1	27621.3	86903.2	194807.2	161311.0	39263.8	63759.6	47152.5	634880.7
LES PLANCHETTES	50.4	87.5	411.6	1108.4	781.8	179.8	-	80.4	2699.9
LA SAGNE	288.2	581.6	2158.4	4610.1	3040.3	486.8	950.5	492.6	12608.5
DISTRICT DU LOCLE	5376.3	12215.6	36313.4	80623.4	61437.3	14783.4	16233.8	18082.9	245066.1
LES BRENETS	271.5	933.2	2361.1	6835.0	4504.6	1287.8	960.0	1727.1	18880.3
LA BREVINE	152.6	743.1	1413.4	2861.3	1476.3	478.0	696.7	307.1	8128.5
BROT-PLAMBOZ	58.2	152.1	573.4	970.7	678.2	-	169.9	22.4	2624.9
LE CERNEUX-PEQUIGNOT	55.1	139.3	618.8	1898.7	574.1	166.7	337.7	98.7	3889.1
LA CHAUX-DU-MILIEUX	72.6	139.1	676.6	2106.2	926.4	339.5	286.2	223.3	4769.9
LE LOCLE	4489.7	8985.4	27977.5	59239.0	49994.7	11499.0	12411.6	14626.4	189223.3
LES PONTS-DE-MARTEL	276.6	1123.4	2692.6	6712.5	3283.0	1012.4	1371.7	1077.9	17550.1
DISTRICT DE NEUCHÂTEL	13296.4	33444.4	107973.5	285630.9	246108.3	88261.2	118848.4	63397.5	956960.6
CORNAUX	222.5	479.1	2016.2	8334.5	6804.0	1817.1	1113.5	1937.1	22724.0
CRESSIER (NE)	405.0	1012.1	3053.8	9253.5	8663.6	2105.4	761.4	1734.4	26989.2
ENGES	25.9	34.7	312.0	1057.0	690.7	84.6	351.0	260.3	2816.2
HAUTERIVE	382.6	1395.1	4337.7	14436.5	13345.7	6501.3	7333.6	3091.9	50824.4
LE LANDERON	969.2	2542.1	7332.2	20722.4	17964.2	6318.8	4535.2	4229.5	64613.6
LIGNIERES	95.6	321.9	976.9	3543.8	2360.8	835.0	368.1	206.1	8708.2
MARIN-EPAGNIER	466.2	1766.1	5772.7	16482.1	19807.9	7183.5	5659.0	5105.4	62242.9
NEUCHÂTEL	10129.3	24167.9	78333.7	195960.6	157225.9	53082.6	82813.5	40783.3	642496.8
ST.BLAISE	586.2	1532.1	5051.8	14278.0	17161.8	9166.2	14834.9	5507.4	68118.4
THIELLE-WAVRE	13.9	193.3	786.5	1562.5	2083.7	1166.7	1078.2	542.1	7426.9
DISTRICT DU VAL-DE-RUZ	2639.8	7139.2	23527.8	63389.8	54285.8	16437.2	14748.0	13460.6	195628.2
BODEVILLIERS	115.7	348.6	1088.2	2288.6	2649.7	526.7	1160.7	474.0	8652.2
CERNIER	409.3	1256.6	3799.5	10440.0	8732.4	1818.5	1718.0	2135.6	30309.9
CHEZARD-ST-MARTIN	322.4	621.1	2511.0	5849.7	5376.1	1945.2	1252.7	1332.4	19210.6
COFFRANE	123.7	383.3	939.5	3083.3	1817.2	853.8	254.1	834.6	8289.5
DOMBRESSON	225.4	818.1	2261.4	6119.0	3514.2	764.4	1350.5	906.0	15959.0
ENGOLLON	14.6	15.9	200.1	192.5	421.9	87.0	-	413.0	1345.0
FENIN-VILARS-SAULES	116.7	242.9	1020.9	2111.6	2878.5	917.9	342.5	240.6	7871.6
FONTAINEMELON	247.8	844.2	2821.3	8164.5	6743.0	1699.3	1299.1	2231.3	24050.5
FONTAINES (NE)	167.3	269.6	1453.7	2941.8	2747.4	851.2	593.8	526.2	9551.0
LES GENEVEYS-S-COFFR.	323.1	661.0	2964.7	8156.1	6385.8	2659.7	2488.9	1308.2	24947.5
LES HAUTS-GENEVEYS	145.2	424.4	1248.3	4142.0	3825.1	1600.6	1293.7	1204.3	13883.6
MONTMOLLIN	96.9	275.9	777.9	1834.2	1839.7	823.2	1781.1	258.2	7687.1
LE PAQUIER (NE)	49.2	138.5	402.3	1011.2	525.3	165.5	239.5	30.6	2562.1
SAVAGNIER	134.8	390.3	974.4	3553.2	3241.8	672.3	369.0	805.1	10140.9
VALANGIN	94.3	329.3	620.4	2173.3	2237.1	616.1	365.0	469.5	6905.0
VILLIERS	53.4	119.5	444.2	1328.8	1350.6	435.8	239.4	291.0	4262.7

REVENU NET PAR COMMUNES EN 1000 FR.

COMMUNES	CAS NORMAUX							CAS SPECIAUX	TOTAL
	CLASSES DU REVENU NET 1000 FR.								
	-14,9	15-19,9	20-29,9	30-49,9	50-74,9	75-99,9	100 ET PLUS		
DISTRICT VAL-DE-TRAVERS	4472.9	9440.1	27268.9	62313.3	39769.1	8495.0	16956.5	12806.3	181522.1
LES BAYARDS	82.5	241.9	735.8	1686.7	470.4	333.4	128.8	263.3	3942.8
BOVERESSE	79.7	177.0	740.9	1593.7	844.6	-	-	244.1	3680.0
BUTTES	262.3	438.1	1250.3	3144.6	1516.5	433.2	234.1	523.1	7802.2
LA COTE-AUX-FEES	69.7	265.0	1138.0	3278.4	1478.9	250.5	7478.2	390.3	14349.0
COUVET	1027.7	2012.6	6703.4	14353.5	10770.4	2103.1	1963.6	2382.4	41316.7
FLEURIER	1720.3	3383.1	8375.3	18627.4	13159.5	2731.6	4133.8	4970.6	57101.6
MOTIERS (NE)	314.6	633.4	1826.4	3829.7	2449.9	709.4	1388.3	883.2	12034.9
NOIRAIGUE	166.1	332.4	990.8	2319.1	1312.8	163.0	102.0	535.5	5921.7
ST-SULPICE (NE)	176.7	300.4	1070.3	2510.5	1018.2	337.4	-	501.0	5914.5
TRAVERS	355.2	1069.0	2816.2	6675.4	3960.3	767.0	800.1	1037.2	17480.4
LES VERRIERES	218.1	587.2	1621.5	4294.3	2787.6	666.4	727.6	1075.6	11978.3

REVENU NET PAR COMMUNES EN 1000 FR.

COMMUNES	CAS NORMAUX							CAS SPECIAUX	TOTAL
	CLASSES DU REVENU NET 1000 FR.								
	-14,9	15-19,9	20-29,9	30-49,9	50-74,9	75-99,9	100 ET PLUS		
CANTON DE GENEVE	66988.3	167086.8	542409.0	1678705.8	1811484.2	969320.9	1887420.6	1665816.9	8789232.5
AIRE-LA-VILLE	41.9	70.1	673.2	1294.9	2427.4	2023.5	4433.7	1361.3	12326.0
ANIERES	55.2	367.3	1467.5	3352.6	5814.3	3837.9	36625.7	13024.4	64544.9
AVULLY	110.7	489.1	1762.1	7693.2	10165.3	5385.2	3451.3	3071.8	32128.7
AVUSY	39.8	53.6	802.4	2026.8	3354.4	2777.5	4513.3	4809.1	18376.9
BARDONNEX	125.5	569.0	1851.8	6653.9	9415.6	4139.7	6068.2	6232.2	35055.9
BELLEVUE	57.1	424.3	832.3	2951.2	4840.4	3433.4	11528.6	6106.1	30173.4
BERNEX	637.6	2177.9	7719.6	29846.0	48236.7	33349.6	47246.4	25568.6	194782.4
CAROUGE (GE)	3113.4	7947.4	26673.4	74242.3	74913.7	35064.5	32780.0	38397.6	293132.3
CARTIGNY	123.6	180.3	572.4	2146.1	2311.5	1527.9	6196.6	2667.3	15725.7
CELIGNY	128.5	238.3	773.1	1783.0	2328.7	2595.5	6502.3	9261.4	25610.8
CHANCY	41.6	220.4	537.8	2047.1	3197.3	1859.0	3039.7	1499.6	12442.5
CHENE-BOUGERIES	1203.2	3182.2	9864.1	30152.9	40449.1	25830.5	114064.5	85535.6	310282.1
CHENE-BOURG	1124.7	2996.9	9606.4	28758.7	30805.9	17842.4	19759.3	17413.6	128307.9
CHOULEX	69.4	198.1	971.5	1522.0	3652.0	1422.9	12278.9	4010.8	24125.6
COLLEX-BOSSY	55.7	264.2	736.2	2116.8	2771.7	2522.7	5216.6	3367.5	17051.4
COLLONGE-BELLERIVE	405.7	1764.2	4718.3	12485.2	16991.7	14980.2	94171.5	53658.5	199175.3
COLOGNY	236.7	650.8	2788.5	7570.1	11455.7	12100.1	98204.0	92199.4	225205.3
CONFIGNON	149.8	511.7	2201.7	8106.9	11715.7	9808.6	22824.9	11845.4	67164.7
CORSIER (GE)	137.2	422.1	1099.5	4355.1	6507.8	4631.0	19641.3	24940.8	61734.8
DARDAGNY	94.7	304.9	1183.9	2801.4	4006.5	1709.6	3254.6	4373.1	17728.7
GENEVE	38977.7	94296.7	286328.1	823399.7	793643.5	376798.5	682484.6	751322.5	3847251.3
GENTHOD	171.9	307.7	1179.1	3319.2	5284.7	3839.4	13229.7	30521.2	57852.9
LE GRAND-SACONNEX	723.9	2082.3	7638.1	27740.4	29859.2	18049.4	24177.1	26800.1	137070.5
GY	13.0	65.3	322.0	582.0	974.0	845.0	3187.4	1995.9	7984.6
HERMANCÉ	82.9	434.2	684.8	1995.1	2744.6	1665.3	5361.6	9052.8	22021.3
JUSSY	83.3	367.6	761.2	3382.2	3832.6	2121.4	10300.2	7785.2	28633.7
LACONNEX	26.5	140.9	463.6	992.0	1718.8	1705.3	4987.8	2159.6	12194.5
LANCY	3903.8	9513.5	32891.3	116305.8	138156.8	72484.2	84361.1	64993.2	522609.7
MEINIER	277.0	567.3	1715.1	5378.9	8057.8	5567.0	11050.8	8757.3	41371.2
MEYRIN	2215.1	5336.6	21188.0	88559.0	103300.8	53468.8	39872.8	38535.3	352476.4
ONEX	3398.7	6956.3	24925.2	84247.2	98692.1	46128.3	51268.4	39756.9	355373.1
PERLY-CERTOUX	92.8	518.5	2671.0	9756.5	13573.7	9653.6	13745.0	7614.8	57625.9
PLAN-LES-OUATES	446.7	1540.6	5229.4	14012.5	16475.2	15475.7	32820.7	15973.3	101974.1
PREGNY-CHAMBESY	235.1	729.0	2236.6	6782.5	7205.8	6644.1	32064.8	23567.4	79465.3
PRESINGE	71.8	144.8	693.6	1334.7	1965.5	1301.5	6697.2	3951.0	16160.1
PUPLINGE	127.5	479.8	1478.5	6899.7	11106.6	8034.1	7745.6	4154.5	40026.3
RUSSIN	79.9	91.1	442.1	1652.3	2073.7	1690.3	2634.1	651.7	9315.2
SATIGNY	118.9	724.0	2378.1	8001.1	8532.1	7008.3	14834.4	6241.0	47837.9
SORAL	55.4	87.3	475.7	1427.0	2124.7	1253.5	3521.5	2057.2	11002.3
THONEX	1434.7	3917.9	13365.6	39339.3	45157.0	27888.7	70978.6	43944.7	246026.5
TROINEX	232.7	413.0	1516.2	3436.6	3774.5	3645.6	18105.4	7346.9	38470.9
VANDOEUVRÉS	150.0	488.1	1864.1	5211.7	5648.7	4545.8	42503.6	39983.8	100395.8
VERNIER	4697.6	10447.4	39471.8	139187.8	147324.9	68645.7	49515.7	52797.8	512088.7
VERSOIX	806.0	2634.5	9243.1	34394.1	38458.1	21950.5	36666.1	23762.3	167914.7
VEYRIER	613.4	1769.6	6411.0	19462.3	26437.4	22069.2	73505.0	42746.4	193014.3

REVENU NET PAR COMMUNES EN 1000 FR.

COMMUNES	- - - - - CAS NORMAUX - - - - -							CAS SPECIAUX	TOTAL
	CLASSES DU REVENU NET 1000 FR.								
	-14,9	15-19,9	20-29,9	30-49,9	50-74,9	75-99,9	100 ET PLUS		
CANTON DU JURA	12787.2	45578.2	136634.4	301863.3	187032.7	56673.3	73162.6	188398.1	1002129.8
DISTRICT DE DELEMONT	6097.5	21693.5	63522.5	156870.7	99471.7	30045.7	34797.8	95848.9	508348.3
BASSECOURT	532.8	1977.6	6085.9	14576.2	10584.3	3061.7	3087.9	8161.6	48068.0
BOECOURT	134.1	589.3	1616.2	3352.8	2067.6	687.9	1145.0	2402.9	11995.8
BOURRIGNON	66.5	87.3	574.9	937.7	295.5	98.6	-	335.8	2396.3
CHATILLON (JU)	14.7	314.8	663.5	1422.3	916.4	-	-	677.2	4008.9
CORBAN	68.6	368.8	792.2	1817.5	813.7	-	-	1190.5	5051.3
COURCHAPOIX	95.1	228.3	703.4	2025.9	882.9	162.9	-	939.4	5037.9
COURFAIVRE	247.0	921.9	2633.9	6412.1	2908.7	654.6	829.7	3600.8	18208.7
COURRENDLIN	582.4	2093.1	4582.3	12248.2	7007.2	2176.3	2631.5	6543.5	37864.5
COURROUX	408.6	1476.2	4121.4	11573.0	8871.2	1703.5	1299.0	7262.1	36715.0
COURTETELLE	382.5	1140.0	3818.1	10287.4	5888.9	1087.5	4699.4	4728.3	32032.1
DELEMONT	1739.3	7273.7	21763.1	56536.6	43907.8	14674.1	18197.8	42517.9	206610.3
DEVELIER	201.7	496.4	1745.7	4987.8	2758.9	1497.6	1261.8	3656.3	16606.2
EDERSWILER	28.3	201.6	376.6	654.2	59.5	-	264.4	195.8	1780.4
GLOVELIER	169.3	868.0	2140.6	5407.3	2178.5	527.5	383.4	2077.7	13752.3
MERVELIER	81.1	335.7	1465.3	2499.0	889.2	269.4	-	1000.6	6540.3
METTEMBERT	14.1	71.9	359.3	412.5	118.1	-	-	66.2	1042.1
MONTSEVELIER	204.8	417.5	913.1	2771.1	799.0	153.7	-	937.6	6196.8
MOVELIER	92.4	203.2	723.8	1595.7	546.7	328.2	-	675.0	4165.0
PLEIGNE	125.8	248.3	893.6	1397.6	495.8	319.1	-	645.6	4125.8
REBEUVELIER	39.9	121.9	510.0	1204.4	179.1	161.9	-	400.3	2617.5
ROSSEMAISON	85.7	196.1	1121.8	2269.8	1593.5	963.7	740.6	957.2	7928.4
SAULCY	54.1	252.8	926.9	906.5	274.2	161.7	-	407.9	2984.1
SOULCE	122.5	222.3	684.7	1060.0	370.3	82.2	-	436.1	2978.1
SOYHIERES	57.5	245.2	1005.1	2068.8	875.9	-	-	1307.6	5560.1
UNDERVELIER	139.4	256.3	647.5	947.6	108.1	77.2	-	826.6	3002.7
VERMES	106.9	381.2	724.4	1364.2	634.4	-	-	604.4	3815.5
VICQUES	302.4	704.1	1929.2	6134.5	3446.3	1196.4	257.3	3294.0	17264.2
DISTRICT DES FRANCHES-M	1913.8	6305.6	21156.9	38595.4	20621.5	6413.0	6479.9	21067.1	122553.2
LE BEMONT	27.4	220.2	921.6	1293.9	405.6	76.3	311.2	449.6	3705.8
LES BOIS	180.4	856.2	2351.2	4077.2	1958.0	415.4	541.3	1877.4	12257.1
LES BREULEUX	294.7	1088.5	3543.8	6042.6	2962.3	671.1	502.4	3391.3	18496.7
LA CHAUX-DES-BREULEUX	-	81.5	277.4	291.1	320.2	-	-	247.6	1217.8
LES ENFERS	27.3	92.6	226.8	304.2	127.2	-	-	119.1	897.2
EPAUVILLERS	54.4	175.1	339.3	713.4	260.7	-	-	151.0	1693.9
EPIQUEREZ	28.5	72.6	288.9	242.5	127.0	75.7	-	134.2	969.4
LES GENEVEZ (JU)	69.9	284.3	1324.1	2277.8	1670.8	507.5	323.4	1072.8	7530.6
GOUMOIS	25.9	52.1	295.7	450.7	353.4	76.0	107.0	331.1	1691.9
LAJOUX (JU)	94.3	303.3	825.0	2855.9	916.7	167.6	411.6	1327.7	6902.1
MONTFAUCON	55.2	372.1	1117.9	2185.7	976.1	252.5	-	951.9	5911.4
MONTFAVERGIER	-	75.6	179.5	119.7	-	-	-	26.8	401.6
MURIAUX	179.2	319.4	1088.4	1254.4	574.4	163.3	-	807.4	4386.5
LE NOIRMONT	314.3	892.4	3412.4	6051.1	3916.9	1714.9	1759.4	4842.1	22903.5
LE PEUCHAPATTE	14.2	34.8	97.7	189.7	53.0	-	-	42.5	431.9
LES POMMERATS	83.1	170.1	516.6	791.7	426.6	-	-	441.1	2429.2
SAIGNELEGIER	326.6	904.2	3493.2	8348.4	4884.3	2195.9	2523.6	4334.0	27010.2
ST-BRAIS	54.4	140.2	457.4	492.9	453.7	-	-	287.5	1886.1
SOUBEY	84.0	170.4	400.0	612.5	234.6	96.8	-	232.0	1830.3
DISTRICT DE PORRENTROY	4775.9	17579.1	51955.0	106397.2	66939.5	20214.6	31884.9	71482.1	371228.3
ALLE	282.2	1326.5	2728.9	7175.9	3696.8	1058.0	1320.4	4323.2	21911.9
ASUEL	54.8	195.8	577.0	1084.9	486.9	179.2	386.3	617.2	3582.1
BEURNEVESIN	40.8	188.6	393.8	901.4	565.1	-	-	234.5	2324.2
BONCOURT	316.1	1071.2	2927.8	8588.0	6119.1	2041.4	10829.4	4160.1	36053.1
BONFOL	133.0	620.6	1927.6	3057.4	2543.7	585.7	354.6	2637.9	11860.5
BRESSAUCOURT	80.8	245.1	663.2	1467.3	849.5	82.2	624.3	1113.5	5125.9
BUIX	124.9	475.5	1062.0	3094.2	1305.2	244.7	372.3	1286.5	7965.3
BURE	94.0	451.4	1174.8	2814.1	3167.0	328.6	140.0	1366.5	9536.4
CHARMOILLE	42.9	222.7	736.1	1375.2	492.8	349.1	-	758.5	3977.3
CHEVENEZ	135.8	419.8	1369.4	3094.3	1330.9	423.3	116.9	1185.5	8075.9
COEUYE	96.6	524.0	1280.0	2530.9	871.6	91.5	413.0	1262.7	7070.3
CORNOL	235.2	352.2	1732.6	3190.2	1802.3	434.9	403.6	1757.6	9908.6
COURCHAVON	69.2	363.5	730.4	1502.4	338.1	236.9	-	460.1	3700.6
COURGENAY	275.9	1438.1	4335.5	9127.3	5080.3	1762.7	921.5	5434.2	28375.5
COURTEDOUX	245.8	459.3	1549.7	2959.6	2225.0	745.1	1491.7	2507.7	12183.9
COURTEMAICHE	106.5	450.1	1167.0	3062.0	1510.7	331.3	357.3	1303.0	8287.9
DAMPHREUX	84.1	137.4	261.2	858.6	363.3	85.6	-	169.5	1959.7
DAMVANT	14.7	105.5	446.9	443.5	165.8	-	-	357.4	1533.8
FAHY	54.6	266.5	879.5	1954.4	759.2	83.6	659.9	1180.0	5837.7

REVENU NET PAR COMMUNES EN 1000 FR.

COMMUNES	----- CAS NORMAUX -----							CAS SPECIAUX	TOTAL
	CLASSES DU REVENU NET 1000 FR.								
	-14,9	15-19,9	20-29,9	30-49,9	50-74,9	75-99,9	100 ET PLUS		
FONTENAIS	194.2	688.7	2444.3	4930.3	2607.2	1135.8	1027.7	2075.1	15103.3
FREGIECOURT	-	145.3	280.5	560.0	125.7	-	-	425.9	1537.4
GRANDFONTAINE	78.1	134.5	940.3	1146.1	432.5	77.3	-	487.7	3296.5
LUGNEZ	68.8	146.1	636.0	797.3	152.5	-	-	303.5	2104.2
MIECOURT	95.0	292.3	823.3	1661.3	1023.0	163.0	232.8	1416.0	5706.7
MONTENOL	-	-	199.3	313.1	66.3	86.9	-	-	665.6
MONTIGNEZ	55.7	158.5	756.5	1409.6	411.9	-	-	715.6	3507.8
MONTMELON	27.0	122.2	231.9	450.0	169.0	-	248.3	31.1	1279.5
OCOURT	39.6	88.0	200.3	928.5	209.1	-	-	130.1	1595.6
PLEUJOUSE	55.7	54.7	236.6	271.2	170.7	82.7	-	222.9	1094.5
PORRENTUUY	1218.5	4801.6	15295.5	27785.3	23681.0	9020.5	10772.6	28508.9	121083.9
RECLERE	41.4	192.1	412.1	532.5	267.3	83.6	-	513.6	2042.6
ROCHE-D'OR	-	72.4	136.2	79.1	-	-	-	686.1	973.8
ROCOURT	-	168.8	150.2	725.2	104.6	-	273.8	263.7	1686.3
ST-URSANNE	275.8	657.7	1782.8	3637.2	2322.4	265.0	307.5	2352.4	11600.8
SELEUTE	14.1	50.7	207.9	280.7	130.8	-	-	117.4	801.6
VENDLINCOURT	124.1	491.7	1277.9	2608.2	1392.2	236.0	631.0	1116.5	7877.6

